In Two Parts, Complete: 24 Pages.

Part I—General News Sheet—12 Pages.

The Times

Twenty-fourth Year.

MAXIMUM TEMPERATURES: Boston, 78; New York, 76; Washington, 78; Pittsburgh, 88; Cincinnati, 88; Chicago, 84; Kansas City, 80; St. Paul, 74; Jacksonville, 90; LOS ANGELES, 84.

PER ANNUM, $9.00. | Per Month, 75 Cents, or 2 1-2 Cents a Copy.

SATURDAY MORNING, JULY 8, 1905.

On All News Stands, Trains and Streets. | 5 CENTS

THE WEATHER.
BRIEF REPORT.

FORECAST for Los Angeles and vicinity: Fair; light west wind.

YESTERDAY: Maximum temperature 84 deg.; minimum, 58 deg. Wind 5 a. m., west, velocity 4 miles. 5 p. m. west, velocity 8 miles. At midnight the temperature was 66 deg.; foggy.

TODAY: At 5 a. m. the temperature was 58 deg., foggy.

FORECAST for San Francisco and vicinity: Fair, cooler; brisk west wind.

[The complete weather report, including comparative temperatures, will be found on page 8, part II.]

For Theaters, Amusements and Routes of Travel, see Page 8, Part I. For Hotels and Resorts, see Page 3, Part I.

POINTS OF THE NEWS
IN TODAY'S ISSUE OF
The Times

INDEX.

Pleasure Going to Friendly Port.
Plea to Fence for Czar.
Sweden's War Loan.
Russia Choosing a Successor.
Fight Gets up a Sweat.
Ocean Sea Piers for Redondo.
Times Classified Advertising.
Times Scholarship Contest.
Happenings in Brief: Vital Record.
Page 2.
Clare-Kings Country.
Service:. Windjammer Jarrs
Last Race a Sticker.
Page: Pen Points.
Supply Full of Bugs.
Man is His Master.
San Pedro Ship Lines.
Writer Passes Out.
Neighboring Counties.
Los Angeles County.
Finance and Commerce.
Real Estate Transfers

SYNOPSIS.

CITY. Mysterious Mme. Trix a guide to the detectives, possessed of numerous trunks and claiming to be a royal princess, drops out of sight. A search is made for her. Efforts to make Redondo one of the attractive beach resorts on the coast....Trans-Pacific setamers enter San Pedro Harbor as arrangements to be made by railroads....Test of county ordinances to be made by carrying to Supreme Court....Death of Allen Wood, of national religious work....County facing serious question of "harmless" insane persons of new law....County stock and milk sold in Los Angeles full of bugs....Four unique men in United States Court. Attorney to assist government trial of railroad rate cases. Plans to substitute pipe lines for flumes, and seek franchises covering streets. Outfall sewer completed....Central Park Socialists convicted of murder....Wife-beater must serve months on chain gang.

NORTHERN CALIFORNIA. Peasants clamoring for trial of accused "Lucky" Baldwin for alleged cruelty to animals....Murderous bear attacks woman with rifle at Tahoe, but is worsted in fight. Seal Beach invaded by "blind pigs." Serious defects in plumbing of new Pasadena schools....Woman in Redlands pays fine at Redlands. Government want time ball station established at San Pedro....Riverside votes for plan trolley to Elliotta Ranch....Mammoth granddad crawfish at Long Beach....Prisoner fights with jail-made dagger in Redlands....."Wireless" operator at San Pedro and accounts in order.

PACIFIC SLOPE. Hot weather general over California; very high temperatures recorded....San Francisco gas inspectors seize seals....Portland fair concessionaires refuse to open Sundays....Gov. Pardee to Portland to bedside of dying child....Librarians elect officers. Forest fires raging in many places. Oregon fruit shipped East....Taft speaks to throng at Berkeley....Escaped Folsom Island convicts captured. Murder and suicide in San Francisco. Indian agents up north indignant. Party to climb Mt. Rainier....Old miners suicide to starvation. Explosion at Goldfield.

FAR EASTERN. President Eliot addresses teachers at Asbury Park and praises their self-sacrifice. Taft warned of evil spirits in Philippine fumes....Big Sioux River rising....Most powerful explosive ever invented....Receivers appointed for Devlin....Cleveland not discouraged with his Equitable position. Striking drivers drown in Wisconsin. Car service resumed in Chicago by strikers....Gompers trying to unionize professional baseball players....Unfriendly fryer narrowly escapes being lynched....Elks gather at Buffalo. Chicago negro lynched....Chicago woman drowns his baby....Milwaukee banker goes to prison....Americans make clamor for Rocha's death. Shriners meet in Labrador. President Roosevelt's eyes improving. Plans to consolidate Northern roads.

PRESIDENT'S EYES IMPROVING.

OYSTER BAY, July 7.—"President Roosevelt's eyes are wonderfully improving. Of all that they have to go through to stand the strenuous pace," said Dr. John Morgan. "I have attended the Roosevelts for their eye troubles and find that the President's eyes are stronger and are improving rapidly. The rumor that the President strained his eyes in the Philippines is all bosh. I have attended the Roosevelts long enough to know that their optic weakness is hereditary. The President came to me for his last Massachusetts trip with his glasses changed and have since substituted. In a short time he may overcome all requirements for wearing vision stretchers."

SWEDEN'S WAR LOAN

She Borrows Over Six Millions.

Precautionary Measure Taken to Offset Norway's Attitude.

Capitalists are Withdrawing Their Funds from Banks in Latter Country.

Reported Arrest of Two High Norwegian Officers at Christiania.

[BY THE ASSOCIATED PRESS—P.M.]

STOCKHOLM, July 7.—[By Atlantic Cable.] The Associated Press has high military authority for stating that Sweden is taking precautionary measures on the frontier to offset the reported threatening attitude of Norway.

The Swedish treasury today borrowed $6,500,000 to pay extraordinary expenditures.

It is rumored that two high Norwegian officers have been arrested at Christiania because they refused to forswear allegiance to King Oscar. The rumor, however, has not been confirmed.

Prominent merchants confirm a report that capitalists are withdrawing their funds from Norwegian banks.

DROWNING OF ELEVEN MEN.

LOG-ROLLERS' BOAT CAUGHT IN WILD RAPIDS.

Only One Out of Twelve Escaped Alive from the Swift Water of Little Falls—Chippewa Company Was Trying to Break Jam—They Were All Good Swimmers.

[BY DIRECT WIRE TO THE TIMES.]

CHIPPEWA FALLS (Wis.) July 7. [Exclusive Dispatch.] An accident occurred today at Little Falls dam, by which eleven men lost their lives by drowning. They are:

LOUIS GOKEY.
SAUL BRACHETT.
MAX BILLARD.
OLE HORNE.
ANDREW CAGNON.
OSCAR BOQUEST.
BERT LARRY.
BYRON FERGUSON.
ADOLPH TOUTANT.
PATRICK LEIDAN.
JOE PERLONQUIN.

A crew of twenty-four men had been sent out by the Chippewa Lumber and Boom Company to break a log jam below the falls. The crew of fifteen men started in an overloaded boat for the center of the stream, and as it touched the lower end of the jam, three men jumped and landed safely on the logs. The other twelve, however, were carried swiftly away into the wild rapids, where the boat capsized, throwing all into the water. They were all good swimmers, but the water was too swift, and only one succeeded in saving himself. He was a 17-year-old boy, Eddie Martin.

ROOT MAY CONTROL.

OYSTER BAY, July 7.—It is not unlikely that administration of affairs connected with the construction of the Panama canal may be transferred from the War Department to the State Department. Since Mr. Root indicated his acceptance of the President's tender of the Secretaryship of State, the President has had the matter of the transfer under consideration. It is known that Secretary Taft would be quite willing to be relieved of the responsibility attendant upon the Panama canal affair.

The appointment of Judge Magoon to be minister of the United States to Panama, in connection with his office as governor of the American zone on the isthmus, naturally suggests the desirability of placing both offices under the direction of the Secretary of State. Mr. Root is deeply interested in the canal work, and already has devoted much thought to it.

While no decision regarding the transfer has yet been reached by the President, it is regarded as probable that the direction of all matters pertaining to the canal will be placed in the hands of Secretary Root.

WORST FLOOD SITUATION.

OMAHA (Neb.) July 7.—The worst flood situation for a number of years is being experienced on the Missouri River bottoms in and about Council Bluffs. At Modate, Iowa, thousands of acres of river bottom west of the town are under water. Using the boats, the farmers are making every effort to save their live stock.

SPLENDID CROP OUTLOOK.

Member of the "Gates Party" Fills Wall Street With Optimistic Utterance After Trip West.

[BY DIRECT WIRE TO THE TIMES.]

NEW YORK, July 7.—[Exclusive Dispatch.] Col. Isaac L. Ellwood, who is a prominent member of the so-called Gates party in Wall street, arrived in this city today from a trip through Illinois, Kansas and Iowa. The Colonel backed up the present optimistic utterances of John W. Gates and J. H. Moore as to business and the stock market outlook. He said: "The crop outlook is splendid. We are going to have a 20 per cent. better corn crop than last year. The plant has a good start. It is out of danger from drought and is in no special danger of frost. The outlook is the best I have seen in years. The consumptive outgo of corn is also offsetting the remarkable receipts of this season of the year.

"Farmers are getting good prices for wheat, corn and provisions, and this means great prosperity."

ASSASSINATION OF JOHNSON.

AMERICANS AT URIQUE CLAMOR FOR ROCHA'S DEATH.

Conductor Herr Arrives in El Paso With News That Mexican Authorities are Having Hard Work to Save Neck of the Murderer of Lawson's Manager.

[BY DIRECT WIRE TO THE TIMES.]

EL PASO (Tex.) July 7.—[Exclusive Dispatch.] Horace H. Herr, a freight conductor in the employ of the Mexican Central Railroad, who has recently been spending a vacation at Urique, Mex., arrived in El Paso, today, bringing information to the effect that the Americans at Urique are clamoring for mob law in the case of Rocha, the Mexican peon who, on the evening of July 5, assassinated Gilbert Johnson, chief engineer for Thomas W. Lawson in the mines at Urique.

"The Mexican authorities are having hard work to save the neck of Rocha," said Herr, "and I would not be surprised even now to hear that the prisoner had been taken out and lynched."

Herr says the assassination of Johnson was without provocation. Johnson was simply acting as peacemaker in an altercation between the man who killed him and General Manager Rahn of the Lawson mines. Rahn was also seriously wounded.

OUT OF WATTERY PRISON.

French Submarine, With Crew, Brought to Surface of Tunis Bay by Salvage Tugs.

[BY THE ASSOCIATED PRESS—P.M.]

PARIS, July 7.—[By Atlantic Cable.] The Ministry of Marine issued a communication tonight saying that combined efforts of French and German salvage tugs succeeded this afternoon in bringing to the surface the submarine boat Farfadal, which sank Thursday morning at the entrance to the port of Sidi Adallah, Tunis. Water, provisions and fresh air were supplied the members of the encased crew, who are alive.

The submarine was being slowly towed into shallow water when some of the cables snapped, the boat remaining suspended in a perpendicular position. Efforts are being made to fix grappling irons. An Italian tug has arrived to aid in the rescue.

Minister of Marine Thomsen left Paris today for Bizert, Tunis, to investigate the cause of the sinking of the submarine.

MINNEAPOLIS JAM.

MINNEAPOLIS, July 7.—With the water standing 13 feet 2 inches, a current began moving through the mighty log jam at Camden, in North Minneapolis, today and expert logging men now believe the jam will not break. Should it do so, the rush of the pent-up waters and the immense mass of logs, now estimated at nearly 150,000,000 feet, will in all probability tear out every bridge in Minneapolis and destroy hundreds of houses along the Mississippi flats.

PROMOTIONS ON MERIT.

The President Forbids Officers to Solicit Influence Outside of Records.

[BY THE ASSOCIATED PRESS—P.M.]

OYSTER BAY, July 7.—An important order was issued tonight by the President announcing the policy hereafter to be followed by the administration in making appointments or promotions in the military branch of the government. The President orders that if any officer of the army or navy hereafter shall solicit influence aside from the records of his service on file in the War or Navy Departments, in order to obtain promotion or assignment, he shall be debarred thereby from the advancement or detail which he is seeking.

THE REVOLT IN RUSSIA.

POTEMKINE ON WAY TO FRIENDLY PORTS.

Rebel Battleship Headed for Poti or Batoum, with Fleet on Her Trail.

Her Arrival in Caucasus Will Have Effect of Pouring Oil on Smouldering Flames, and Tension in Those Parts is Increasing—Government Trying to Calm People With Pamphlets Containing Czar's Speech.

[BY THE ASSOCIATED PRESS—P.M.]

ST. PETERSBURG, July 8, 2:30 a. m.—[By Atlantic Cable.] According to the latest reports, the Kniaz Potemkine has escaped her pursuers and is still at large in the Black Sea, with the torpedo boat Smeltlivy and the Black Sea fleet hot on her trail. There is little doubt that she is heading for Poti or Batoum, but no dispatches from either place have been received up to 2 o'clock this morning.

Advices received by the Associated Press indicate that the tension is increasing in the Caucasus, where the turbulent elements are excited over reports regarding the condition of the fleet, increasing the fear that the arrival of the Kniaz Potemkine at a Caucasian port will have the effect of pouring oil on the smouldering flames.

A bomb was thrown at Tiflis today.

ORDERED TO CAPTURE HER.

[BY THE ASSOCIATED PRESS—P.M.]

ODESSA, July 8.—Vice-Admiral Chouknin has telegraphed the Governor General at Odessa that the Black Sea fleet has been ordered to capture or destroy the Kniaz Potemkine.

CRUISER PROTECTS THEODOSIA.

[BY THE ASSOCIATED PRESS—P.M.]

THEODOSIA, July 7.—A Russian cruiser has arrived to protect the town. The inhabitants, who fled while the Kniaz Potemkine was in port, are returning.

INVESTIGATING MUTINY.

[BY THE ASSOCIATED PRESS—P.M.]

SEVASTOPOL, July 7.—A naval magistrate is investigating a mutiny on the transport Prout. One hundred and fifty sailors of the Prout have been imprisoned in the fortress here and others are still on board.

HOSPITAL SHIP AT MANILA.

[BY THE ASSOCIATED PRESS—P.M.]

MANILA, July 8.—The Russian hospital ship Koctroma has arrived here for the purpose of removing the wounded and sick among the Russian crews who took refuge here after the battle of the Sea of Japan.

FLEET OFF NORTHEAST COAST.

[BY THE ASSOCIATED PRESS—P.M.]

NOVOROSSIYSK (Russia) July 7.—The Black Sea fleet arrived here tonight and will sail tonight southward. The authorities have placarded the town, recommending the people not to go upon the streets should the Kniaz Potemkine appear. Novorossiysk is at the head of Novorossiysk Bay, on the northeast coast of the Black Sea.

DESERTING LINEVITCH.

[BY THE ASSOCIATED PRESS—P.M.]

LONDON, July 8.—The Tokio correspondent of the Daily Telegraph declares that Gen. Linevitch has sentenced several Russian officers to death for circulating seditious circulars.

The Japanese correspondent at Moji, Japan, asserts that all Poles and Jews in Linevitch's army are mutinous and are constantly surrendering so as to enjoy a pleasant captivity as prisoners of the Japanese.

The Constantinople correspondent of the Daily Mail says that the Chief of the Navy has gone to Heracles, with orders to prevent at all costs the Kniaz Potemkine approaching the entrance to the Bosphorus. He is instructed to supply the battleship with coal and even money, if needed.

LODZ DISTURBANCES.

[BY THE ASSOCIATED PRESS—P.M.]

ST. PETERSBURG, July 7.—The Official Messenger this morning prints a detailed account of the disturbances at Lodz, and declares that they were unjustified by local economic conditions and were fomented by revolutionary, Socialist and Jewish agitators. The account says that the disturbances culminated June 23 in an open conflict between the troops and the rioters. One hundred and sixty of the rioters were killed and 152 wounded, one officer and three soldiers were wounded, and two police agents were killed and many wounded, while $50,000 worth of property was destroyed. According to accounts, 20,000 Jews left the town within two days.

ESCAPES FROM THEODOSIA.
POTEMKINE TO PARTS UNKNOWN.

[BY THE ASSOCIATED PRESS—A.M.]

ST. PETERSBURG, July 7, 12:40 p.m.—The Kniaz Potemkine escaped from Theodosia before the Black Sea fleet arrived there from Sevastopol. As the fleet did not put in at Theodosia, it is presumed it is in pursuit of the Potemkine. The advices received by the Admiralty, however, are meager and most conflicting. It is considered that "Ensign and Quartermaster" Alexieff, who commands the Potemkine, was advised of the fleet's coming and left Theodosia. At any rate, it is clear that she coaled from a British ship, which she seized, and then sailed away.

The reports as to the direction taken by the Kniaz Potemkine do not agree. Admiral Wireneus, of the General Staff of the navy, informed the Associated Press that one report said that she had sailed westward, in the direction of Livadia, raising the suspicion that it is the intention of her crew to bombard the Emperor's summer palace. Another report said that when the Kniaz Potemkine was last seen she was headed southeast, as if bound for the Caucasus littoral. This subsequently was supplemented by a report from Sevastopol that the Potemkine had put into Tuapse, half way to Poti, and had been captured in some mysterious fashion by soldiers.

The torpedo-boat destroyer Smetlivy, manned by a crew of officers and bluejackets who volunteered to sink the mutineer, reached Theodosia several hours after the Kniaz Potemkine had departed. After hurriedly coaling, the Smetlivy put to sea, presumably in pursuit of the rebel battleship.

TRYING TO CALM COUNTRY.

The government is seriously trying to calm the country by distributing everywhere copies of Prince Troubetskoy's zemstvo address, with the Emperor's response. A million copies have been printed and systematically spread by the provincial Governors in the cities and in the country. Besides this, the Emperor has personally commanded Count Ignatieff, who is the head of the Toleration Committee, to tour the country, address the people and pacify them in his name. The Count made a speech at Elizabeth today to a large assemblage consisting of provincial functionaries, zemstvoists, landowners and merchants. He urged the people to have confidence in the coming reforms, to coöperate with the authorities and not make the task of His Majesty more difficult.

rumor that His Majesty had decided

Emperor Nicholas is going to Moscow. In this connection, the Listok prints a te transfer the capital back to Moscow. Such a transfer has been seriously agitated time after time, on the ground that the true heart of Russia beats under the shadow of the Kremlin and not at the showy capital on the banks of the Neva. The last general agitation for the transfer was after the assassination of Alexander I.

According to the Odessa correspondent of the Novosti, the total losses through the outbreak at Odessa are estimated at $5,000,000. The insurance officers refuse the payment of claims, alleging that the State is responsible.

The newspapers are not allowed to print details of the doings of the Kniaz Potemkine or even of the proclamation issued by the crew guaranteeing the protection of foreign commerce.

Prices on the Bourse today were steady. A better feeling prevailed in regard to the internal situation.

EXCITEMENT AT YALTA.
CITY FEARS BOMBARDMENT.

[BY THE ASSOCIATED PRESS—A.M.]

YALTA (Crimea) July 7.—Intense excitement prevails here owing to the fear that the Kniaz Potemkine will bombard the city.

NEUTRAL SHIPPING SAFE.

[BY THE ASSOCIATED PRESS—A.M.]

VIENNA, July 7.—The Russian Ambassador has notified the Foreign Office that all necessary steps have been taken to protect neutral shipping in the Black Sea.

WILL FIRE WITHOUT WARNING.

[BY THE ASSOCIATED PRESS—A.M.]

SEVASTOPOL, July 7.—The chief of police has forbidden meetings in the district and has notified the people not to congregate, as the troops will fire without warning should it be necessary.

TROUBLES AT BAKU.

[BY THE ASSOCIATED PRESS—A.M.]

ST. PETERSBURG, July 7.—So serious is the situation at Baku that the oil men have telegraphed to the Minister of the Interior for permission to organize for self defense.

SAILORS AT MANILA SULLEN.

[BY THE ASSOCIATED PRESS—A.M.]

MANILA, July 7.—The sailors of the interned Russian cruisers are reported in a sullen mood and expressing sympathy for the Black Sea mutineers. A rumor that they contemplated murdering their officers caused the American authorities to place the monitor Monadnock in proximity to the Russian warships.

LOSING IN POPULATION.

Small Towns of Massachusetts Suffer at Hands of Cities of State, Show Census Statistics.

[BY DIRECT WIRE TO THE TIMES.]

BOSTON, July 7.—[Exclusive Dispatch.] Returns from the State census just received show that, with a few exceptions, the smaller towns of Massachusetts have lost in population since 1895, the average being nearly three per cent.

A total of ninety-one of these small towns has been heard from and the total population of them has shrunk in ten years from 76,125 to 73,903. One town shows a loss of 44 per cent., while only one town shows any material growth.

The statistical bureau accounts for these general losses by saying that young people go to larger places and never return, and that the birth rate does not keep pace with deaths and removals.

Chief Pidgeon of the bureau says the cities of the State will show a large growth and that the population of the State as a whole has kept up to expectation.

MUTINY ON THE CRUISER CANADA.

TWENTY-FOUR OF CREW LEAVE SHIP AT HALIFAX.

Claim They Were Treated Like Dogs and Were Compelled to Live and Sleep in a Leaky, Bad-smelling Forecastle—Cruiser Won't Make Test Run to Montreal Today.

[BY DIRECT WIRE TO THE TIMES.]

HALIFAX (N. S.) July 7.—[Exclusive Dispatch.] A state of mutiny exists on the Dominion government cruiser Canada. Twenty-four of the crew refused duty today, and at 12:30 o'clock left the ship in a body.

This is the result of months of dissatisfaction, months during which the men say they were treated more like dogs than human beings, were compelled to live and sleep in a leaky forecastle, unventilated and rank with ship stores, and on bedding which has never been washed since it was put on board, in some cases as far back as August of last year.

The men who left the ship were stewards, cooks, seamen, oilers and stokers. One and all positively declare that they will not sail in the Canada or any other ship commanded by Capt. Knowlton.

Dissatisfaction commenced on the ship's arrival in the West Indies in February, through the men being refused shore leave.

The Canada was to have sailed in the morning to intercept the turbine steamer Virginian, with the mails, in order to make the test run to Montreal.

GOLD IN POTATOES.

John D. Rockefeller Makes His Pastor Richer and the Flock Adds Tin Wedding Gifts.

[BY DIRECT WIRE TO THE TIMES.]

CLEVELAND (O.) July 7.—[Exclusive Dispatch.] How many potatoes does it take to fill a basket? Count the baskets, multiply the result by five, and you can tell exactly how many dollars John D. Rockefeller presented to his pastor last night.

The occasion was the tenth anniversary of the marriage of Rev. Dr. and Mrs. Charles A. Eaton. Dr. Eaton, pastor of Euclid Avenue Baptist Church, which Rockefeller attends, was asked by W. C. Rudd to take an automobile ride in the early evening. As soon as they had started, 250 members of the congregation arrived. When Dr. Eaton returned, he received many old-fashioned tin wedding gifts. Then Rudd presented the potatoes, in each of which the Rockefeller servants had put a $5 gold piece.

GREENE'S COPPER OUTPUT.

BOSTON (Mass.) July 7.—[Exclusive Dispatch.] Col. William C. Greene reports that the June output of Greene Consolidated Copper was 5,536,000 pounds. The company is earning $70,000 per month above dividends, this sum being put back into construction. No consideration has been given to making the dividends payable quarterly, 40 cents bi-monthly will continue as long as copper sells at 15 cents.

FIREMEN BURNED.

NEW YORK, July 7.—A score of firemen were seriously burned or overcome by smoke, tonight, during a fire which destroyed the upper floors of the seven-story factory building at Hudson street and Ninth avenue. All managed to reach the street, where they were assisted by their comrades. The loss is $100,000.

ROCKEFELLER PLAYS MAGICIAN.

CLEVELAND, July 7.—A basket of potatoes, in each one of which was a $5 goldpiece, was presented here to Rev. Charles A. Eaton of the Euclid-avenue Baptist Church, of which John D. Rockefeller is a member. Rockefeller attended the presentation and is said to have been the donor.

FRANCO-GERMAN DEAL.

PARIS, July 7.—Premier Rouvier today informed the Council of Ministers that the Franco-German negotiations on the subject of Morocco were making satisfactory progress, adding that a definite agreement was expected after a brief delay.

THE GREAT WAR.

FOR CZAR TO FENCE.

Diplomats Skilled to Washington.

Complete Personnel of Commission Which Will Meet the Japanese.

Armistice Will be Arranged After August First, It Is Now Decided.

Diplomatic Corps at Tokio Tenders Farewell Dinner to Baron Komura.

[BY DIRECT WIRE TO THE TIMES.]

ST. PETERSBURG, July 7.—[Exclusive Dispatch.] The Czar approved today the list of peace plenipotentiaries and their expert advisers chosen to take part in the conference at Washington. He has conferred upon his envoys the fullest powers, even authorizing them to fix the amount of the indemnity that shall be paid Japan. One name has been added to the list as previously announced—that of Admiral Rassin, who knows Japan and the Japanese people well.

As finally constituted, the Russian Peace Commission is as follows: Plenipotentiaries: Nicholas V. Muravioff, Ambassador to home; Baron Rosen, Ambassador to Washington. Counsellors: Director Shipoff, of the imperial treasury; Minister Pokotiloff, stationed at Peking; Prof. Maastens, teacher of international law in St. Petersburg University; Maj. Gen. Yermoloff, military attaché to the embassy at London; Rear Admiral Rassin.

The president of the Odessa bar, another leading citizen, and two university professors, all of whom took part in the zemstvo congress at Moscow, have been given forty-eight hours' notice to quit Odessa, and they are forbidden to reside either in Moscow or St. Petersburg. Report comes from a foreign consulate in Moscow that Prince Troubetskoy, head of the zemstvo congress, and other reform leaders are to be arrested.

The spirit of revolt in the southern provinces is spreading to an alarming extent.

ASSURED OF LOYALTY.

[BY THE ASSOCIATED PRESS—P.M.]

ST. PETERSBURG, July 7.—An official report is published this morning of the reception by the Emperor, July 6, of a delegation from various provinces, the members of which assured him of the loyalty of the Russian people and asked for the continuation of the war and the organization on a historic basis of an elected assembly to participate in legislation.

The Emperor in the course of his reply, thanked the members of the delegation for the sentiments expressed and said he was glad to see their recognition of the fact that the state could not be strong or solid unless it religiously preserved the old traditions, adding:

"Perhaps God is punishing us for having sinned in this direction."

In conclusion the Emperor appealed for their aid in reëstablishing the peace and tranquility of the empire and in avoiding errors and defects in the execution of the great work he had projected for the welfare of his subjects.

RUSSIAN REFUGEES RIOTOUS.
TROUBLE ON STEAMSHIP.

[BY THE ASSOCIATED PRESS—A.M.]

SEATTLE, July 7.—Russian refugees being taken from Shanghai to Odessa on the Seattle steamship Garonne became so riotous between the Chinese port and Singapore that Capt. Robert Lawe, master of the ship, was forced to place the ringleaders in irons.

Upon arriving at Singapore, Capt. Lawe appealed to the Russian consul to have the more turbulent of his passengers taken from the ship. His request was refused and he promptly purchased enough rifles and ammunition to arm his crew. Then he clapped more of the disturbers in irons and subduing the rest by a show of arms, continued on his voyage.

Reaching Odessa, the Garonne found the town in a state of siege and, accordingly went to Theodosia, where she arrived in safety, according to a dispatch from Capt. Lawe received by Frank Waterhouse, owner of the Garonne.

GERMANS VERY GLAD
TO LEND MONEY TO JAPAN.

[BY THE ASSOCIATED PRESS—A.M.]

BERLIN, July 7.—The participation of Germany in the Japanese loan gives great satisfaction to the German public. Most of the principal banks of Berlin and of the provinces will take part in floating the loan.

ANOTHER LESSON FROM TOGO.

[BY THE ASSOCIATED PRESS—A.M.]

NEW YORK, July 7.—It is reported at the New York Navy Yard that the

conning tower as at present in use on United States warships will be discontinued or so modified as to cease to be the central station of the ship's movements. In the recent naval battles in the Far East the Japanese concentrated a heavy fire on the towers, the communicating system was dislocated and some of the Russian ships rendered unmanageable.

FAREWELL TO BARON KOMURA.

[BY THE ASSOCIATED PRESS—A.M.]

TOKIO, July 7.—The Diplomatic Corps gave a farewell luncheon to Baron Komura, the senior plenipotentiary from Japan to conduct peace negotiations before the peace commission to meet soon in Washington, and his staff. Baron D'Anethan, the Belgian Minister, as the dean of the Diplomatic Corps, presided. It is expected that the steamer Minnesota will reach Yokohama early tomorrow, July 8, and that she will sail for Seattle, with the Japanese peace commission on board, in the evening.

GERMAN STEAMER SEARCHED.

[BY THE ASSOCIATED PRESS—A.M.]

SAIGON (French Indo-China) July 7.—The German steamer Litsun has been detained here, it having been discovered that she has munitions of war on board. The records available do not give the name of a German or other steamer having any similarity to "Litsun." The captain of the Litsun, on her arrival here, declared that the cargo of the Litsun consisted of merchandise. Lieut.-Gov. Rodiere ordered the vessel searched, and munitions were found concealed among sacks of flour and canned provisions.

NO ARMISTICE DURING JULY.

PEACE ENVOYS WILL ARRANGE ONE WHEN THEY MEET.

Russia Accepts Japan's Suggestion That Czar's Representatives Make Known Their Wants After August First When They Will be Accommodated—Luncheon to Komura.

[BY DIRECT WIRE TO THE TIMES.]

WASHINGTON July 7.—[Exclusive Dispatch.] There will be no Russian-Japanese armistice until after August 1, when the peace delegates meet here formally to open preliminaries to the peace parleys. This is due to the position taken by Russia, that she does not wish to take the initiative in asking for an armistice because of her pride.

The result has been a suggestion from Japan that if Russia wants an armistice, it is for her to say so through her envoys when they meet here, when it can be arranged at once. Russia has accepted the suggestion.

TRAIN IS SAVED FROM WRECK.

UNION PACIFIC FLYER STRIKES AN OBSTRUCTION.

Prompt Action of the Engineer in Applying Air Break Prevents Serious Disaster—Posses Arrest Eight Tramps—Officials Say Iron Bar Was on Track.

[BY THE ASSOCIATED PRESS—A.M.]

LARAMIE (Wyo.) July 7.—An attempt was made at 2:30 o'clock this morning, near Buford, to wreck passenger train No. 1, the westbound overland limited, on the Union Pacific. Only the watchfulness of the engineer and fireman, both of whom saw an obstruction on the track at the same time, and prompt action on the part of the former applying the airbrakes prevented a disaster. As it was, the flyer was stopped just as the nose of the pilot touched the obstruction, which consisted of ties, big stones and old timber.

After the track was cleared the train proceeded slowly, reaching Laramie at 4 o'clock. Posses were quickly formed and went to the scene of the crime, where eight tramps were arrested. None of these men could give a satisfactory explanation as to their whereabouts when the train passed Buford.

The limited was bowling along at 45 miles an hour when the engine crew first discovered the obstruction by the glare of the headlight. The airbrakes were applied so hard that the shock was sufficient to unseat several passengers in the smoking car and the express messengers and baggagemen were thrown from their feet. Nearly a ton of coal in the tender was hurled into the engine by the jar.

WAS AN IRON BAR.

[BY THE ASSOCIATED PRESS—P.M.]

CHEYENNE (Wyo.) July 7.—Report from Laramie of an attempt to wreck the Overland cannot be confirmed here. Union Pacific officials deny absolutely that an attempt was made, but admit that the train was stopped because an iron bar was lying across the rails.

RIVAL EXPLORERS MEET.

NORTH ADAMS (Mass.) July 7.—Rev. James E. G. Sawyer of Williamstown has received a letter from Mrs. Leonidas Hubbard, now following the trail of her husband, who died while exploring Labrador, in which she says that she has inadvertently met A. Wilton Wallace, who was with her husband when he died, and who is again exploring Labrador. When Wallace returned to this country there was some friction between him and his dead companion's wife, and after he had announced his intention of making a second trip Mrs. Hubbard started out herself, but kept her plans from Wallace. The letter states that at Gillisport Wallace turned toward Northwest River. Mrs. Hubbard remained to complete her final arrangements before entering the interior.

MOST VIGOROUS EXPLOSIVE.

Twelve-inch Shell Loaded With Dunnite Will Crumple War Vessel's Side.

[BY THE ASSOCIATED PRESS—A.M.]

NEW YORK, July 7.—That a 12-inch shell loaded with only a small charge of Dunnite, the world's most effective explosive, will crumple in the side of the heaviest armor-clad vessel though the shell fell short of its mark by twenty feet, has just been demonstrated at the beginning of a series of tests at the government proving grounds at Sandy Hook.

WASHINGTON.

NOT CHOOSING A SUCCESSOR.

The President Has a Few More Years to Serve.

Talk About His Selecting Root Displeases Him.

Civil Service Examination Dates—Capital Briefs.

[BY DIRECT WIRE TO THE TIMES.]

WASHINGTON, July 7.—[Exclusive Dispatch.] There is what is considered a well-authenticated report in Washington, tonight, that the President is annoyed that so much has been said about his favoring Elihu Root for President, because he placed Root in the Cabinet as Secretary of State to succeed John Hay. Whether the President will make any public expressions regarding these views is not known, but what is known is that his every effort has been to select for his Cabinet men who would conduct the affairs of the department with the greatest patriotism, clearness and ability, and that he has permitted no other consideration to enter into his selection of men for Cabinet places.

The President speaks and acts so plainly and simply on all occasions that many people cannot bring themselves to understand that he has no plot behind his common sense and patriotic actions. Heretofore, it has been claimed that he favored Secretary Taft as his successor in the Presidency. There have been repeatedly stories that he favored George B. Cortelyou. Now it is Root, simply because he called the ablest man he could find to his side as his Secretary of State. The President's friends in Washington stoutly maintain that he is not playing Presidential politics, but is devoting his time solely to administering in patriotic fashion his country's affairs, and they also maintain that, knowing full well as he does, that no man is greater than his party, the President is not attempting to dictate or plan for who shall be his successor in the White House, believing, as he does, that the party that placed him there by the greatest majority ever recorded in American history is well qualified to nominate and elect another President.

OFFICIAL ANNOUNCEMENT.

[BY THE ASSOCIATED PRESS—A.M.]

OYSTER BAY (L. I.) July 7.—Official announcement was made here today that Elihu Root has been appointed Secretary of State. The announcement was made on the authority of the President, in the following statement given out by Secretary Loeb:

"Elihu Root has accepted the tender by the President of the United States of the office of Secretary of State. He will take the office in a couple of weeks, but it will necessarily be some little time before he closes up his business affairs. He will not go to Washington permanently until some time in September."

The President is much gratified at Mr. Root's acceptance, and is deeply sensible of the personal sacrifices made by Mr. Root in again taking upon himself the burdens and duties of a member of the Cabinet.

The decision of Secretary Root was reached finally on the President's special train during the return of the Presidential party from Cleveland. For personal reasons entertained both by the President and by Mr. Root, it was deemed advisable not to announce the decision publicly until the President had returned to Sagamore Hill. It was determined, therefore, that the official statement of the President's tender and Secretary Root's decision to accept it would be made today.

It is the intention of Secretary Root to assume the duties of Secretary of State practically at once, although it will be perhaps two weeks before he will formally take the oath of office. His professional interests are so large that he will have to devote considerable time to make a satisfactory arrangement of them before he goes to Washington to take permanent charge of the State Department. When he takes active charge of the department, he will give up entirely his law practice.

The President was accompanied from Long Island City by Mrs. Roosevelt. As the President landed at Long Island City from the tug Lancaster, he was greeted by his friend, Jacob Riis, whom he had not seen for several months.

On his arrival here, the President was met at the station by Baron Kanenko, the financial agent in this country of Japan. They shook hands cordially, chatted a few minutes, and then the President drove to Sagamore Hill with Mrs. Roosevelt. Baron Kanenko followed in another carriage, and is an overnight guest of the President. The significance of Baron Kanenko's visit to the President is not disclosed, but it undoubtedly has to do with the pending negotiations for peace in the Far East.

COTTON REPORT SCANDAL.

HOLMES HAS GROWN RICH.

[BY THE ASSOCIATED PRESS—P.M.]

WASHINGTON, July 8.—The Post, today, says that as a result of the investigation of the charges involving the cotton statistics of the Department of Agriculture, the removal of Edwin S. Holmes, First Assistant Statistician, who was suspended a few days ago, will be announced by Secretary Wilson today, in connection with the report of secret service agents.

"The secret service found that Holmes had grown immensely wealthy in a few years," says the Post. "While receiving a small government salary, it is alleged that he is building a large apartment building in Washington; that he owns a millinery store in New York, in partnership with Moses Laff; that he owns real estate in cities outside of Washington, and a large farm in a Northeastern State."

CIVIL SERVICE EXAMINATIONS.

DATES FOR THIS COAST.

[BY DIRECT WIRE TO THE TIMES.]

WASHINGTON, July 7.—[Exclusive Dispatch.] The Civil Service Commission announces examinations in California as follows: At Fresno, October 10; Sacramento, October 12; Redding, October 14, for guard, elevator conductor and stenographer and typewriter for departmental service, Philippines and Panama.

At Eureka, September 20; Los Angeles, October 25; San Diego, September 20; San Francisco, October 17; Santa Barbara, September 20, for guard and elevator conductor.

At Los Angeles, October 24, and San Francisco, October 18, stenographer and typewriter, domestic, Philippine and Panama service.

At Fresno, Los Angeles, Marysville and San Francisco, all on September 13, for acting assistant surgeon; aid, Coast and Geodetic Survey; assistant inspector of boilers, assistant inspector of hulls, computer Naval Almanac Office, computer Naval Observatory, engineering aid, kindergarten teacher, local inspector of boilers, local inspector of hulls, matron, meat inspector, physician Indian Service, teacher, Philippine service, topographic aid, veterinarian inspector and draftsmen as follows: architectural, topographic, engineer, heating and ventilating, hull, junior architectural land office and copyist topography.

At Fresno, Los Angeles, Marysville and San Francisco, all on October 18, for assistant examiner, bookkeeper, civil engineer, department service, civil engineer Philippine service, civil engineer and draftsman, computer Coast and Geodetic Survey, computer Supervising Architect's office, farmer, farmer with knowledge of irrigation, fish culturist, irrigation engineer, pharmacist Public Health and Marine Hospital Service, scientific assistant, superintendent of construction, teacher Indian Service, trained nurse Indian Service, trained nurse Philippine Service.

NO INTERFERENCE BY "SUPERIORS."

WORK ON THE ISTHMUS TO BE MADE A PLEASURE.

Chief Engineer Stevens Will Select Ten Men to Put in Charge of Construction, and They Will be Permitted to Control Their Own Departments of Labor.

[BY DIRECT WIRE TO THE TIMES.]

WASHINGTON, July 7.—[Exclusive Dispatch.] Chief Engineer Stevens of the Panama Canal Commission is hiring ten engineers of more than ordinary eminence for the purpose of taking them to the isthmus and putting them in charge of as many sections of the canal. The men there now do not come up to his ideas of what section engineers ought to be. He expects to sail for the isthmus in ten days with the entire party.

Before he goes, the chief engineer will call on the President at Oyster Bay. President Shonts will accompany him. They have been invited to meet the President Tuesday for a conference.

The meaning of Mr. Stevens's action is that Chief Engineer Wallace has not organized work on the canal as it was thought he would be able to do. One of the engineers of the army said today that all the work Wallace was able to accomplish is found on paper, and nowhere else.

Assistant Chief Engineer Daughey, the man in charge of the work now, is the only man who comes up to the ideas of Mr. Stevens as the sort of man who should be employed on the work. His idea is that he needs ten men, each in the charge of a section, who should know enough about the work to relieve him of all ordinary details. The chief engineer is to fix the salaries of the ten assistants he is to hire.

The President has approved his plan of hiring the men he thinks he needs, and is depending upon him to make wise use of the wide authority conferred upon him. If he does not, the President will find a way of dealing with the present chief engineer as he did with Wallace.

The men whom Wallace hired, it is said, are all right, but they are not men accustomed to having independent command in the field. They have heretofore always worked under the eyes of superiors, who could be consulted every hour or two. That is not the kind of men Stevens wants, hence the hunt at this time for ten good men.

SHONTS JOINS STEVENS.

[BY THE ASSOCIATED PRESS—P.M.]

WASHINGTON, July 7.—Chairman Shonts of the Panama Canal Commission left today for New York, where he will meet Mr. Stevens, the newly appointed Chief Engineer. Together they will visit the President at Oyster Bay next Monday.

WASHINGTON BRIEFS.

Chief Engineer Stevens's Task.

WASHINGTON, July 7.—John F. Stevens, chief engineer of the Panama Canal Commission, will reach Washington the latter part of the week. Before going to the isthmus, Mr. Stevens will organize the engineering work there. The many vacancies in this corps requires practically the selection of an entire new staff.

Conning Tower Apparatus.

WASHINGTON, July 7.—The whole question of the location of the sensitive electrical mechanical and other apparatus concentrated in the conning tower of the warships of the navy is under consideration, it is said, at the Navy Department. It is not desirable, an official explained, to move the location of the conning tower itself.

Government Crop Report.

WASHINGTON, July 7.—Secretary of Agriculture Wilson announced today that the government crop report this month will be given out on the 11th, instead of the 10th, the day's delay having been made necessary on account of the closing of the department on the Fourth of July, and on the day of Secretary Hay's funeral, which put the office behind in its work.

Cotton Report Scandal.

WASHINGTON, July 7.—The long-expected report of the secret service officers who investigated the charges of irregularities in the preparation and publication of the government cotton crop records has been placed in the hands of Secretary Wilson. The Secretary says that the whole matter will be made public tomorrow. The case, he says, has assumed the nature of a scandal, and he proposes to give the public every shred of information he has.

BEET SUGAR CASE.

NEW YORK, July 7.—[Exclusive Dispatch.] American manufacturers of beet sugar have concluded not to abide by the recent decision of the Board of United States General Appraisers, denying free entry under the Dingley tariff law to sugar beets grown in Canada. The domestic makers of sugar, represented by the American Sugar Refining Company, have concluded to bring the "new" case before the Board of Appraisers, with the hope of having the decision rendered last February reversed. If they are again defeated it is their intention to take the issue to the United States Circuit Court and ultimately to the Supreme Court.

BIG SIOUX RIVER HIGHER.

SIOUX CITY (Iowa) July 7.—The Big Sioux River is higher than it has been in two years, and general alarm exists along its banks for fifty miles above Sioux City. At Riverside Park here, three of the four boat clubhouses are under water. Thousands of acres of crops have been ruined by the overflow, the river varying from half a mile to three miles in width. Houses have floated down stream, but no casualties have been reported as yet, although families have been driven out.

PITH OF NEWS FROM THE MIDDLE WEST.

[BY DIRECT WIRE TO THE TIMES.]

CHICAGO, July 7.—[Exclusive Dispatch.] Unsettled weather conditions that have prevailed for the last few days have developed a well-defined cyclonic disturbance in this section, which will, it is predicted, result in heavy showers and a decided drop of temperature. The maximum temperature was 75 degs. at noon. Soon thereafter the wind changed abruptly from south to north, and the mercury dropped to 60 degs. Middle West temperatures:

	Max.	Min.
Alpena	70	62
Bismarck	72	54
Cairo	80	60
Cheyenne	74	48
Cincinnati	82	66
Cleveland	80	68
Concordia	82	58
Davenport	82	60
Denver	80	50
Des Moines	78	60
Detroit	78	66
Devil's Lake	70	50
Dodge City	84	58
Dubuque	80	62
Duluth	72	58
Edmonton	74	48
Escanaba	72	54
Grand Rapids	74	64
Green Bay	68	62
Helena	80	52
Huron	78	54
Indianapolis	76	64
Kansas City	82	60
Marquette	66	48
Memphis	80	64
Milwaukee	66	58
Minnedosa	64	50
North Platte	82	56
Omaha	78	62
Rapid City	76	52
St. Louis	82	64
St. Paul	80	58
Sault Ste. Marie	66	54
Springfield, Ill.	82	64
Springfield, Mo.	76	60
Wichita	84	64
Williston	72	50

MUST HAVE MATRIMONY.

How grave an offense it is for a mistress to attempt to discourage a maid bent on matrimony may be determined in the Circuit Court with the disposition of a $10,000 slander suit filed today against Mrs. Julia Stayart, an active clubwoman, by Mrs. Leona Smith, formerly employed as a domestic by Mrs. Stayart. According to Mrs. Smith's attorney, Joel M. Longenecker, when Mrs. Stayart learned that her maid was about to marry and leave her, she was dismayed. She remonstrated in vain, and because the maid persisted in her purpose, she called her a thief, it is said.

LAWSON ATTACKS SANTA FE.

[BY DIRECT WIRE TO THE TIMES.]

KANSAS CITY (Mo.) July 7.—[Exclusive Dispatch.] Thomas W. Lawson was accorded an enthusiastic reception at the Knife and Fork Club banquet tonight. More than five hundred guests were in attendance. Lawson continued his attack on the Santa Fé Railroad. "Let me tell you how we built your railroads," he said. "The men of Boston built your Santa Fé, the same as they did your other Missouri and Kansas roads. And how was this done? It is a matter of record that when the old Santa Fé was built, for every $800 put in the investor received securities and property conservatively valued at $4000. It is thus that the multi-millionaires of Wall street have amassed those great fortunes. Rockefeller stands at the head of this cohort, and his name stands for some of the greatest steals ever perpetrated on the American people. I have myself taken millions, but I did it according to the rules of the game. I want you now to change the rules of the game. The market is at its height, the time when history shows they sell—sell, yourself."

JEROME AND TRUST.

[BY DIRECT WIRE TO THE TIMES.]

OTTAWA (Kan.) July 7.—[Exclusive Dispatch.] William Travers Jerome, the New York district attorney referred to the trusts in his address to the Chautauqua Assembly, this afternoon. "All this talk about trusts should be taken with moderation," he said. "No man who sits in the game knows more about the practices of trusts than I, and I say there is not a thing the trusts have touched but that they have cheapened. You condemn Rockefeller, and so do I, but the methods he uses are the same as those used by your merchants. Don't go off half-cocked on the subject of trusts."

MARRIED HIS AUNT.

[BY DIRECT WIRE TO THE TIMES.]

STERLING (Ill.) July 7.—[Exclusive Dispatch.] William Molzoff married his aunt, Miss Lillian Whitish, a beautiful young woman of 23 years, and now both the bride and groom have been arrested on State warrants, and bound over to the grand jury.

HILL TO AMALGAMATE NORTHERN RAILROADS.

[BY THE ASSOCIATED PRESS—A.M.]

OTTAWA, July 7.—A Winnipeg dispatch says there is a rumor to the effect that a big scheme is being engineered by James J. Hill to amalgamate the Grand Trunk Pacific, the Canadian Northern and the Great Northern Railroad system. It is even held that the scheme includes the incorporation of the Intercolonial, thus making possible the operation of two transcontinental lines, utilizing all the roads mentioned and the proposed extension of Mr. Hill's road, the V. V. and E. in British Columbia.

RAILWAY AGENTS.

[BY THE ASSOCIATED PRESS—A.M.]

PORTLAND (Or.) July 7.—July 17, the ninth annual convention of the National Association of Railway Agents will assemble at the Lewis and Clark Exposition for a session to continue for three days, which will be attended by delegates from throughout the United States, representing all of the more important railroad systems.

TRAFFIC AGENTS INDIGNANT.

[BY THE ASSOCIATED PRESS—A.M.]

PORTLAND (Or.) July 7.—The members of the Pacific Coast Association of Traffic Agents, which constitute district No. 1, are indignant at the division of their territory so as to make a fourth district, and will, it is stated, ignore the action of the parent association at San José this spring, which ordered that the division be made. It is claimed by the members of district No. 1 that the district had not been conferred with, and for that reason the action of the San José meeting was unconstitutional. The following are the new officers of the district: Harvey W. Lonsberry, chairman; F. W. Parker, vice-president, and J. Ross Naegel, secretary.

REDUCE THE FARE.

[BY THE ASSOCIATED PRESS—A.M.]

NEW YORK, July 7.—The Hudson County (N. J.) Board of Freeholders has adopted a resolution directing the managers of the West Shore Railroad ferries from Weehawken to Manhattan, and of the Bayonne and Staten Island ferry, to reduce the fare from 5 to 3 cents. The board also appointed a committee to visit each ferry and tender 3 cents as a fare. This tender, it is assumed, will be refused. The committee will then report to the board, and its counsel will be directed to apply to Justice Dixon for a writ of certiorari.

Southern Pacific Earnings.

BOSTON (Mass.) July 7.—[Exclusive Dispatch.] The Southern Pacific reports here of May operations show gross earnings of $3,354,252; operating expenses $5,616,880; leaving net $2,737,391. Gross earnings for eleven months $37,659,869; operating expenses $30,147,945; net earnings $27,511,924.

Santa Fe's Sugar Rate.

TOPEKA (Kan.) July 7.—The Santa Fé has joined in the sugar-rate war. The rate has been cut from 22 cents to 22 cents from Missouri River points from New Orleans, and from 40 to 30 cents for Kansas jobbing points.

GROVER NOT DISSATISFIED.

Ex-President Says the Idea of Retiring from the Equitable Has Never Entered His Head.

[BY THE ASSOCIATED PRESS—A.M.]

NEW YORK, July 7.—In relation to a report that Grover Cleveland was considering retiring from the trusteeship of the Equitable Life Assurance Society, he authorizes the following statement:

"Nothing has occurred thus far to dissatisfy me in the least, and the idea of retiring has never entered my head."

The local agents of the Equitable Life Assurance Society have formulated a petiton to Superintendent Hendricks of the State Insurance Department, asking him to issue a statement expressing his conviction of the absolute solvency of the society. The petition, which was drawn by a committee of three, has been forwarded to the superintendent with the request that he give the matter his early consideration.

CAN'T RAISE RATES IN AGED.

ANN ARBOR (Mich.) July 7.—In a test case involving the question of the right of the Supreme Council of the Catholic Mutual Benefit Association to raise the rates charged aged members of the order after they had joined the association on specified lower rates, Judge Kinne, of the Washtenaw Circuit Court today issued an injunction restraining the Supreme Council from enforcing the new rates. This case was agreed upon for a test and will be appealed to the Michigan Supreme Court and probably to the United States Supreme Court. The headquarters of the order are in Buffalo.

PAPER TRUST SUIT.

Executive Committee Professes to Believe No More Withdrawals Will Take Place.

[BY DIRECT WIRE TO THE TIMES.]

MILWAUKEE (Wis.) July 7.—[Exclusive Dispatch.] The Executive Committee of the General Paper Trust today discussed the suit which has been begun by the government against the company and the withdrawal by the Wolf River Paper and Fiber Company of Shawano of the sale of its product by the company. None of the paper men would talk of what was done at the meeting, but members of the committee professed to believe there would be no more withdrawals from the company, and that all concerns now disposing of their products through the company would continue to do so.

That the conditions facing the company are considered serious is well known. It is said there are several paper companies which have been disposing of their product through the General Paper Company who are dissatisfied with the profits which their business has been showing.

Superb Routes of Travel.

PACIFIC MAIL S. S. CO.—For Honolulu, Japan—CHINA, MANILA, INDIA AND AROUND THE WORLD.
Fleet augmented by two new twin-screw steamers, the largest afloat on the Pacific. MANCHURIA, 27,000 tons; MONGOLIA, 27,000 tons; KOREA, 18,000 tons; SIBERIA, 18,000 tons; CHINA, 10,000 tons. Sailings from San Francisco July 28, Aug. 8, 18, 28, Sept. 6, 20, 27, Oct. 10, 21, Nov. 4, 15, 26, Dec. 8, 16, 30, etc. For literature apply to C. A. PARKYNS, General Agent; N. H. MARTIN or A. A. POLHAMUS, Agents, 261 South Spring Street. Also agents for all Trans-Atlantic steamship lines.

OCEANIC STEAMSHIP CO.—$125.00 ROUND TRIP TO HONOLULU OR TAHITI $125.00
Steamer to Honolulu July 8; to Honolulu, Samoa, New Zealand and Australia July 20; to Tahiti Aug. 6. Honolulu excursions organized. Tickets and information furnished by HUGH B. RICE CO., 218 West Third Street.

Theaters—Amusements—Entertainments.

ORPHEUM—SPRING ST., Between Second and Third. Both Phones 1447. Modern Vaudeville. SESSUE HAYAKAWA, Child Prima Donna; LILLIAN SHAW, Dialect Comedienne; MONTEY ACTORS; LAVINE and LEONARD, Automobile Comedians; WM. SCHRODER and VALESKA SURATT, in Something New; SMITH and COOK, "Two Nuts and a Mug"; ORPHEUM MOTION PICTURES; Last Week of the Great Juggler FORD-GERBUS and the Ten Daisy Girls. PRICES—10c, 25c and 50c. Matinees Wednesday, Saturday and Sunday.

GRAND OPERAHOUSE—MAIN ST., Between First and Second. PHONES—Main 1097. Home 1097. THE ULRICH STOCK COMPANY PRESENTS THE SENSATIONAL COMEDY DRAMA "ONLY A SHOP GIRL." Faithful Picture of the Lives of Girls in Great Department Stores. Matinees Sunday, Tuesday and Saturday, 10c and 25c. Evenings, 10c, 25c and 50c. NEXT WEEK—"FOR HER CHILDREN'S SAKE."

BELASCO THEATER—BELASCO, MAYER & CO., Managers. TONIGHT—MATINEE TODAY. WHITE WHITTLESEY. Presents the most enduring of all romances, BULWER-LYTTON'S "THE LADY OF LYONS." NEXT WEEK—James K. Hackett's latest success, "FORTUNES OF THE COURT."

MOROSCO'S BURBANK THEATER—Phone Main 8. MATINEE TODAY. PERFORMANCE TONIGHT AT 8:15. "THE RED, WHITE AND BLUE." Week Starting TOMORROW (SUNDAY) AFTERNOON—Matinee Saturday. "The Village Postmaster." A Delightful Rural Tale. Better than "New England Folks" or "The Country Boy." FIRST APPEARANCE OF JANE KELTON. Matinees every Sunday and Sat., 10c and 25c, no higher; evenings, 10c, 25c, 50c.

CASINO THEATER—BETTER THAN EVER. ONE SHOW EACH EVENING—DAILY MATINEE. MME. MARIE LANE CAMPE, the Greatest of All Dramatic Soprano; TRIO, Club Jugglers; MACKLEY and CRUZ, Extraordinary Novelty; VIDA, STANLEY and LE ROY, BINNEY and CHAPMAN, KANE and HYDE, Minstrel First Part and the New Burlesque, "Trust City," with WILLIS P. SWEATNAM, RAYMOND TEAL. Performances commence, Evenings 8:15, Matinee 2:15. PRICES—Orchestra and Dress Circle 25c, Balcony 15c, Gallery 10c; seats secured in advance. MATINEE PRICES—10c to all parts of the house; Children 5c.

THE AQUARIUM—AT LONG BEACH WILL OPEN SATURDAY, JUNE 24. A museum of living sights. The finest and largest sea tank each bit of marine life on the Pacific Coast. Specimens from all parts of the world. NEAR THE LIGHTHOUSE. TAKE PACIFIC ELECTRIC OR SALT LAKE.

PICNICS, OUTINGS, ETC.—TO SEASIDE AND MOUNTAINS. Arranged in detail for Societies, Sunday Schools and Private Parties through us. CALIFORNIA SERVICE AND INFORMATION BUREAU, Fourth Street. Telephones—Main 1066, Home 1260.

BIMINI HOT SPRINGS—WEST SEVENTH STREET CAR DOOR EVERY SIX MINUTES. MAMMOTH PLUNGE. Pronounced by experts "The finest water in the world." All forms of pleasure baths. Water Basketball and fine programme THURSDAY NIGHT.

PLUNGE BATHING—at the LONG BEACH BATH HOUSE is a pleasure. Water of ideal temperature just right. You can go into the surf with safety. LIFE-SAVING CREW TO WATCH YOU. Pacific Electric cars every 15 minutes.

CAWSTON OSTRICH FARM—150 Gigantic Birds. Beautiful assortment and the largest stock of Feather Goods in America for sale at producer's prices.

WARM PLUNGE—North Beach, Santa Monica. Filled fresh every day. Safe Surf Bathing free from dangerous undertow.

Timely Special Announcements.

CHILDREN'S PICTURES—IN CHARACTERISTIC ATTITUDES. New Studio 336½ S. Broadway. Awarded 16 medals. Unquestionable artistic achievements. Latest award, Boston, December, 1906.

HARDMAN AUTO-TONE—The best inside automatic player on the market. WILLIAMSON PIANO CO., 327 South Spring.

Superb Routes of Travel.

SATURDAY BOOKINGS—On Trolley Lines. Saturday and Sunday the $2.00 rate to Mt. Lowe is in effect. That means round trip to Alpine, and through cars leave Sixth and Main at 8, 9, 10 a.m. and 1 and 4 p.m. Tomorrow promises to be hot and extra service has been provided to take care of the rush to the beaches. A ride to Alamitos Bay or Huntington Beach will be a restful diversion. The Pacific Electric Rail. ALL CARS FROM SIXTH AND MAIN STREETS

SPANISH BARBECUE AT—A Casa Verdugo Sunday. On Sunday afternoon, in addition to the regular bill of fare, there will be an old-time Spanish Barbecue. Beef barbecued on hot stones in a pit, served with Salsa de chile verde, tortillas and frijoles! THIS "TIP" IS ENOUGH FOR ANY EPICURE! PRICES REASONABLE AND THE OPPORTUNITY IS A RARE ONE. The Pacific Electric Rail. ALL CARS FROM SIXTH AND MAIN STREETS

BEACH AND VALLEY—Observation Car Trip. SEEING THE ORANGE GROVES—70 miles among the foothills, including the Ostrich Farm. Car starts from Pacific Electric Depot, Sixth and Main. SEEING THE OCEAN AND ITS BEACHES—70 miles of shoreline, free ocean trip of 50 miles around the great Government Breakwater. Cars start from Pacific Electric Depot, Sixth and Main streets, at 10 a.m. FARE, EITHER TRIP, $1.00. ALL SEATS RESERVED. SEEING LOS ANGELES. Observation Car leaves Fourth and Spring streets at 10 a.m. and 2 p.m. daily. The Seeing California Traffic Bureau. Office, Pacific Electric Depot Building, Sixth and Main.

SANTA CATALINA ISLAND—New Schedule Now in Effect. Three Saturdays, One Sundays and Two Others. CONNECTIONS VIA SOUTHERN PACIFIC, SALT LAKE OR PACIFIC ELECTRIC. Daily Concerts by Our Famous Marine Band. OUR CANVAS CITY—An Ideal Way to Spend a Summer Vacation. ISLAND VILLA HOTEL—European Plan. HOTEL METROPOLE—American Plan. BANNING CO., Huntington Building.

FOR San Francisco by "Fast Line," 24 Hours. STEAMER RATES INCLUDE BERTH AND MEALS. The elegant express steamships SANTA ROSA or STATE OF CALIFORNIA (3900 tons), leave REDONDO Wednesdays and Sundays at 7 a.m. Leave PORT LOS ANGELES Wednesdays and Sundays 11 a.m. for SAN FRANCISCO and Way Ports—Leaves SAN PEDRO 7 p.m. Steamer COOS BAY or BONITA, July 8, 7, 11, 15, 19, 23, 27, 31, Aug. 4. For SAN DIEGO—Leave PORT LOS ANGELES Mondays and Fridays 4 p.m. Leave REDONDO Mondays and Fridays 10:30 p.m. Lowest rates to all Eastern Cities via San Francisco and Seattle. Tickets and freight Office, 228 South Spring St. W. E. MEIGS, District Passenger Agent. C. H. DUFAUX, General Passenger Agent, 10 Market Street, San Francisco.

LOW RATES TO—"OLD MEXICO" Personally Conducted Excursion July. The Most Delightful Summer Climate in the World. The number of passengers will be limited, the party select. An opportunity to tour this marvelously picturesque country at a minimum expense. Apply to ticket agents. SANTA FE.

SAN DIEGO—SAN DIEGO—For Excursion Rates and Information. Call or write HUGH B. RICE CO., 218 West Third Street.

STEAMER for San Francisco—EVERY DAY. Steamers for Portland and all points North DAILY, carrying passengers and freight. FARE INCLUDES BERTH AND MEALS. To San Francisco, First Cabin, $5, $6; Second Class, $3.50. For all information apply to C. J. LENMAN, Gen. Agt., 226 S. Spring Street.

PACIFIC SLOPE.

STATE GETS UP A SWEAT.

Present Hot Weaher is Quite General up North.

Thermometer at Over Hundred in Several Places.

Secretary Taft Addresses Big Crowd at Berkeley.

[BY THE ASSOCIATED PRESS—P.M.]

SAN FRANCISCO, July 7.—Reports from different sections of the State indicate that the existing warm weather is quite general and in some places exceeds previous records.

In this city, the maximum temperature today was 91 deg.

At Auburn, the thermometer reached 104. There are a number of field and forest fires in that vicinity and considerable damage has been done already.

Grass Valley reports the thermometer touched 100 and that fires are approaching several valuable mines on Osborn Hill.

At Healdsburg, the general heat average today was 110 deg.

Chico reports a serious fire in the vicinity of Richardson Springs.

In the neighborhood of Marysville, peaches are ripening rapidly.

Reports from Milton indicate that the fruit and berry crops are being materially injured by the long and excessive heat.

In Redding, there are forest fires in every direction.

At Santa Rosa, 109 deg. was recorded as highest known.

FRUIT RIPENING VERY FAST.

[BY THE ASSOCIATED PRESS—P.M.]

SAN JOSE, July 7.—For three days here has had the hottest weather known at this time of year for many years. Wednesday, the thermometer registered 112; yesterday and today, at which figures are official. People are leaving town for the coast mountains. Fruit is ripening very fast.

WEATHER ALMOST INTOLERABLE.

[BY THE ASSOCIATED PRESS—P.M.]

SAN JOSE, July 7.—San José experienced the warmest day in the memory of the oldest inhabitant today, the mercury at one time in the afternoon registering as high as 112 in the shade. A mountain and hay fire is raging about 10 miles south of the city and greatly increases the almost intolerable heat.

WEATHER RECORD A WARM ONE.

[BY THE ASSOCIATED PRESS—A.M.]

SAN FRANCISCO, July 7.—In the records of the local weather bureau there are only three dates which show a higher temperature than that recorded today. Shortly before noon, the thermometer registered 97 deg. and then 98 degrees. The duration of warm weather here is unusual, the warm period exceeded by several days only three days' run.

HEATED SIX AT STOCKTON.

[BY THE ASSOCIATED PRESS—A.M.]

STOCKTON, July 7.—Stockton is still in the throes of the hot spell. At 1:45 today the thermometer registered 106 in the shade, it being 104 inside the house. This afternoon a very welcome breeze is coming up.

A message from Oakdale is to the effect that O. J. Snedigar, a brother of the mayor of this city, suffered death from sunstroke there this morning while at work in the field. The deceased was a farmer 32 years of age.

TAFT SPEAKS TO STUDENTS.

ON EXCLUSION HIS THEME.

[BY THE ASSOCIATED PRESS—A.M.]

BERKELEY, July 7.—Secretary of War Taft spoke to a vast concourse from the University of California this afternoon upon a stand improvised under the branches of a gigantic buckeye oak, directly in front of the massive stage of the Greek Theater on the campus, as originally planned. A crowd which estimated fully 2000 listened to his impressive words.

For an hour the Cabinet official discussed a number of public topics, some of which were of peculiar interest to Californians. He dwelt upon Chinese exclusion at considerable length explained his views in that matter. He amplified the remarks made by him at the banquet in San Francisco last night, though in substance his argument was the same. "Keep out the coolies—let in merchants and students," said Secretary Taft in effect, declaring that by doing this country would not hurt itself and also would refrain from spoiling the empire of China.

He spoke at length of the necessity of education in the Philippines, and the fact that the institutions of learning on the Pacific Coast must play in helping to properly educate the Filipino race.

Congressmen Payne and Grosvenor spoke briefly.

President Wheeler of the University, for the faculty members and the board of regents, welcomed the guests to luncheon at Hearst Hall. No after-making was indulged in there. The guests were driven through the city in carriages and thence to Mount Cañon, where a formal reception and speechmaking took place.

Miss Roosevelt was of the party that accompanied Secretary Taft to the university.

TAFT INSPECTS MILITARY POSTS.

[BY THE ASSOCIATED PRESS—A.M.]

SAN FRANCISCO, July 7.—Secretary of War Taft and the Congress party made an inspection of the various military posts of the bay today, the trip being taken on the United States tug Slocum. The fortifications and buildings at the Presidio, Alcatraz Island and Angel Island were visited.

Tonight Secretary Taft and party were the guests of honor at a reception given by Mrs. Eleanor Martin. The party will sail for Manila on the steamer Manchuria tomorrow afternoon.

FRESH FRUIT SHIPPED EAST.

FAST FREIGHT CARS AND GOOD PRICES.

[BY THE ASSOCIATED PRESS—A.M.]

SACRAMENTO, July 7.—The California Fruit Distributors shipped thirty cars of fresh fruit to eastern auction points today.

Two cars were sold in Chicago today and the prices were higher than at the last sale. Tragedies brought $1.25; Burbanks, 90 cents; Satsumas, 85 cents; Muir's peaches, 60 cents to $1.10; Late Crawfords, $1.35.

Three cars were sold in Philadelphia. The fruit came in competition with the peaches from Georgia, which brought good prices, some selling as high as $2.25 a box. Two cars from Sacramento grossed $1306 and $1339 in Philadelphia and a car from Loomis netted $1004.

Two cars were sold in New York today for the following prices: Tragedys, $1; Burbanks, 80 cents; peaches, 85 cents to $1. The Georgia peaches were also selling in New York for $1 to $1.75.

WANTS FAIR OPEN SUNDAYS.

INDIGNATION ON "TRAIL."

[BY DIRECT WIRE TO THE TIMES.]

PORTLAND (Or.) July 7.—[Exclusive Dispatch.] The concessionaires on the "Trail" at the exposition held an indignation meeting this afternoon and threatened to quit the fair unless certain concessions were granted. They declare that they must be allowed to open Sundays, and that admission to the grounds evenings must be reduced from 50 cents to 25 cents.

Concessionaires say they are losing money, that shows outside the grounds run Sundays and they must have the same privilege. They have decided, in defiance of the exposition, to open next Sunday, and if they are closed by the management, will quit the fair.

STRIKING ANOTHER NOTE NOW.

DOLE'E EX-WIFE IN CHORUS.

[BY DIRECT WIRE TO THE TIMES.]

PORTLAND (Or.) July 7.—[Exclusive Dispatch.] Eleanor Dole, divorced wife of Attorney E. P. Dole of Hawaii, is in the chorus of the Kolb & Dill Company at the Marquam Theater.

It was in the spring of 1900 that Judge Dole met his wife, since divorced. She was then a comely girl in San Francisco society, a débutante of the season and many years the junior of the judge. But he loved her and he urged his suit. With friends, she went to Hawaii and was the guest of the Attorney-General in his beautiful home, a short distance from Honolulu, where his suit was pressed again and she accepted him. The wedding, at the Palace Hotel, San Francisco, was a most brilliant event.

They went to Honolulu and for a time were happy, but a discordant note was struck. The realization that age cannot be happy with youth occurred to both of them. They were incompatible. She returned to San Francisco at the end of two years, having agreed to give him a divorce.

GOVERNOR'S CHILD ILL.

PARENTS GOING TO PORTLAND.

[BY DIRECT WIRE TO THE TIMES.]

SACRAMENTO, July 7.—[Exclusive Dispatch.] Gov. Pardee and wife have arranged to go to Portland on the Oregon express, tonight, being called to the bedside of their daughter Madeline, who is seriously ill with pneumonia. This will necessitate delay until August of the trip by the governor and party to King's Cañon for the purpose of laying out a State road to Gen. Grant Park.

SIX BOXING BOUTS.

AMATEURS AT EXPOSITION.

[BY THE ASSOCIATED PRESS—P.M.]

PORTLAND (Or.) July 7.—Six boxing bouts to determine the championship of the Pacific Coast were held at the exposition grounds tonight under the auspices of the Pacific Coast Amateur Athletic Association. The Olympic Club of San Francisco sent three of its best men north to compete in the events, while the Multnomah Athletic Club and the Y.M.C.A. of this city were well represented in the different contests.

SLOPE BRIEFS.

Fatal Explosion at Goldfield.

GOLDFIELD (Nev.) July 7.—As the result of a boiler explosion, J. H. Spiking and Taylor Baylis, the owner of the Spiking mill, were thrown sixty feet and both fatally hurt. The mill is a total wreck.

Prominent Citizen Found Floating.

SACRAMENTO, July 7.—The body of John O. Funston, a prominent citizen of Sacramento, was found floating in Sacramento River this morning at the foot of N street. He had been missing for several days. Funston was foreman of the book bindery at the State Printing Office for a number of years, and a native of California, aged 49 years.

Thousands of Acres Burning.

SAN JOSE, July 7.—The extensive field fire in Evergreen Valley was hardly extinguished last evening when another broke out in the timbered hills back of Los Animas Valley, and it is raging today over thousands of acres of hay, grain and pasture lands in the Las Animas section. The loss will be heavy. Many men are fighting the flames, which are spreading in a southerly direction.

To Tap Fruit Growing District.

SACRAMENTO, July 7.—This afternoon, the Board of Supervisors of Sacramento county granted to John Martin, owner of the Bay Counties Power Company and the Sacramento Electric, Gas and Railway Company, a franchise to run an electric railway down the Riverside road, leading out of this city. It is the intention to extend the road into the great fruit-growing district south of Sacramento, running both passenger and freight trains.

Insane Man Attempts Suicide.

SACRAMENTO, July 7.—Edward Lots, who is believed to have well-to-do people in San Francisco and who arrived in this city last Thursday morning in a demented condition and was taken to the Sisters' Hospital, was removed to the county jail this morning for safe keeping. This afternoon, he attempted to commit suicide by sawing an artery in one of his wrists with the tin top of a prison slop can. He bled freely, but did not cut quite deep enough. Lots is 57 years old.

Surgeons Elect Officers.

SAN FRANCISCO, July 7.—The American Surgical Association closed its session today. Cleveland was chosen for the next meeting. Officers were elected as follows: Dr. A. Vandervere of Albany, N. Y., president; first vice-president, Dr. G. A. Moore of Minnesota; second vice-president, J. G. Munroe of Boston; secretary, D. P. Allen of Cleveland; treasurer, G. P. Flower of Brooklyn; recording secretary, R. H. Harte of Philadelphia.

Preferred Suicide to Starvation.

ROSEBURG (Or.) July 7.—Information has reached here from Myrtle Creek that Monday last the badly decomposed body of Thomas Miller, an aged farmer, was discovered near his cabin. One of Miller's feet was pinioned under a root of a tree and a blood-stained knife laying nearby bore mute evidence that Miller, after realizing there was no hope of being rescued, had cut his own throat rather than slowly starve to death. He was last seen June 2.

Smuggled Sealskins.

SAN FRANCISCO, July 7.—Custom-house inspectors have seized eight raw sealskins, valued at about $400 in the forepeak of the steamer Montara, which arrived a few days ago from Alaska, with a cargo of sealskins. These sealskins were not on the manifest, and were evidently designed to be smuggled. They were confiscated and will be sold.

Bostonians to Climb Mt. Ranier.

PORTLAND (Or.) July 7.—Several members of the Appalachian Club of Boston, who will join the Sierras and Mazamas in the ascent of Mount Ranier, have arrived and more are expected tomorrow. Great interest is manifested in the expeditions to Ranier and the climbers are coming in big numbers. There will be twenty-eight from the Appalachian Club and 106 from the Sierra Club of California. The Mazamas will turn out 75 strong. The excursion party will leave here July 14 for Tacoma, whence the start will be made the next day for Mount Rainier.

INCENSE TO EVIL SPIRITS.

Very Fumes of Burning Tobacco Incentive to Immoral and Pernicious Conduct.

[BY THE ASSOCIATED PRESS—P.M.]

DENVER, July 7.—Thousands of Methodist workers attending the national convention of the Epworth League were astir at sunrise today, and the morning watch meeting in Trinity Church, at 6:30 a.m., was large and spirited.

The board of control has referred the selection of meeting place for the next biennial international convention to the Executive Committee, which may defer its announcement for six months.

The keynote at today's meetings was individual work in the uplifting of the world. Throughout the addresses there rang the battle cry of the Epworthians—"Look up, lift up." The necessity of constant personal attention and missionary work was dwelt upon continually.

"The very fumes of burning tobacco are an incentive to immoral and pernicious conduct," said Robert L. Reamy of Baltimore, in his address at Central Presbyterian Church today. "Tobacco smoke should be shunned, and those who must use the weed should do all in their power to keep the fumes from other people. A smoke-laden room is more harmful by far than the smokers imagine, and it inspires a spirit in those who inhale the smoke which is the doorstep to sin."

The TIMES FREE INFORMATION AND SUMMER RESORT BUREAU is for the accommodation of those seeking recreation, rest and recuperation among sea shore and mountain resorts. Particulars are furnished regarding Hotels and Private Boarding-houses; their attractions, rates, etc. Photographs, circulars and transportation literature are kept on hand for inspection and distribution. Times readers who are planning their summer outings can obtain here, in a few minutes, information that would take a week and in many instances longer to procure if they were compelled to write for it.

Redondo-by-the-Sea

HOTEL REDONDO

"The Queen of the Pacific"

Eighteen miles from Los Angeles. Open all the year; even climate.
JOHN S. WOOLLACOTT, Redondo Beach, Cal.

Fairview Hot Springs
"California's Carlsbad"

Only genuine, naturally medicated, peat mud baths in the State. Competent attendants. Private hot mineral baths. Large hot mineral plunge. Will cure all blood and skin diseases, catarrh and rheumatism, likewise is recommended for pulmonary, stomach or nervous disorders.

Modern, comfortable, homelike hotel. New, furnished cottages. Pure, wholesome home cooking. Sea breezes which induce good appetites, good sleep and good health. One mile from station of Thurin on Southern Pacific between Santa Ana and Newport Beach. Trains leave Arcade depot at 8:35 a.m. and 5:10 p.m. Telephone Fairview Hot Springs Hotel and carriage will meet trains. For further information address J. C. WHITE, Secretary, 701 Johnson Bldg., Los Angeles, Cal. Main 1962; Home 5092.

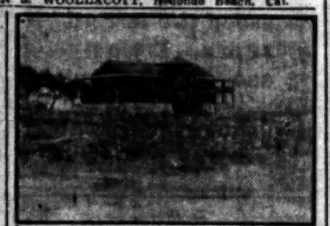

El Pizmo Beach

The delightful new resort in San Luis Obispo County. A beach and mountain resort combined. "EL PIZMO INN," noted for its fine cuisine. Tent city now open. Automobiling on the finest beach in the world. Bathing, hunting, fishing, horseback riding, driving, tennis, etc.

For further particulars, see EL PIZMO COMPANY, 319-320 Douglas Bldg., Los Angeles, Cal., or Pizmo, Cal.

Sulphur Mountain Springs

COTTAGES AND TENTS

A limited number of desirable families can be accommodated at this most marvelous natural park for any period, during the season, if applied for in advance. Cottages and tents contain 1, 2 and 3 rooms each. Room and board, $10 to $12 per week, tents $7.50 to $9 per week. All kinds of amusements, sulphur water baths, swimming pool, hunting, fishing and tennis. Send for illustrated booklet. SULPHUR MOUNTAIN SPRINGS CO., C. M. HILL, Manager, Santa Paula, Ventura Co. Information at Peck's Tourist Agency, 222 So. Spring Street, and Los Angele Times Free Resort Bureau.

Come and see SKYLAND INN. Elevation 5100 feet. Summit of the San Bernardino Mountains. A comfortable place to spend a week or month. Delightful scenery. Walks, drives, rides, among the giant pines. Neat rooms in detached cottages. Pure spring water. Furnished tents and cabins. Groceries for sale. Prices reasonable. 'Phone or write W. M. PIERSON, San Bernardino, Cal.

Summer Rates

Lake View Hotel

Elsinore Hot Springs

Hot water never fails to relieve rheumatism stomach troubles and skin diseases. Write C. S. TRAPHAGEN, Owner and Mgr.

Mountain View Resort of San Gabriel Canyon. Open for the season; 13 miles up San Gabriel River. Lots of trout; plenty of recreation; Terms—Board and lodging, per day, $1.50; per week, $8. For information write MAPE POTTER, P. O. Azusa, Cal. Los Pesos Free Information Bureau, 222 S. Spring st.

DEL MONTE TAVERN

SWELL RESTAURANT.

219-221 West Third Street.

San Francisco Hotels.

Hotel St. Francis

EUROPEAN PLAN

Special Rates for the Summer Months

Full information can be obtained by writing or wiring (at our expense) to

JAMES WOODS, Manager

SAN FRANCISCO

HOTEL HAMILTON

San Francisco's newest hotel. 125 Ellis Street. Fire-proof bldg. Centrally located. Telephone and steam heat in every room. European plan. Rooms without bath, $1 per day; with bath, $2. Suites from $2.50 to $4. Fourth and Ellis st. cars from Third and Townsend st. depot, pass the door.

"Just Like a Pleasant Home."

NEW RUSS HOUSE, San Francisco, Cal.

CHAS. NEWMAN CO., Props.

Convenient to all car lines, places of amusement and prominent buildings. A hotel of unexcelled service. European, $1.00 per day upward; American, $2.00 per day upward. Special rates to families.

When you go to San Francisco stop at

HOTEL LANGHAM MASON AND ELLIS STS.

HARRY R. RAND.

Hotel Arcadia

Santa Monica by the Sea.

Special Weekly and Monthly Rates

A. D. WRIGHT, Proprietor.

Rheumatism

Sciatica—all uric acid complaints—Blood Disorders and Nervous Diseases there is a positive cure at the

HOT MUD BATHS

RELIEF HOT SPRINGS!

SAN JACINTO, CAL.

For Terms, address TRAVEL & HOTEL BUREAU, 257 W. Third St., Los Angeles, Cal.

E. F. HOBERT, Mgr.

Phone Suburban 84. SAN JACINTO.

Glenn Ranch Resort

Situated in Lytle Creek Canyon, 20 miles northwest of San Bernardino, Cal. Altitude 3250 feet. Table unexcelled, being supplied from products of the ranch. Board and room $1.50 to $2.00 per day, or $8.50 to $12.00 per week. Stage from Keasbrook, on the Santa Fe daily, fare 50 cents. From Rialto, Tuesday, Thursday and Saturday, fare $1.00; saddle livery in connection. Address GLENN RANCH, CAJON, CALIFORNIA.

INDEPENDENCE LAKE

Fishing, boats; splendid table; climate perfect; 16 miles from Truckee, in an unbroken forest. Write or call "Bryan's Information Bureau," 36 Montgomery st., S. F.; Peck's Information Bureau, or Mrs. H. M. Clemons, Truckee, Cal.

SAN YSIDRO COTTAGES

NEAR SANTA BARBARA.

On the foothills, overlooking the sea. Perfect climate. Cottages with baths and central dining-room. Home dairy. Harleigh Johnston, Prop.

Glen Martyn

Altitude 5400 feet. Thousands of acres of giant pines, beautiful flowers and ferns. Half hour's walk to summit for a view of the country for fifty miles.

C. E. BURNS, Redlands.

THE BUNDY HOT SPRINGS

Located in Elsinore, Riverside county, Cal. Especially good for stomach, kidneys, rheumatism. Hotel and baths practically under same roof. No staging. Santa Fe. L. G. Maxwell, Prop.

MT. WILSON "Above the Clouds"

Summer camping now open. See ad. in Sunday Times. Write or phone H. E. Bassett & Sons, Mt. Wilson, Cal. Home 55, 3 bells. Sunset M. 55-3 bells.

Ocean Steamships.

North German Lloyd

FAST EXPRESS SERVICE

PLYMOUTH—CHERBOURG—BREMEN.

K. Wm. II., July 11, 11am | Kronprinz, Aug. 29, 2pm
Kronprinz, Aug. 1, 6am | Kaiser, Sept. 5, 10 am
Kaiser, Aug. 8, 10 a.m. | K. W. II. Sept. 12, 3 pm
K. Wm. II., Aug. 15, 6am | Kromp'z, Sept. 26, 1:30pm

TWIN-SCREW PASSENGER SERVICE

PLYMOUTH—CHERBOURG—BREMEN

Barb'ssa, July 13, 10am | Bremen, Aug. 10, 10am
Friedrich, July 18, 10am | Barb'ssa, Aug. 17, 10am
Kurfuerst, July 25, 10am | Friedrich, Aug. 22, 10am
*Main, Aug. 1, 10 a.m. | Kurfuerst, Aug. 31, 10am

*Sails for Bremen direct.

MEDITERRANEAN SERVICE

GIBRALTAR—NAPLES—GENOA.

Albert, July 23, 11 a.m. | Luise, Sept. 9, 11 a.m.
Luise, Aug. 5, 11 a.m. | Irene, Sept. 23, 11 a.m.
Irene, Aug. 19, 11 a.m. | Albert, Oct. 7, 11 a.m.
Albert, Sept. 2, 11 a.m. | Luise, Oct. 14, 11 a.m.

OELRICHS & CO., NO. 5 BROADWAY, N. Y.
ROBERT CAPELLE, Gen'l P. C. A., 140 Montgomery st., San Fran., or any local agents.

AMERICAN LINE

PLYMOUTH—CHERBOURG—SOUTHAMPTON—PHILADELPHIA—QUEENSTOWN—LIVERPOOL.

ATLANTIC TRANSPORT LINE

NEW YORK—LONDON DIRECT.

RED STAR LINE

NEW YORK—ANTWERP—LONDON—PARIS.
Calling at Dover for London and Paris.

WHITE STAR LINE

NEW YORK—QUEENSTOWN—LIVERPOOL.
BOSTON—QUEENSTOWN—LIVERPOOL.

NEW YORK AND BOSTON DIRECT TO THE **Mediterranean** VIA AZORES

C. D. TAYLOR, Passenger Agent Pacific Coast, 21 Post st., San Francisco, or any local agent.

Resorts.

The New Bungalow at

IDYLLWILD

(STRAWBERRY VALLEY)

A MILE HIGH—EASY OF ACCESS

A mountain resort with city conveniences. Electric light and ice plant and steam laundry in connection. Cuisine unexcelled. Table abounds with the substantials as well as many daintily served luxuries. Pleasant rooms may be had in modern plastered cottages with private baths, or well furnished tents immediately adjoining the bungalow.

Idyllwild is the most beautiful resort in Southern California; mountain streams; wild and picturesque trails. Every amusement, bowling, tennis, croquet, dancing and horseback riding. Splendid orchestra. Sunday evening concerts.

No Persons with Throat or Lung Troubles Admitted.

Special Notice To Campers

and those desiring to do their own housekeeping. Remember Idyllwild has many superior advantages, ample room, delightful shade under large pines and oaks, cool, delicious mountain water piped to every tent. (No poison oak.)

HOUSEKEEPING TENTS are large and well furnished with every convenience; combination washstands and dressers with good mirrors, comfortable beds and best of bedding.

KITCHEN TENTS that go with living tents have good floor, cooking utensils complete, even to can-opener and bread knife; 4-lid sheet iron stove with oven. General store and butcher shop near by. Rich dairy milk, cold meats, bread, cake and pies can be had. Price, including both tents and utensils, only $4 a week for one person; $6 a week for two persons and $8 a week for four persons.

Illustrated "Billy" booklet sent free. Prices for cottage, room or tent, including meals at the bungalow furnished upon request.

Address R. A. LOWE, Manager
Idyllwild Mountain Resort Co.,
Idyllwild, Riverside Co., Cal.

7 OAKS

Go to the mountains to spend your summer vacation and be sure you go to Seven Oaks, an ideal resort at the headwaters of the Santa Ana River, 5000 feet above sea level.

Run on detached cottage plan; fine dining service; comfortable tents and rooms; very reasonable rates.

For further particulars address Manager Seven Oaks, Redlands, Cal., or call up Sunset, Main 2001, Redlands, Cal.

STANLEY PARK—Stanley Park, the beautiful summer resort situated midway between Ventura and Santa Barbara, and 3 miles from the ocean, in the Santa Ynez mountains, is now open to guests. More beautiful this year than ever. Finest place in Southern California to spend the summer vacation. Board and room, including sulphur baths, $9 to $12 per week. Tents partly furnished $2.50 per week. For further particulars address J. Henry Shepard, Stanley Park, Carpenteria, Cal. Home phone Carpenteria No. 2.

Follows' Camp, in heart of San Gabriel Canyon, 4-horse stage meets train. Best fishing, excellent table and accommodations. R. V. Follows, Azusa, Cal. Booklet on request.

—GARVANZA VILLA—

Summer Rate, $30 and $35 per month
CHARMING HEALTHFUL AND CONVENIENT

City Hotels.

THE BEAUTIFUL WESTLAKE DISTRICT.

CORONADO MANSION

671 Coronado street.

Home Phone 7739
Sunset Phone 6074

Dining Parlor Open The Year Round

We have one three-room suite, with private bath; one two-room suite and three single rooms. All choice rooms. The summer rates we make are less than you can keep house for. We will give you good, all-year-round rates, will move and store your furniture. Why not come and live in this pleasant home and have no worry of housekeeping? It will only cost you your time to come and dine with us and see our cool and handsomely furnished private bath, and all modern conveniences. 671 Coronado street. Atwood, Manager.

HOTEL ALVARADO

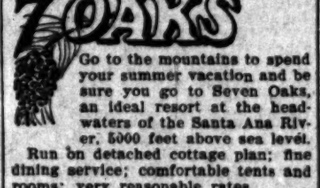

N.E. Corner Westlake Park.

We still have a few choice rooms. The rates we will make this summer are less than you can keep house for, with no worry attached. Investigation invited.

W. B. CORWIN.

Hotel Bellevue Terrace — Sixth and Figueroa

RATES $25 PER MONTH AND UP.

The Netherlands...

1253 West Seventh Street

New, first-class family hotel. American plan. Special rates for summer $65.00 per couple and up. Cuisine unexcelled.

Hotel Leighton

Location North Side Westlake Park

The Tourist and Family Hotel

Of Los Angeles. Nothing Lacking. 110 Rooms

F. A. CUTLER, Manager

HOTEL LANKERSHIM

Seventh and Broadway.
SPECIAL RATES
to permanent guests and commercial men. Large, airy sample rooms. Rates $1.00 per day and up. European plan; $3.00 per day and up. American plan.
COOPER & DAVIS, Lessees.
H. C. FRYMAN, Manager.

SUMMER RATES. 237 S. FLOWER.

St. Regis

SINGLE ROOMS AND APARTMENTS.
Five minutes walk from business center

Railroads.

You Might Try The

SIMPLE LIFE AT

Coronado Tent City

IF YOU WANT TO ENJOY THE ADVANTAGES OF CAMP LIFE WITH CITY COMFORTS . . .

REASONABLE RATES

Ask

E. W. McGee, C. P. & T. A.
200 South Spring Street

Excursions East!

To

Omaha, Kansas City, Atchison, St. Joseph's, Council Bluffs — $60.00 Round Trip
St. Louis or Memphis — $67.50 Round Trip
Minneapolis, St. Paul — $70.00 Round Trip
Chicago — $72.50 Round Trip

Through Observation and Dining Cars. Pullman and Tourist Sleepers to Salt Lake City, Ogden and all points East.

Information 250 S. Spring. Both Phones 352; First Street Station Home 490, Main 4095.

SALT LAKE ROUTE

Catalina Via Excursion

Via Salt Lake Route

Trains leave Los Angeles—First Street Station:

9:00 a. m. and 12.30 p. m. } DAILY EXCEPT SUNDAY.

8:45 A. M., SUNDAY ONLY; 5:00 P. M., SATURDAY ONLY.

All Salt Lake Route trains give passengers FIRST CHOICE OF SEATS on the STEAMER in addition to a GRAND SEASHORE RIDE from Long Beach to San Pedro. Round-trip tickets, $2.75. Saturday and Sunday excursions, $2.50 round trip. Stopovers given at Long Beach on all tickets. Information 250 S. Spring, both phones 352, and First Street Station, Home 490; Main 4095.

Catalina Via Southern Pacific

Trains leave Arcade Depot daily at 9:05 a. m., and daily except Sunday at 2:15 p. m. Saturday only, 4:45 p. m. Trains make no stops between Los Angeles and San Pedro wharf. Close connections there with steamer for Avalon.

Returning arrive Arcade Depot, daily except Sunday, at 10:55 a. m., daily at 6:05 p. m.

Tickets at 261 S. Spring St. and Arcade Depot.

City Restaurants.

CAFE BRISTOL

The coolest place in the city. Take luncheon here today. Popular prices.

Centrally located. In H. W. Hellman Bldg., 4th and Spring Sts.

CATALINA The Glenmore Hotel now open

New steam apparatus and improved kitchen appliances will make it possible for us to serve our patrons better than ever. American plan, $1.50 to $2.50 per day. European, rooms 50c to $1.00; meals, 50c. Special rates by the week.

Railroads.

HALF RATES

East and Return

July 24, 25, 28; August 15, 16, 24, 25.
Sept. 7, 8, 9, 10, 11, 16, 17.

Chicago

and Return

$72.50

New York City

and Return

$108.50

Many Other Points in Proportion. Good for Return 90 DAYS. Choice of many routes.

Go One Way—Return Another

At a slight advance in rate you may

Stop over at Portland and see the great Lewis & Clark Exposition.

Inquire 261 S. Spring St.

Southern Pacific

Lehman's Transportation Co.

236 South Spring Street.

Agents for all Trans-Atlantic and Pacific Steamship lines around the world.

"Where Shall I Go This Summer?"

If you want information or booklets about any Summer Resort or any Hotel or any Steamship or Railroad Trip, fill out this blank and mail it to "The Information Bureau, 'Los Angeles Times'" and you will be supplied immediately.

Resort Bureau "Los Angeles Times"—Send me full information about

_____

_____

_____

Sign here
NAME.....

STREET..... CITY.....

Hotel and Resort Booklets and Information Blanks always on file at "The Times" Information and Resort Bureau, Times Bldg., Cor. First and Broadway, Los Angeles.

SACRIFICES BY TEACHERS.

The President Gives Praise to Unselfish Educators.

They Set Ideals Other Than the Almighty Dollar.

San Francisco Invites Next N. E. A. Convention.

[BY THE ASSOCIATED PRESS—A.M.]

ASBURY PARK (N. J.) July 7.—A crowd of 30,000 persons which turned out to welcome President Roosevelt, made Friday, the closing day of the National Educational Association convention, the most impressive of all the great educational meetings.

Although this was the last day of the convention, the President found 12,000 delegates, nearly all school teachers, awaiting to hear his speech, which was made in Ocean Grove Auditorium.

The Presidential train arrived at the station at 2 o'clock. It took thirty-five minutes to make the trip from there, through the people until the moment when the cheering subsided and the President began to speak from the Ocean Grove Auditorium.

Several pretty receptions marked the trip from the station to the Auditorium. Outside the station the Indian band from Carlisle School was in waiting, and fell into line immediately before the President's carriage. In the carriage with the President rode Gov. Stokes of New Jersey. A military escort accompanied the carriage.

As the carriage turned into Main street it passed a wagon filled with negroes, who began to cheer. In response, the President waved his hand at the delighted negroes.

When the President entered the Auditorium thousands mounted chairs and cheered him. As soon as quiet had been restored he began to speak.

The President said:

I am glad to have the chance of greeting the National Educational Association, for in all this democratic land there is no more genuinely democratic association than this. It is truly democratic, because here each member meets every other member as his peer without regard to whether he is the president of one of the great universities or the newest recruit to that high and honorable profession which has in its charge the upbringing and training of those boys and girls who in a few short years will themselves be settling the destinies of this nation.

It is not too much to say that the most characteristic work of the republic is that done by the educators, for whatever our shortcomings as a nation may be, we have at least firmly grasped the fact that we can not do our part in the difficult and all-important work of self-government; that we cannot rule and govern ourselves unless we approach the task with developed minds and trained characters.

THE WORLD THEIR DEBTOR.

You teachers make the whole world your debtor. If you did not do your work well, this republic would not endure beyond the span of the generation. Moreover, as an incident to your avowed work, you render some well-nigh unbelievable services to the country. For instance, you render to the republic the prime, the vital service of amalgamating into one homogenous body the children alike of those who are born here and of those who come here from so many different lands abroad. You furnish a common training and common ideals for the children of all the mixed peoples who are here being fused into one nationality. It is in no small degree due to you and your efforts that we are one people instead of a group of jarring peoples.

NON-MATERIALISTIC IDEAL.

Moreover, where altogether too much prominence is given to the mere possession of wealth, the country is under heavy obligations to such a body as this, which substitutes for the ideal of accumulating money the infinitely loftier, non-materialistic ideal of devotion to work worth doing simply for that work's sake. I do not in the least underestimate the need of having material prosperity as the basis of our civilization, but I most earnestly insist that if our civilization does not build a lofty superstructure on this basis, we can never rank among the really great peoples.

A certain amount of money is, of course, a necessary thing, as much for the nation as for the individual; and there are few movements in which I more thoroughly believe than in the movement to secure better remuneration for our teachers. But, after all, the service you render is incalculable, because of the very fact that by your lives you show that you believe ideals to be worth sacrifice, and that you are splendidly eager to do non-remunerative work if this work is of good to your fellow-men.

THE FALSE STANDARD.

To furnish in your lives such a realized high ideal is to do a great service to the country. The chief harm done by the men of swollen fortune to the community is not the harm that the demagogue is apt to depict as springing from their actions, but the fact that their success sets up a false standard, and so serves as a bad example for the rest of us. If we did not ourselves attach an exaggerated importance to the rich man who is distinguished only by his riches, this rich man would have a most insignificant influence over us. It is generally our own fault if he does damage to us, for he damages us chiefly by arousing our envy or by rendering us sour and discontented. In his actual business relations he is much more apt to benefit than harm the rest of us; and though it is eminently right to take whatever steps are necessary in order to prevent the exceptional members of his class from doing harm, it is wicked folly to let ourselves be drawn into any attack upon the man of wealth merely as such. Moreover, such an attack is in itself an exceptionally crooked and ugly tribute to wealth, and therefore the proof of an exceptionally ugly and crooked state of mind in the man making the attack.

SERVILITY AND ARROGANCE.

Venomous envy of wealth is simply another form of the spirit, which, in one of its manifestations, takes the shape of cringing servility toward wealth, and in another the shape of brutal arrogance on the part of certain men of wealth. Each one of these states of mind, whether it be hatred, servility, or arrogance, is in reality closely akin to the other two; for each of them springs from a fantastically twisted and exaggerated idea of the importance of wealth as compared to other things.

SOCIAL SNOBBERY.

The clamor of the demagogue against wealth, the snobbery of the social columns of the newspapers which deal with the doings of the wealthy, and the misconduct of those men of wealth who act with brutal disregard of the rights of others, seem superficially to have no fundamental relation; yet in reality they spring from shortcomings which are fundamentally the same, and one of these shortcomings is the failure to have proper ideals.

This failure must be remedied in large part by the actions of you and your fellow-teachers, your fellow-educators throughout this land. By your lives, no less than by your teachings, you show that while you regard wealth as a good thing, you regard other things as still better. It is absolutely necessary to earn a certain amount of money; it is a man's first duty to those dependent upon him to earn enough for their support; but after a certain point has been reached, money-making can never stand on the same plane with other and nobler forms of effort.

HONOR'S ROLL.

The roll of American worthies numbers men like Washington and Lincoln, Grant and Farragut, Hawthorne and Poe, Fulton and Morse, St. Gaudens and MacMonnies; it numbers statesmen and soldiers, men of letters, artists, sculptors, men of science, inventors, explorers, roadmakers, bridge builders, philanthropists, moral leaders in great reforms; it numbers men who have deserved well in any one of countless fields of activity; but of rich men it numbers only those who have used their riches aright, who have treated wealth not as an end, but as a means, who have shown good conduct in acquiring it and not merely lavish generosity in disposing of it.

Thrice fortunate are you to whom it is given to lead lives of resolute endeavor for the achievement of lofty ideals, and, furthermore, to instill, both by your lives and by your teachings, these ideals into the minds of those who, in the next generation, will, as the men and women of that generation, determine the position which this nation will hold in the history of mankind.

Responses to the President's address were made by John R. Kirk, president of the State Normal School at Kirksville, Mo., and Miss Katherine Blake, principal of public school No. 6, New York City. Miss Blake's response was a notable one. She pronounced an eloquent eulogy on the President, concluding with these words:

"He is a greater teacher than any among us. We are teachers of children; he is a teacher of men, a teacher of nations. He is not only the President of the United States, but also the best-loved man in all this world."

The President shook hands with Miss Blake at the conclusion of her address, and the audience rose to its feet and cheered for nearly a minute. It had been the President's intention to make another address outside the Auditorium, but his time was so short that he could stop only long enough to greet the crowd which had assembled and to express his pleasure at the reception accorded him. He left immediately for Oyster Bay.

CITIES INVITE CONVENTION.

[BY THE ASSOCIATED PRESS—A.M.]

SAN FRANCISCO, July 7.—The California Promotion Committee has received the following telegram from Superintendent of Schools William H. Langdon of San Francisco, dated 5:16 p.m., July 6:

"Invitations extended to the National Educational Association by San Francisco, Salt Lake and Denver. In accordance with custom, board of directors have empowered Executive Committee to make final decision; result will depend upon railroad rates and entertainment fund. Sentiment for convention practically unanimous for San Francisco."

The above telegram is the latest official advice. It is believed that the decision of the Executive Committee of the National Educational Association will be favorable to San Francisco, inasmuch as the requisite entertainment was assured by the convention's commission of the California Promotion Committee before Langdon left for Asbury Park.

TRIBUTE TO HAY.

[BY THE ASSOCIATED PRESS—P.M.]

OYSTER BAY, July 7.—The President paid an appropriate and eloquent tribute to the life and services of the late Secretary of State John Hay in his address before the National Educational Association at Ocean Grove today. He followed this with an estimate of the personal sacrifice that Elihu Root had made in becoming Secretary Hay's successor in office. The example of these two men enabled him to point out a most effective moral.

At the conclusion of his prepared address, the President put aside his notes and spoke as follows to the great audience:

The President said:

"In closing I want to speak to you of how certain things, some of which have happened and some of which have been suggested to me by what has happened in the past week, emphasize what I have said to you as to the experience of this country of having within its limit men who put the realization of high ideals above any form of money-making.

"Within a week this country has lost a great statesman who was a great man of letters, a man who occupied a picturesque and unique position in our country, a man of whose existence each of us ought to be proud, for the United States as a whole was better because John Hay lived. Such service as he rendered could not have been rendered save by a man who had before him ideas as far apart as the poles from those ideas which have in them any taint of what is base or sordid.

"Now I wished to secure as Mr. Hay's successor the man whom I regarded as of all men in the country the one best fitted to be such a one's successor. In asking him to accept the position of Secretary of State, I was asking him to submit to a very great pecuniary sacrifice, and I never thought of that aspect of the question, for I knew that he would not either. I knew that whatever other consideration he had to weigh for and against in taking the position the consideration of how it might affect his personal fortune would not be taken into consideration by Elihu Root, and he has accepted.

"I am not speaking of Hay and Root as solitary exceptions. On the contrary, I am speaking of them as typical of a large class of men in public life. I hope to see the sentiment of the country as a whole become such that each man shall feel born in on him, whether he is in public or private life, and, mind you, some of the greatest public services can be best rendered by those who are not in public life, that the chance to do good work is the greatest chance that can come to any man or any woman in our generation, or in any other generation, and to feel that if such work can be well done, it is in itself the amplest reward and the amplest prize."

The President's reference to both Hay and Root were received with tremendous applause. His statement that the latter had accepted the office of Secretary of State, a fact of which many of his auditors were not aware, brought the audience to its feet cheering.

THE PRESIDENT'S RETURN.

[BY THE ASSOCIATED PRESS—P.M.]

OYSTER BAY, July 7.—The President arrived here at 7 p. m.

OIL BARGE STRANDED.

MARYSVILLE, July 7.—The oil barge of the dredger Sutter is in a serious predicament in the Feather River, where it was left stranded upon a sandbar by the river steamer San José. A large force of men is employed pumping the oil into small tanks so that the barge can be floated. She went on the bar only half a mile below her destination.

KANSAS OIL LAW KILLED.

State Supreme Court Knocks Out State Refinery

Gov. Hoch is Criticised for Exploiting Scarecrow.

Independent Says Decision is a Benefit.

[BY THE ASSOCIATED PRESS—A.M.]

TOPEKA (Kan.) July 7.—The law passed by the Legislature last winter appropriating $410,000 to build an independent oil refinery at Peru was today declared unconstitutional by the State Supreme Court in an opinion rendered by Associate Justice Thompson.

The oil refinery law was considered one of the most direct blows struck at the Standard Oil Company by the last Legislature tending to restrict the concern in the handling of the Kansas product. The oil refinery law provides for the erection at Peru also of a branch of the State penitentiary to house prisoners, who, it was intended, were to work the oil plant. State Treasurer Kelly and Warden E. B. Jewett, whose duty it was to issue the bonds, declined to sign them in order to first secure a decision on the constitutionality of the act.

Atty.-Gen. C. C. Coleman filed mandamus proceedings on the State Supreme Court on behalf of the State to compel those officers to sign the bonds. The opinion today declaring the act to be illegal and unconstitutional was concurred in by all the members of the Supreme Court.

POINTS OF THE DECISION.

[BY THE ASSOCIATED PRESS—P.M.]

TOPEKA, July 7.—The court holds that the construction of the refinery and the branch penitentiary in connection with it is in violation of the State Constitution which declares "The State shall never be a party in carrying on any works of internal improvement." The construction and operating of such a refinery, it is held, would be a work of internal improvement.

The court reviews the discovery of great quantities of oil in the State's rapid development, and "the general public complaint that a particular corporation was unjustly manipulating the market of this product so that the producer was being deprived of what rightfully belonged to him," and that a public demand had been made upon the Legislature to enact laws to protect the producer. The court by inference criticizes Gov. Hoch for using a scarecrow to frighten the oil trust, so-called, and for informing the trust that the thing he has set up is a scarecrow.

"The indictment of the Standard Oil Company," says the court, "is no doubt true, and the provocation was very great, but we must not make a scarecrow of the law."

Gov. Hoch was greatly disappointed at the decision, and said: "Now that we have started it, I wanted to go on and run our refinery. We would have secured more than its cost in the price of oil in a few months. If I had been the Supreme Court, I would have strained a point and have declared the law constitutional."

INDEPENDENTS PLEASED.

[BY THE ASSOCIATED PRESS—P.M.]

CHANUTE (Kan.) July 7.—W. S. Hyde, president of the Chanute and Austin Oil Refinery Company, said of the Supreme Court decision: "This decision of the court will not injure the independent refinery. In fact, it is a benefit, owing to the removal of State competition. Our success depends upon securing fair rates for transportation. We can fight the Standard just as well without the State."

GAS COMPANY OUSTED.

MILLIONS ARE INVOLVED.

[BY THE ASSOCIATED PRESS—A.M.]

TOPEKA (Kan.) July 7.—The State Supreme Court today rendered a decision declaring that the Kansas National Gas Company, a Delaware corporation, cannot do business in Kansas. The decision, which is sweeping in its terms, makes an outlaw of the company, which it declares cannot hold property in Kansas and cannot operate in any manner within the State. The company already has spent several millions of dollars, it is estimated, in laying pipe lines in Kansas.

The opinion is rendered in the case of the State of Kansas on the relation of Attorney General Coleman against the Kansas National Gas Company. It seems that when the company applied to the Kansas Charter Board for permission to do business in this State, the board denied the application. However, the company went ahead laying its pipes and contracting to deliver gas to many cities. To date, the company has expended millions of dollars laying pipe lines from the Southern Kansas field to the Missouri line and to a dozen or more Northern Kansas cities, much of which work has been practically completed.

After the Charter Board had acted, the Attorney General, in the name of the State, brought this proceeding in quo warranto against the company, asking that it be required to show its authority for doing business in Kansas and, if unable to do so, it be ousted from the State. The company answered, setting forth its application to the Charter Board and alleging that it had done all things required by the statute and asking that the Charter Board be ordered to grant them a license. A demurrer to this answer was filed. The court sustained the demurrer, and entered a judgment of ouster against the gas company.

The barred company owns a majority of the producing gas wells in Kansas, and is capitalized at $10,000,000.

PAPA'S "FAIREST GEM."

William S. Hassil's Daughter Testifies How He Had Another "Angel" Than Her Mother.

[BY DIRECT WIRE TO THE TIMES.]

NEW YORK, July 7.—[Exclusive Dispatch.] "Papa exchanged kisses morning, noon and night with Mrs. Davis. Often he took her on his knee, in the presence of his two daughters. He unblushingly told her she was the fairest gem in all this broad land, from the tumultuous Atlantic to the calm Pacific. When I remonstrated with him for his unseemly conduct, he said he could not turn the 'angel' down, because she had given him all her cash."

This testimony was given by Miss Florence Hassil against her father, William S. Hassil, president of the Hassil Export Account Company of San Francisco in the suit for absolute divorce from Katherine H. Hassil, heard before Supreme Court Justice Lambert in Brooklyn today. The co-respondent named in the papers and referred to in the daughter's testimony, is Mrs. Davis, a widow of San Francisco.

SPEEDY SERVICE

Order a Sunset phone for your residence today. We'll have it installed within 48 hours. Costs but 5c a day.

Telephone Contract Dep't. Main 6.

SUNSET T. AND T. CO.

CAPITOL FLOUR

Guard the health of the family by using Capitol Flour, the purity product that has stood the test of time. Every sack guaranteed

LABOR.

PICKETING IN CHICAGO AGAIN.

STRIKING DEPARTMENT STORE DRIVERS RESUME PRACTICE.

Are Alarmed Over Large Number of Desertions from Their Ranks and Increasing Demoralization Among Members—Gompers Scheming to Unionize Ball Players.

[BY THE ASSOCIATED PRESS—P.M.]

CHICAGO, July 7.—Alarmed over the large number of desertions from their ranks and the increasing demoralization among their members, the department-store drivers have decided to resume picketing tomorrow at all of the department stores involved in the strike. The union's entire force, comprising over 600 men, will be required to do picket duty. The plan was brought to the attention of the teamsters' joint council tonight and received the formal ratification of that body.

Not since President Roosevelt's visit has picketing to any noticeable extent been in effect. Some mystery is supposed to surround the exact purpose of the picketing revival. Union leaders were not disposed to discuss the plan at length. Those who did talk professed to know that it was with a view to obtaining information as to the condition of business. Some said the pickets were to be posted to discover how many strikers were returning to work. None would admit that picketing will be resumed with other than a peaceable intent. The first houses to be surrounded, it is said, will be the State-street department stores.

After opposition on the part of a number of delegates, the "Industrial Workers of the World" adopted their constitution today by a vote of 42,714 against 6695, and concluded their convention. Delegate D. C. Coates, president of the American Labor Union; Delegate Alexander Fairgrieve of Montana and other constitutional obstructionists in the convention, made a strong fight against the constitution as it was adopted, but the radical element, which included several Socialists, had everything its own way.

TO ORGANIZE BALL PLAYERS.

SAM GOMPERS'S LATEST SCHEME.

[BY THE ASSOCIATED PRESS—A.M.]

NEW YORK, July 7.—An effort is being made by the American Federation of Labor to form an international union of professional baseball players. General Organizer Robinson of this city says letters have been sent to members of the American Baseball League with application blanks and instructions as to how to become affiliated with the American Federation of Labor.

It is proposed, the letters say, to form an organization to be known as the International Association of Professional Baseball Players of the United States and Canada, with locals in different cities. The American Federation of Labor, it is stated, will pay all expenses necessary in organizing the proposed body.

To Compel Teamsters to Contribute.

CHICAGO, July 7.—The teamsters' Joint Council has decided to send out 2000 strikers today to compel union teamsters at work to make contributions to the strike fund.

Renewed Strike Agitation at Limoges.

LIMOGES (France) July 7.—There is renewed strike agitation. The men in the most important shoe and boot manufactories have ceased work and 100 gendarmes have been summoned to preserve order.

RECEIVERS FOR DEVLIN.

Judge Pollock at Topeka Names Two Men, One at Request of the Santa Fe.

[BY THE ASSOCIATED PRESS—P.M.]

TOPEKA (Kan.) July 7.—Cyrus Land of Troy, Kan., and J. E. Hurley, general manager of the Santa Fé Railway system, were today appointed temporary receivers of the properties of C. J. Devlin, placed in voluntary bankruptcy. A bond of $250,000 will be required.

"I named two men," said Judge Pollock, "because I felt that there was more work than one could do. I think the appointments will be generally considered satisfactory."

Hurley's appointment was made at the request of the Santa Fé Railway Company through their attorneys, Judge W. R. Smith and A. A. Hurd. They will be in charge until the creditors elect trustees.

PROCEEDINGS AGAINST KELLY.

[BY THE ASSOCIATED PRESS—P.M.]

TOPEKA (Kan.) July 7.—It is understood that Gov. Hoch and Atty.-Gen. Coleman are preparing to bring criminal proceedings against State Treasurer Keily unless he secures a new bond to replace the old one made invalid by the failure of C. J. Devlin. The State has $547,000 tied up in the First National Bank.

"THE QUALITY STORE"

Summer Clothes For Men

Two or Three-Piece Suits

In all of the cool tones for the hot summer weather—superior tailoring and trimming. Suits you see at M. & B.'s are exclusive patterns from world famous makers, but to protect you against any unworthiness we put the label of quality on them—the M. & B. stamp, to assure you they are honest and trustworthy. In our range of price there is certainly a perfect choice. Let us see.

$10, $12, $15, $18, $20, $22, $25

Have You Seen Our Line of Straw Hats?

Suspender Special Today Only — Genuine pigskin ends each end guaranteed. handsome lisle and mercerized web, 50c grade.... 25c

Boys' Summer Clothing

Juvenile Headwear — Just to right of main entrance

Wash Suits — In dependable wash fabrics; materials that hold their color, and made so that they hold their shape; natty Russian blouse styles; very pretty stripe effects. Priced from $1.50 to $5

Norfolk Suits — Homespuns and tweeds; good serviceable ones; made with all the manliness of papa's suits for style, and marked with that infallible stamp of goodness, the M. & B. label. $3.50 to $12

Mullen & Bluett Clothing Co.

FIRST AND SPRING

FUNERAL TRAIN AT CHERBOURG.

REMAINS OF PAUL JONES ARE RECEIVED WITH HONOR.

American Consul and Many French Officers Take Part in Ceremonies. Catafalque Covered With Flags and Flowers—Townspeople Pass the Coffin With Uncovered Heads.

[BY THE ASSOCIATED PRESS—A.M.]

CHERBOURG, July 7.—[By Atlantic Cable.] The funeral train bearing the body of Admiral Paul Jones and 500 American sailors and marines arrived here from Paris at 7:30 o'clock a.m. An enormous crowd surrounded the railroad station and witnessed the removal of the body to a mortuary chapel erected on the wharf of the American steamship line. The chapel was beautifully decorated with palms, flags and escutcheons from the naval arsenal.

The American Consul, H. J. E. Hainsville, and many French officers, took part in the ceremonies. The American sailors and marines were drawn up in battle front facing the Twenty-fifth Regiment of French infantry. The body was borne between the saluting French and American forces to a catafalque where it was covered with flags and flowers, the band of the United States flagship Brooklyn playing the national anthem. The townspeople defiled before the coffin, respectfully uncovering their heads as they did so.

The ceremony of transferring the body of Admiral Jones on board the Brooklyn will take place at noon tomorrow, and the squadron will sail at 5 o'clock in the evening.

FAREWELL TO PORTER.

[BY THE ASSOCIATED PRESS—A.M.]

PARIS, July 7.—Gen. Horace Porter left Paris today for Cherbourg, where he will sail for New York on the steamer Deutschland this evening. A number of officials and friends accompanied the general to the train, and gave him a notable expression of esteem on the termination of his long service as Ambassador to France.

BIG DAMAGES AWARDED.

HELENA (Mont.) July 7.—One of the largest judgments ever returned by a jury in the United States Court in Montana was rendered today in the damage suit of the St. Louis Mining and Milling Company against the Montana Mining and Milling Company, an English corporation owning the famous Drum Lummen mine at Maysville. The jury found for the complainant in the sum of $195,000. Suit was brought for $600,000, the value of ores alleged to have been illegally extracted from the St. Louis ground by the defendant, raising the apex theory. The defendant will appeal to the Circuit Court. This is the second time the case has been tried, complainants getting judgment for $23,000 before. Neither side was satisfied, and both appealed, getting a new trial.

FLASHES FROM THE WIRES

Fire yesterday at Panama, N. Y., destroyed the business section. The loss is estimated at $100,000.

Baron Rosen, the new Ambassador of Russia to the United States, arrived in Washington yesterday.

Three more victims of the explosion in the mine of the Tidewater Coal and Coke Company have died, making the death list five.

Eleven log drivers were drowned in Chippewa River at Little Falls Dam, Wis., yesterday. They lost control of the bateau in which fifteen men had crossed the river and the boat swamped.

The French budget for 1906 introduced in the Chamber of Deputies yesterday, showed increased expenditure of $15,400,000 compared with 1905. The Minister does not propose increased taxation, calculating a small surplus from existing taxes.

The strike movement at Limoges is spreading rapidly. The strikers held an enthusiastic meeting tonight.

Fourteen miners were killed and a number injured in an explosion at Anderlieus, Belgium, yesterday. The explosion was caused by firedamp.

A jury to pass upon the innocence or guilt of Congressman J. N. Williamson, indicted in connection with the land frauds of Oregon, was selected yesterday at Portland.

A Seattle dispatch says H. F. Gibson, a druggist, and Mrs. James Mitchell, wife of a furniture salesman, who went fishing, are supposed to have been drowned in Lake Washington. An upturned boat with wearing apparel belonging to the couple was found yesterday on the shore and men are searching for the bodies.

The enormous rise in the value of old volumes in recent years was illustrated at a sale at Sotheby's, says a London dispatch to the New York Times. A copy of Caxton's "Book of Caton," printed by "Thabbay of Westmeynstre," in 1483, was sold to Quaritch, the well-known dealer, for $6750.

At London Mrs. James Brown Potter presented her own petition in bankruptcy yesterday and the court appointed a receiver. The American actress lost heavily as the result of the recent productions at the Savoy Theater, and all her personal effects and her home at Maidenhead were sold last week.

Miss Hattie Hill, a delegate to the Denver convention of the Epworth League from Iowa, died of heart failure in her room at a hotel yesterday afternoon after returning from an excursion in one of the mountain roads.

LIBRARIANS ELECT OFFICERS.

PORTLAND (Or.) July 7.—The American Library Association closed its convention today. Officers elected were as follows: President, Frank P. Hill, Brooklyn Public Library, former vice-president; first vice-president, C. W. Andrews, Chicago; second vice-president, Caroline H. Garland, Dover, N. H.; secretary, J. I. Wyer, Lincoln, Neb., reelected; treasurer, G. A. Jones, Salem, Mass., reelected; recorder, Helen E. Hays, New York City, reelected; trustee of endowment fund, Alexander Maitland, New York; councillors, G. T. Clark, San Francisco; Linda Eastman, Cleveland; Alice B. Kroner, Philadelphia; Mary Isom, Portland, Or. and B. C. Steimer, Baltimore.

The Eighth annual convention of the National Association of State Libraries today elected the following officers: President, J. P. Kennedy, State Librarian of Virginia; first vice-president, J. L. Hillis, State Librarian of California; second vice-president, Mary C. Spencer, Michigan; secretary and treasurer, Miss M. Oakley, assistant librarian, Wisconsin Historical Society.

OBITUARY.

C. H. Huffman.

SAN FRANCISCO, July 7.—C. H. Huffman, a pioneer of the State and known as the "father of Merced," died today at his residence in this city. He had been under the doctor's care since his return from New Orleans last May, and for the last three weeks was confined to his home. Nervous prostration, complicated by an attack of pneumonia, was the direct cause of his death. The principal achievement of Mr. Huffman's long and successful career was the building of the Crocker-Huffman canal, which brought under cultivation 600,000 acres of land in Merced County.

For several years Huffman was associated with Huntington, Stanford and A. N. Towne, and located the towns of Modesto, Merced, Fresno and Tulare, while connected with the Central Pacific.

Dr. S. K. Nurse.

SUISUN, July 7—Dr. S. K. Nurse, one of the oldest pioneer residents of Solano County died today, aged 86 years. He came to California in 1849, and settled in Denverton, this county, in 1853. He was postmaster at Denverton for thirty years and a member of the first Board of Supervisors of Solano County.

Ex-Senator Sanders.

HELENA (Mont.) July 7.—Ex-United States Senator W. F. Sanders is dead.

Prof. Nothnagel.

VIENNA, July 7.—Prof. Nothnagel, the well-known clinical authority, died today of apoplexy.

Mrs. Rush McComas.

SAN JOSE, July 7.—Mrs. Rush McComas, widow of a former prominent citizen of this county, died today at her home near Santa Clara. She leaves four grown children. She had resided here forty-four years.

BUYING ABROAD FOR PA...

Prices for Steamers and ... Cheaper in England and ... Than Here.

[BY THE ASSOCIATED PRESS—...]

LONDON, July 7.—[By Atlantic.] Richard L. Farnham, ... of the Panama Railroad, who ... in England and on the continent the past two months looking ... prices of steamers and rails ... passenger on the Deutschland, ... sails for New York today, ... proposals from British and ... firms for rails and from Brit... owners amid shipbuilders for ...

Farnham is reticent regarding ... mission beyond saying that ... ama company is looking ... steamers of about 4000 tons ... fairly fast, to carry freight ... sengers. He says he has ... finding in England six vessels ... ally complying with the requirements ... on which he has taken options ... that the prices are somewhat ... low what the vessels could be ... chased for in the United States ... also has proposals from several ... largest shipbuilding firms in ... Britain to build the ships required ... prices lower than those for which ... could be built for in the United States. ... The British firms, he said, are ... to deliver the ships in shorter ... than the American builders.

Farnham found English prices ... rails far below American, while ... man prices were even lower.

GROCERS' CAMPAIGN.

NEW YORK, July 7.—[By ... Dispatch.] The endorsement of the Wholesale Grocers' National ... tion of the campaign of the Wholesale Grocers' Association ... the California Fruit Canners' Association and the Coca Port Wine ... pany of San Francisco in the ... stop selling by these concerns ... to retail trade attracted a great ... of attention in West Side ... trade today. Some members of the ... trade see in the proposition a ... to themselves, for the reason, ... that manufacturers in all parts of the ... country are likely to become ... and line up in opposition.

This stamp is on the back of the cloth proves it a

"Cravenette"

Fabrics or garments with "CRAVENETTES" without trade-mark are frauds and imitations. The dealers that them render themselves liable to law suit for injunction and damages.

Write for interesting booklet FREE.

B. PRIESTLEY & CO.

Manufacturers of Black Dyed Cravenette Woolens, Cravenette Cloths, Etc.

71-73 GRAND ST., NEW YORK

Keeley Cure

1022 SOUTH FLOWER

We can break the liquor habit for your friends, as we have done it for others. We are fully equipped with a sanatorium. Everyone interested is invited to inspect our complete quarters.

OLD STORY STICK TO COFFEE

and sick all the time. There's an easy way out. USE

POSTUM Food Coffee

SAN DIEGO EXCURSIONS

Rail or Water. Cheap Rates

RALSTON REALTY CO., San Diego

Information at 214 Wilcox Bldg., L. A.

Bring Your Watches Here

Our expert watch repair men and careful attention to every piece of work we guarantee you a first-class repair, whether it be much or little. Lowest prices always.

J. ABRAMSON

Jeweler and Optician

132 S. Spring St.

SATURDAY, JU...

Men's $3.00 Oxfor... NEW... Men's oxfo... others of t... stylish, up... offering; pl... $1.98.

Women's $3 Oxfords Champ... Colors.

Women's champagne colored ... hand-welted soles and plain ... with ribbon ties; plenty of ... Today, the pair, $2.00.

Women's $3.00 O...

Women's oxfords of black p... cher and three-button effects ... bon ties; plain or capped toe... plenty of sizes; $3.00 values.

Women's chocolate colored ... turned soles; button and Bl... French heels; newest lasts; ... $3.00 values. Today .....

Infants' and C...

An assorted lot of infants' a... button styles; some of tan v... fitting shapes; sizes 2 to 5;

The Standish Scotch gray bevel-edge photo mounts for No. 2 Brownie prints; regular price 20c, Saturday, the dozen 7½c

75c Ve...

Embroidered chiffon veils; go... regularly at 75c. Today, 25c ...

25c Chimesette...

Lawn chimesettes, some with ... others embroidered; a few in a ... sort you usually pay 25c fo... 15c each.

25c CLOTH BO... 200 Titles to C...

Cloth bound books, 200 differ... "Fantine," "Dickens's Story T... man Garden," "An English Wo... lished to sell at 25c. Today, ...

58c Copyright ...

Cloth bound copyright novels, ... with clear type; these books ... to sell for $1.50; our regular... day we offer them on the thir... titles as "David Harum," by W... by Caine; "Under the Rose," b... Wild," by London.

R. H. Sanborn. Geo. R. Po...

We sell vehicles on installmen... and take old ones in exchange.

POTTER & SANBORN CARRIAGE C...

S. W. Cor. Los Angeles and Ninth S...

FURNITURE, Carpets, Draperies

LYON-McKINNEY-SMITH

430 SOUTH BROADWAY, AT SEVE...

$10 — The Broadway Department Store — $10

DON'T WORRY — BROADWAY, COR. FOURTH — LOS ANGELES — ARTHUR LETTS, PROPRIETOR — WORRY OUR BUSINESS

Semi-Annual $10 Suit Sale

THE BIGGEST CLOTHING SALE OF THE YEAR
CHOOSE FREELY FROM OUR ENTIRE CLOTHING STOCK—NOTHING RESERVED

Twice each year we give the Los Angeles public a free and unrestricted choice from our entire clothing stock for $10.00. There's no limit—pick out any suit you want, regardless of price, and have it wrapped up for a $10.00 piece. There are $15.00 suits, others at $18.00, $20.00 and even up to $25.00. None are reserved; black, blue, mixtures, stripes, checks; in fact, everything that is desirable and proper in the way of color and pattern. The best makes in the country are represented, such as B. Kuppenheimer & Co., Chicago; Henry J. Brock & Co., Buffalo, makers of the famous union made goods; also the popular Clothescraft goods from Cleveland, and other makes too numerous to mention. All styles, all sizes, all colors. Suits for men of all builds; also youths' suits. Many wise men wait for these $10.00 suit sales and lay in a six months' supply—you can save money by doing the ame.

There Will Be Extra Salesmen to Serve You Promptly and Well

Every arrangement has been made to give you prompt and accurate service. We've secured a great number of extra salesmen, extra cashiers and bundle wrappers, but for your own convenience we would advise you to come early. There's a double advantage in early trading, the first pick of the lots will certainly be best and the crowds will not be so great during the morning hours—but come when you can, early or late, you will get every attention that it's possible for us to give you, and you will also find the greatest clothing bargains ever offered in Los Angeles.

OUR STORE OPEN SATURDAY AFTERNOON AND SATURDAY NIGHT UNTIL 10:00 O'CLOCK

Men's $3.00 Summer Oxfords $1.98

NEW STYLES—BLACK OR TAN

Men's oxfords of bright patent coltskin in Blucher or button style, others of tan and chocolate colored Russia calf; hand-welted soles; stylish, up-to-date lasts; all of our best oxfords are included in this offering; plenty of sizes; splendid values up to $3.00. Choice, today, $1.98.

Men's $4.00 Shoes $2.48

Men's shoes of black patent coltskin, black vici kid, tan colored Russia calf; hand-welted soles of single or double weight; lace, Blucher and button styles; your choice of the season's newest shapes and lasts; good range of sizes; magnificent values up to $4.00. Today, $2.48.

Misses' and Children's $1.75 Shoes, $1.19

OF CHOCOLATE COLORED KID

Misses' and children's button shoes of chocolate colored vici kid with stout extension soles; sizes 8½ to 2; $1.75 values. Today, the pair, $1.19.

Any of Our Boys' Suits, $3.00

Regularly Priced up to $5.00

Your choice from our entire stock of boys' suits regularly priced up to $5.00, for $3.00 each. Buster Brown, Eton, sailor blouse and Buddy Tucker suits for little fellows from 2½ to 8 years; double breasted and Norfolk styles for larger boys from 8 to 16; all the wanted materials are represented; cassimeres, cheviots, homespuns, serges and worsteds; best colors, most wanted patterns. None are reserved. Pick out any suit in our stock marked up to $5 for $3.

Harmless Targets Free Saturday

With every purchase of $2.00 or more in our boys' department on the second floor today we will give a harmless target. These provide amusement for the little folks. They can be used indoors as well as out of doors and they are perfectly safe.

Boys' knee pants, cheviots, worsteds and tweeds; all ages from 4 to 17 years; 50c values. Today, pair 35c

Boys' laundered blouse waists; made from good percales, in a variety of patterns; 50c values. Today, each 29c

Men's Straw Hats $1.00

REGULAR PRICES TO $3.00

Your choice of any man's straw hat in our stock regularly priced up to $3.00 for $1.00. All the new shapes are represented—flat set brims in sailor shapes, four-dent, tourist, in fact, everything that's new and desirable; Java, Manila, Porto Rican, Milan and sennet braids; all sizes and all shapes; any hat regularly priced up to $3.00, today, $1.00. Hat Department, main floor, aisle 9.

$1.00 and $1.25 Golf Shirts 69c

Men's golf shirts for summer wear; made from fine percales, madras cloths and cheviots; finished with cushion neckband; separate cuffs; neat colors and good patterns; some whites in the lot; also some with collars attached; all sizes; $1 and $1.25 values. Today, on the main floor, 69c.

Men's golf shirts, made from good grade madras cloths and percales; good assortment of patterns in both light and dark colors; nicely laundered; all sizes; actual 75c values. Today 49c

Men's summer underwear; ecru colored balbriggan shirts and drawers to match; all sizes; drawers have double seats; good value at 35c. Specially priced for today only, on the main floor, each 25c

Women's $3.50 Oxfords Champagne Colors $2

Women's champagne colored kid oxfords with hand-welted soles and plain toes; large eyelets with ribbon ties; plenty of sizes; $3.50 values. Today, the pair, $2.00.

Women's $3.00 Oxfords $2.00

Women's oxfords of black patent kid; both Blucher and three-button effects; some with wide ribbon ties; plain or capped toes, hand-turned soles; plenty of sizes; $3.00 values. Today, $2.00.

Women's chocolate colored kid oxfords; welted or turned soles; button and Blucher styles; Cuban or French heels; newest lasts; all sizes; $3.00 values. Today $2.00

Infants' and Children's $1.25 Shoes 63c

An assorted lot of infants' and children's hand-turned shoes; both lace and button styles; some of tan vici kid, others of bright patent coltskin; correct fitting shapes; sizes 2 to 8; $1.25 values. Today, 63c.

Hosiery Bargains

For Saturday Only

Women's new lace hosiery, fast black; lisle finish; beautiful patterns; all sizes; good 50c values. Today, the pair 35c

Women's black cotton hose with white foot; full fashioned; Hermsdorf dye; excellent 35c value. Today, the pair 25c

Women's fancy hosiery, in neat stripes and silk embroidered effects; some in lace patterns; mostly manufacturers' samples; 25c and 35c values. Today, the pair 19c

Women's black cotton hose with maco foot; seamless finish; hemmed top; worth 15c. Today, the pair 10c

Misses' lace striped black hose; all sizes; 15c values. Today, the pair 11c

25c UNDERVESTS 19c

Women's summer vests, low neck and sleeveless; silk taped; lisle finish; worth 25c. Today, 19c.

15c UNDERVESTS 10c

Women's low neck Swiss ribbed vests; well finished neck and shoulders; all sizes; worth 15c. Today, each, 10c.

White Lawn Waists $2.48 and $2.98 Values $1.48

White lawn waists, fully 30 different styles in the lot; latest sleeves with long cuffs; pretty stock collars; various styles of trimming; plenty of sizes; regular $2.48 and $2.98 values. Today, $1.48.

White Linen Skirts $1.25

White linen skirts, such as you'll see shown about town at $1.98; extra full; some with kilted effects. If you come in the morning you'll have no trouble in finding your size. Today, each, $1.25.

New White Skirts

Recent arrivals; some of linen, others of pique; new models; plenty of sizes; special numbers for today at $1.98 and $1.75

$5 Walking Skirts $3.98

Stylish walking skirts, made from all-wool cloths in mannish mixtures; finely tailored; champagne, blue and brown; some plaid; values up to $5.00. Today, $3.98.

$4.00 Hand Bags $1.98

Fine leather hand bags, walrus, seal and Morocco grain; good assortment of colors; bags that are nicely lined and fitted inside with coin purses, card cases and mirrors; values up to $4.00. Today, $1.98.

$1.50 Hand Bags 49c

Fine leather hand bags, in red only; good quality; excellent shapes; nicely finished; fitted inside with coin purse; values up to $1.50. Today, 49c.

PRETTY BELT BUCKLES Values up to 75c 49c

Belt buckles of various sorts and kinds; some of pearl, others of oxidized silver; still others of gilt with amethyst and turquoise settings; values up to 75c. Choice, today, 49c.

Camera Supplies

Third Floor

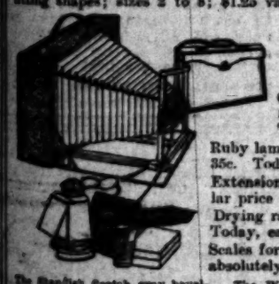

Carbon black photo album; tied with red cord; capacity, 88 3½x3½ prints; regular price 22c. Today 15c

Ruby lamps for dark room use; extra well made; price 35c. Today, each 29c

Extension tripod; light, strong and well finished; regular price 89c. Today, each 75c

Drying racks for all size plates; regular price 25c. Today, each 19c

Scales for weighing chemicals; splendidly balanced; absolutely accurate; regular price $3.25. Today $2.75

The Standish Scotch gray beveled edge photo mounts for No. 2 Brownie prints; regular price 10c, Saturday, the dozen 7½c

The Wawona olive green photo mounts for 2½x3½ prints; these sell regularly at 15c; priced for Saturday, the dozen 10c

Photo albums bound in red leatherette carbon, black or gray leaves; capacity 48 4x5 or 96 Brownie No. 2 prints; complete with jar of paste and brush 45c

Pyrographic Outfits

WELL WORTH $2.25

Pyrographic outfit, complete in every detail; platinum points, rubber bulb, benzine bottle, lamp, etc.; put up in a stamped wood box for burning; outfits worth $2.25. Today, on the main floor, rear of aisle two, $1.39.

$1.39

15c Pillow Tops 11c

22-inch pillow tops, made from art linen, stamped in various designs; some Dutch subjects in the lot; worth 15c. Today, 11c.

19c Handkerchiefs 10c

Women's handkerchiefs of sheer lawn, some hemstitched, others lace trimmed; worth 19c. Today, 10c.

35c Fancy Ribbons 19c

All-silk fancy ribbons; best of colors and patterns; widths up to 5 inches; values up to 35c. Today, the yard, 19c.

All-silk ribbons, in plain colors; good widths; grades regularly worth 20c and 25c. Today, in the Ribbon Department, aisle one, the yard 15c

Saturday's Basement Bargains

Set of nickel silver knives and forks; 6 knives and 6 forks; 12 pieces in all for $1.98

Rogers' tipped tea spoons, set of 6. Today 48c

Japanese satchel baskets; well finished; worth 29c. Today, each 19c

Turkey feather dusters; 16-inch size; worth 40c. Today, each 29c

Parlor safety matches, good size boxes. Today for 1c

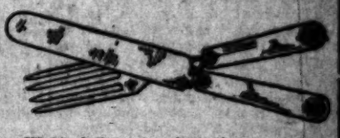

Wood clothes pins; smooth finish. Today, the dozen 1c

Glass flower vases, 14-inch size. Today, each 10c

Rattan rug beaters, good size; strong and well finished; worth 25c. Today, each 10c

75c Veils For 25c Each

Embroidered chiffon veils; good width and length; finely finished edges; these sell regularly at 75c. Today, 25c each.

25c Chimesette 15c

Lawn chimesettes, some with fagoting, others embroidered; a few in colors; the sort you usually pay 25c for. Today, 15c each.

25c Lace Stocks 10c

Venice lace stocks in a good assortment of choice patterns; neat, attractive and cool; worth 25c. Today, 10c each.

25c CLOTH BOUND BOOKS 200 Titles to Choose From ..... 15c Each

Cloth bound books, 200 different titles, including "Cipher Dispatch," by Crawford; "Pantine," "Dickens's Story Teller," "The Legacy of Cain," "Elizabeth and Her German Garden," "An English Woman's Love Letters," "Lucille" and others; books published to sell at 25c. Today, on the third floor, 15c.

58c Copyright Novels 48c

Cloth bound copyright novels, printed on good paper with clear type; these books were originally published to sell for $1.50; our regular price, however, is 58c. Today we offer them on the third floor at 48c each. Such titles as "David Harum," by Westcott; "The Chorister," by Caine; "Under the Rose," by Isham, "The Call of the Wild," by London.

$2.00 Framed Pictures $1.48

Pretty framed pictures, 3-ply veneer frames; size 16x20 inches; in brown and gold and black and gold with hand-laid ornaments; 200 excellent subjects to choose from; pictures actually worth $2.00. Today, $1.48.

"Cupid Asleep" and "Cupid Awake," two beautiful pictures in solid oak frames; size 7x9 inches; such as are often sold at $1.00. Today, on the third floor 59c

Hair Dressing ...and... Manicuring

Parlors on the Balcony

Just Opened

Our new hair dressing and manicuring parlors are located on the balcony in the front of the store, where there is plenty of light and air, easy of access and just as private and secluded as a back room on the eleventy floor. This branch of our business is in charge of a man who has had a broad experience and is an expert in his line. We will make a specialty of hair dressing, shampooing, bleaching, dyeing, scalp treatment, also children's hair cutting, singing and trimming. Special attention will be given to manicuring, and here you will find all sorts of hair goods, including switches, pompadours, front pieces, etc., in stock or we will make such pieces to order—also wigs and toupees. Don't forget the locality,

Balcony Front

On the Third Floor

Our Japanese tea garden is a very convenient meeting place for women who are out shopping. Here you may procure a cup of tea and a plate of cakes, served in true Japanese fashion; or, if you prefer, you can have ice cream instead. The charge for either service is 10c, and every person visiting our tea garden is presented with a handsome Japanese souvenir.

Porcelain Pin Trays Free

Ryosai porcelain pin trays, beautiful little Japanese art novelties; also Japanese match holders in fancy shapes, free with every order in our Japanese tea garden today.

Music Department Third Floor

Abt Singing Tutor, complete for soprano or tenor, mezzo soprano or alto, baritone or bass; published to sell at $1.50. Today, on the third floor 50c

50c Sheet Music 17c

"Upon a Sunday Morning When the Church Bells Chimed," latest success by Alfred Solomon; "Trip to Niagara," a popular two-step by Cornish; "Plantation Medley," by Snaw. These are all new and catchy. Published to sell at 50c. Choice, today, 17c.

MEN'S FANCY HOSE 50c Values 25c

Men's black lace hosiery, newest patterns; full fashioned; Hermsdorf dye; large assortment to choose from; all sizes; 50c values. Today, on the main floor, 25c a pair.

Men's cotton hose, seamless finish; both black and tan; fast colors; elastic tops; worth 12½c. Today, the pair 7½c

Men's Japonette handkerchiefs with embroidered silk initials; worth 15c. Today, each 10c

E. H. Sanborn. Geo. S. Potter.
We sell vehicles on installments, and take old ones in exchange.
POTTER & SANBORN CARRIAGE CO.
S. W. Cor. Los Angeles and Ninth Sts.

While waiting for your car visit our Sanitary Soda Fountain.
Roeder's DRUG STORE
6th and Main Sts. Pacific Electric Bldg. Free Delivery

CLOCKS—Of Marble, Gilt, Bronze Antique, Brass and fancy woods for wedding gifts.
BROCK & FEAGANS
Fourth and Broadway

ALFRED BENJAMIN & CO.'S HIGH GRADE CLOTHING
SOLD ONLY BY
JAMES SMITH & CO.
137-139 S. Spring Street.

Newmark's Pure Tea
The best teas you ever tasted—at any price. Six different flavors. Sold by all good grocers.
NEWMARK BROS.
Importers teas, coffees spices.
1lbs. 60c — ½lbs. 30c

PARMELEES
Our mid-Summer discount Sale is now in full swing
Parmelee-Dohrmann Co.
222-224 S. Spring St.

Columbus Buggy Co's. VEHICLES
Standard the World Over.
COR. MAIN AND TENTH STREETS
LOS ANGELES.

"99" STOP USING MORPHINE OPIUM
"Ninety-Nine" will cure you quickly, painlessly, pleasantly.
$1.00 a BOTTLE.
Sold in Los Angeles only by OWL DRUG CO.

R R R
RADWAYS READY RELIEF
Radway's Ready Relief cures the worst pains in from one to twenty minutes.

FURNITURE, Carpets, Draperies.
LYON-McKINNEY-SMITH CO.
345 SOUTH BROADWAY, AT SEVENTH.

FURS Stored and Remodeled
D. BONOFF, Furrier, 212 S. Broadway.

Geo. A. Ralphs
"SELLS GROCERIES FOR LESS."
Tel. Main 14, or Home 674, 314-316 S. Spring st.

AWISE CUM TIP
NIPS
BISHOP & COMPANY, Distributors

BURNS' $3.00 SHOES.
240 So. Spring St

4 TOOL AND DIE WORK SHEET METAL STAMPING
THE BIG 4 E & M CO.

PIANOS
J. B. Brown Music Co., 648 S. B'dway.

IS IT WORTH ANYTHING to know where you can get pure water? 5 gallons Puritas, 40 cents.
Phone Exchange 6
L. A. Ice & Cold Storage Co.

Hair Mattresses AND HIGH GRADE BEDDING
Boston Bedding Co.
548 So. Broadway

Tape Worms
And other Parasites Removed.
Dr. Smith & Arnold, 307½ S. Broadway.

If you want the Purest and Best WINES, order from us.
EDWARD GERMAIN WINE CO.
416 South Main Street.
Open Evenings. No Bar. Tel. Main 5th.

GUARD FIRES ON CONVICTS.

Gray of Los Angeles is Painfully Wounded.

Johnson of Stockton Also Shot in the Leg.

Stepped Out of Line at Folsom Prison.

[BY DIRECT WIRE TO THE TIMES.]

SACRAMENTO, July 7.—[Exclusive Dispatch.] Two convicts were shot by Guard Smith at the State Prison at Folsom, Monday, for stepping out of line while being marched into prison. Each man received a bullet in the leg and both are in the prison hospital. They will recover.

Gray of Los Angeles, sentenced for three years, was most painfully hurt. Johnson, from Stockton, sentenced for twenty years, was the other convict. Warden Yell says that some of the prisoners have shown a disposition to crowd in the direction of the powerhouse when going into their cells. They were warned not to leave the line.

On the day of the shooting, Guard Smith saw several of the prisoners halt just opposite the power house and sway from the line. He immediately began to shoot. Gray and Johnson fell, and the others instantly scrambled back into the line, and were marched to their cells. All is quiet at the prison now.

COLLINS BIGAMY TRIAL.

CHOICE OF JURY BEGINS.

[BY THE ASSOCIATED PRESS—P.M.]

SAN FRANCISCO, July 7.—The trial of George D. Collins on the charge of bigamy was begun today. When court adjourned, the choice of the jurymen had been commenced, and although this is likely to be a long process, owing to the innumerable questions asked each talesman on behalf of Collins, and owing to the points of law raised by the defendant as to the eligibility of the members of the panel, the case is now almost certain to go forward to a conclusion with little or no delay.

No jurymen were actually accepted today. Three were examined, one of whom was excused for cause on the challenge of defendant.

PRISONER ON FIRE.

NEGRO ATTEMPTS SUICIDE.

[BY THE ASSOCIATED PRESS—P.M.]

MARYSVILLE July 7.—A deliberate attempt was made by a demented prisoner in the county jail, this morning, to commit suicide. George Robinson, a colored man, had made careful preparations to end his life by setting fire to his clothing. To make his attempt doubly successful, the prisoner had stuffed his clothes full of paper, and when Under Sheriff Lydan arrived, he was a mass of flames.

Lydan immediately grappled with him, and it was only after a desperate battle that he succeeded in tearing the burning clothes from Robinson and extinguishing the flames. He was considerably burned in the attempt, however, and the prisoner was also scorched.

ALMOST A TRAGEDY.

Murderous Mexican Attacks Woman at Tehachepi With Winchester Rifle but is Worsted.

BAKERSFIELD, July 7.—Guadelope Rubio, a Mexican of Tehachepi was arrested and brought to Bakersfield on the charge of assault with intent to kill. Rubio is a noted character of the mountain town, and until a few days ago made his home with a Mexican woman named Monica Martinez. Last night he returned to the home of this woman and demanded that he be allowed to stay at her house, but she refused and he went away threatening to kill her Later he returned with a Winchester rifle, and when the woman came to the door he pointed the gun at her head. As he pulled the trigger she jerked the barrel. The bullet tore off her thumb. The report attracted the attention of another woman in the house, and she came to the rescue of her companion. Both attacked Rubio, who had reloaded the gun, and in the fight the weapon was forced from the hands of Rubio and discharged. The bullet entered Rubio's arm above the elbow and caused an ugly wound which will probably make amputation necessary.

Kills Woman and Self.

SAN FRANCISCO, July 7.—Alban Leidholdt shot and instantly killed Mrs. Augusta Ittner in her house at No. 158 Boutwell street, while her husband was at work. Leidholdt then turned the pistol upon himself and sent a bullet crashing into his brain. Leidholdt formerly worked as a waiter on the Pacific Mail Steamship Company's Panama steamers. He was about 32 years of age, and Mrs. Ittner was 27.

Collins Bigamy Case.

SAN FRANCISCO, July 7.—In the Collins bigamy case today the time was devoted largely to argument over a motion for a continuance to allow the defendant's attorney to familiarize himself with the case.

Dynamite Under Crossing.

NEWCASTLE (Pa.) July 7.—Eight sticks of dynamite with fuses attached were found today under the ties of the River street crossing of the Baltimore and Ohio railroad. Recently the railroad closed a bridge over the crossing. It was the only entrance to the Greer Tin mills and the 1500 workmen asked to have it reopened.

Kentucky Negro Lynched.

LOUISVILLE (Ky.) July 7.—A special to the Times from Shelbyville, Ky., says that Lon Beard, a negro who had been arrested on the charge of assaulting Mrs. Chester Crawford of Normandy was lynched this afternoon. He was being taken from Taylorsville to Shelbyville for safe keeping but when the train arrived at Normandy a mob of about twenty-five men entered the day coach and riddled Beard with bullets as he sat in his seat.

Running Down Convicts.

TACOMA (Wash.) July 7.—The manner in which has been dragging on since the escape of eight convicts from the penitentiary on McNeil's Island is almost sure to result in success. A hundred trained men and bloodhounds are working on Kashon Island, driving the hunted men through the dense woods towards the center. At least four remain on the island, and one was captured last night on the outskirts of Tacoma.

TOM LAWSON TALKS DIRECT TO JEROME.

[BY THE ASSOCIATED PRESS—P.M.]

KANSAS CITY, July 7.—Thomas W. Lawson of Boston and William Travers Jerome, District Attorney of New York, were the principal speakers at the dinner given by the Knife and Fork Club in this city tonight. Jerome spoke jestingly of Lawson and his writings. At the outset of his speech, Lawson addressed himself directly to Jerome in a most impassioned manner, because of the latter's reference to him. Lawson said, in part:

"I have as much respect for your honesty, integrity and honest intention, Mr. Jerome, as any man has, but I am not going to apologize to you or to anyone else for my efforts in trying to tell the American people about 'Frenzied Finance.' The people of the West sent for me; I am here, and I am not going to apologize. Mr. Jerome, the people of New York are going to give you a second term, and it is your good fortune and my misfortune that you, and not I, can put fifty-two directors of the Equitable Life Assurance Society in stripes—and you will do that.

"It is your opportunity to drag the Equitable directors into prison and your duty to do so. I am sorry, Mr. Jerome, that you did not see fit to give me a send-off. Tonight I am in the most embarrassing position I ever experienced in my life. Your words struck me to the heart on this, the first occasion in my life when I ever addressed a large body of American fellow-citizens.

"This country has been enjoying wonderful prosperity during the last thirty years. But the people have not got the balance, notwithstanding prosperity. Men like Rockefeller accumulated five hundred million dollars in a comparatively short time. Here is where our surplus goes."

ARRESTED IN BOSTON.

NORTHERN BANKER IN TROUBLE

[BY THE ASSOCIATED PRESS—A.M.]

BOSTON, July 7.—George D. May, formerly president of the Big Bend National Bank of Davenport, Washington, was arrested in this city today as a fugitive from justice by Federal detectives. It was stated at the Federal building that May is under indictment in the State of Washington on the charge of misappropriating funds of the Big Bend bank.

SCHEME HIS UNDOING.

[BY THE ASSOCIATED PRESS—P.M.]

SPOKANE (Wash.) July 7.—Charles C. May, formerly president of the Big Bend National Bank at Davenport, Wash., was for several years one of the leading business men of Lincoln county. He became interested in a scheme to drive a tunnel over a mile long into Palmer Mountain in Okanogan county, cutting many veins of ore, and a large portion of the bank's resources were diverted to this enterprise.

Milwaukee Grafter Sentenced.

MILWAUKEE (Wis.) July 7.—Michael Dunn, ex-City Building Inspector and former Sheriff of Milwaukee county, was today sentenced by Judge Vinje, of Superior, to one year and six months in State's prison. Dunn was convicted about a year ago of accepting a bribe of $1500, while City Building Inspector, from the Pabst Building Company for a special building permit. The case was appealed to the Supreme Court for a new trial, which was denied.

Drank Wood Alcohol.

MARTINEZ, July 7.—Knowing that the stuff was a deadly poison, yet too weak morally to resist the opportunity to satisfy their cravings for stimulant, Frank Russell and Hugh Ferguson drank liberally of wood alcohol in the County Jail yesterday, and as a result of their recklessness, Russell is now dead and Ferguson, although he will recover, is very ill.

IDAHO STAGE HELD UP.

MEADOWS (Idaho) July 7.—The stage from Warren to Meadows was held up by a lone highwayman near Resort Station this morning. The bandit covered the driver with two revolvers and compelled him to cut open the mail sacks and throw them down. He then removed all the registered letters. Two passengers and the driver were lined up and relieved of their valuables. The robber then coolly walked away with his plunder, amounting to $1200 or $1500. He was unmasked.

DROWNS BABE, SPITES HIS WIFE.

CHICAGO MAN SHAKES OFF HIS FAMILY CARES.

Northern Banker Arrested in Boston for Misappropriating Funds. Kentucky Negro Lynched—McNeill Island Convicts Who Escaped are Rounded up.

[BY DIRECT WIRE TO THE TIMES.]

CHICAGO, July 7.—[Exclusive Dispatch.] "I hated the baby and the mother; I did not propose to support it or her, either. We had a quarel and separated. She came to me yesterday and wanted some money. I refused to give it to her and she left the baby and went away. I took it to the Orphan Asylum and they would not have it. Then I went to the river and threw it in."

Staring from dull eyes, set in a soiled face surmounted by a shock of tangled brown hair, John Wicher today stood before the body of his four-months-old infant and admitted that he had deliberately murdered the infant to spite its mother.

Wicher and his wife at Galatians. Their brief love affair began in their native land. They came to Chicago two years ago. Their wedded life was short and they soon separated. Repeatedly, the young woman appealed to the man to return to her, but he as often turned away. Thursday, she went to his room. He was asleep. The young wife stepped to the bedside and placed the baby beside him. She went her way, and Wicher, after taking the infant to the asylum and being refused admittance, went to the river bank.

FITZ AFTER HIS WIFE.

[BY DIRECT WIRE TO THE TIMES.]

NEW YORK, July 7.—[Exclusive Dispatch.] At last the truth has come out. Fitzsimmons threw up his prospects and went to Paris, after his wife, because he became convinced that the rather pleasing young actress whom he wedded a year ago was trying to sidestep him.

A short time ago, Mrs. Fitzsimmons, who has a strong, but not cultivated voice, proposed to her husband that she be permitted to go to Paris and take vocal lessons, when she felt confident she would be able to shine in grand opera. Fitz consented, and with her went all the valuable jewels that descended to her from his first wife and also the diamonds that were presented to her personally by the husband.

Some inkling reached Fitz that his wife did not intend to return, and the old gladiator started for Paris at once.

PAL SUES PAL.

NEW YORK, July 7.—[Exclusive Dispatch.] Thomas F. Detwiler has brought suit for an accounting against John F. Dowling, involving the sale of the rich "The Luck" mine in Southern Mexico to the Mitchell Company. Dowling and Detwiler were prospecting pals on the Pacific Coast, mostly in California, for years, and a community of interest is alleged. Dowling declares Detwiler left him to starve in Mexico, but when the discovery was made and the mine sold for $35,000, Dowling says, he generously turned over half to his old friend. Detwiler says Dowling received much more, and wants half of all.

BRYAN LEADS THE HERD.

BUFFALO (N. Y.) July 7.—The advance guard of the Elks are arriving here for the next week's meeting. Among today's arrivals were Grand Exalted Ruler William J. Bryan, Past Grand Exalted Ruler J. T. Fanning of Indianapolis and Grand Trustee B. F. McNulty of Austin, Texas. According to the Grand Secretary, the order now has a membership of 200,040, a gain of 50,000 members during the past year.

ROOSEVELT DEFIES RAISULI.

NEW YORK, July 7.—For the first time since Raisuli's raids on the road from Tangier to Fez two American tourists have undertaken the journey to the Moorish court by the direct overland route, says the Tangier correspondent of the Herald. They are James Roosevelt, a relative of the President, and J. C. White, son of the American Ambassador to Italy. They are bearers of letters of introduction to court dignitaries.

GOOD NEWS FROM IRELAND.

NEW YORK, July 7.—Thomas O'Keefe, a Greentown, N. Y., farmer, has learned that he is one of the heirs to a fortune of $55,000,000, supposed to have been left by Dennis O'Keefe, his cousin, who died some years ago in Texas. The information came from a lawyer in Ireland, who has been searching for heirs in the neighborhood of Kibush, Ireland, where Dennis O'Keefe lived until 1804, when he sailed for America. Thomas O'Keefe is about 66 years old. He has placed his affairs in the hands of Douglas Conklin, cashier of the Bank of Huntington.

CALEB POWERS CASE.

LOUISVILLE (Ky.) July 7.—A special from Maysville, Ky., says Judge Cockran of the United States District Court, has taken jurisdiction in the Caleb Powers case. This means that the case will be tried in the Federal Court.

TROUT GONE.

All those trout which the Fish Commission planted in the Arroyo Seco are said to be cleaned out of the stream.

When the water went down, it left small pools in which the fish were caught. The coons came along and scraped the trout out of these, eventually practically exterminating them.

The same thing is of record elsewhere. The fishing ability of these band-tailed marauders, the coons, is proverbial.

One Decision.

There were no ball games nor golf games nor yacht races 129 years ago in America. And for that matter, there were no firecrackers or fireworks. But there was a decision rendered in Philadelphia, which is more than is done nowadays, says the Chicago Record-Herald.

Bank Stock for Sale

AT ONLY $5 PER SHARE

Plan to Secure 1000 Stockholders No One Allowed to Purchase More Than $500 of Stock.

The people of Los Angeles can now buy bank stock at only $5 per share. No one will be allowed to purchase more than $500 of stock. Capital is to be increased to $500,000, making bank of a thousand small stockholders, thereby becoming the people's bank of Los Angeles. The Consolidated Bank of Los Angeles has decided to place its stock with the people, believing that in securing a thousand stockholders it will secure a thousand depositors at the same time, Investors can purchase such stock with absolute safety as to perfect security, and realize a handsome profit therefrom, as has been done by the owners of stock in the various other banks of Los Angeles. This is the only opportunity ever offered the general public to buy stock in a Los Angeles bank at $5 per share. We would rather have 5000 stockholders of $100 each than 1000 of $500 each. We want the greatest number of stockholders, as the more stockholders there are the stronger the bank. All stock fully paid up at Five Dollars per share. Purchasers can buy from 1 to 100 shares at $5 per share, but no one can buy more than $500 of stock. Subscription books just opened. Purchasers can subscribe for 100 shares and pay for the same in weekly payments of Five Dollars, and receive one share of paid-up stock as each $5 payment is made. We want the people to become the stockholders in the people's bank of Los Angeles. Officers: William H. Carlson (Ex-Mayor of the City of San Diego,) President; J. G. Estudillo (Ex-State Treasurer of California,) First Vice-President; F. H. Dixon (Ex-State Harbor Commissioner of California,) Second Vice-President; A. W. Carver, Cashier. Call or write for further information. Pamphlets, etc., mailed free on application. CONSOLIDATED BANK, 124 South Broadway, (Ground Floor Chamber of Commerce Building,) Los Angeles, Cal.

Twice as Good One Third the Cost

Every day is bargain day in the Wave Circle. Come in and get acquainted. K C will help you cut down the living expenses and make doctor's bills a thing of the past. Do you realize that you can get the best and purest baking powder in the world

K C BAKING POWDER

at one-third what you've been paying for anywhere near K C quality. *A 25 ounce can costs 25c.* Think of the saving! Can you make money any easier? Get it to-day. The grocer returns the price of can if you are not satisfied.

All Grocers

Send postal for the beautiful "Book of Presents." FREE.

JAQUES MFG. CO. Chicago.

Rock Island System — SOUTHERN PACIFIC COMPANY — EL PASO ROUTE

To Iowa & Minnesota

Put your pencil at random upon a map of these states and "ten to one" you will strike a Rock Island town. When it comes to the cities—they are all on the Rock Island.

St. Paul & Minneapolis

are quickly and conveniently reached by way of either Colorado or New Mexico.

Through Tourist Sleeper service to the Twin Cities every Tuesday from Los Angeles via El Paso, and every Thursday from San Francisco via Salt Lake and Colorado Springs.

You can go one way and return the other. Look into Rock Island service before buying.

F. L. MILLER, Dist. Pass. Agent, 237 So. Spring Street, Los Angeles.

The most progressive cities and towns of the Middle West are located on Rock Island lines—"progressive" typifies Rock Island service, too.

THE NORTH-WESTERN LINE

Two Through Trains to Chicago

daily from San Francisco, Los Angeles and points in California via the Southern Pacific, Union Pacific and Chicago & North-Western Railways, over

THE ONLY DOUBLE-TRACK RAILWAY BETWEEN THE MISSOURI RIVER AND CHICAGO.

The Overland Limited, the most luxurious solid daily train in the world. Pullman sleeping cars, dining car, buffet-smoking and library car, Booklovers' library, (barber and bath). Less than three days San Francisco to Chicago.

Daily and personally conducted excursions in Pullman tourist sleeping cars through to Chicago without change.

For tickets and full information call on ticket agents Southern Pacific Ry. or address

W. B. KNIPPEL, General Agent, 247 South Spring St., Los Angeles, Cal. C. & N.-W. RY.

Put Your Money in

Newport Beach

And Watch It Grow

THE LAKE TRACT IS

Near the New Pleasure Pier.
Near the Ocean.
Near the Children's Bathing Pool.
Near the Business Center.

Lots going fast—20 sold first day.

Only $450 and $500 1-3 Cash

Townsend-Robinson Co., Agents | Will S. Fawcett & Co., Owners

Newport Beach

THE TIMES-MIRROR PRINTING & BINDING HOUSE

FINE COLOR PRINTING

BOOKS, CATALOGUES, NEWSPAPERS
FINE JOB PRINTING.
ALL KINDS OF BOOKBINDING AND BLANK BOOK MAKING.

TIMES-MIRROR BUILDING, 216-224 NORTH BROADWAY, LOS ANGELES, CAL.

Auctions.

Auction

Of new and desirable furniture of a 7-room flat Saturday, July 8th at 10 a.m. at 1225A West 7th St., consisting of polished oak and birch rockers, couches, lace curtains and drapes, carpets, rugs, polished oak tables, chiffoniers, wardrobes, handsome hand polished golden oak dressers, brass enameled beds, silk floss mattresses, pillows, bedding, weathered oak extension table and buffet with leather chairs to match, china, glassware, fine gas range, kitchen utensils, etc.

C. M. STEVENS, Auctr.
Office 203 Tajo Bldg. Both phones.

Auction

Of New and Desirable Furniture Monday, July 10th, at 10 a. m.

At 2587 West Pico St., comprising large upholstered rockers and fancy chairs, one leather couch, cost $75.00, golden oak folding beds, one mission Davenport, new mattresses and pillows, oak and leather dining chairs, velvet carpets, rugs, etc.

C. M. STEVENS, Auctioneer.
Office 203 Tajo Bldg. Both phones.

Rhoades, Reed & Rhoades
REAL ESTATE, LIVE STOCK AND GENERAL AUCTIONEERS.
Guaranteed estimates on Household Furniture or bought outright for Cash.
Salesroom 720 S. Spring St. Both Phones 1511

C.M. STEVENS
Furniture and General Auctioneer.
Office 203 TAJO BUILDING.

Thos. B. Clark,
Auctioneer, 133 S. B'way. Red 3212. Home 1264.

The "TURNER" Shoe for Men.
T. K. Baker
250 South Spring Street

H. J. WHITLEY CO.
JEWELERS
Importers, Diamond Merchants
345 South Broadway.

BARKER BROS.
—FOR—
Desks and Cabinet Systems
420 SO. SPRING ST., L. A.

1st Prizes FURNITURE
Overell's
633-4-5 So. MAIN ST.

DO you want a tenant for cottage or flat?
We get the tenant and make no charge fo services.
MACKIE-FREDERICKS CO.
543-5-7 So. Broadway.

SEXINE PILLS
Cure quickly and forever Nervous Debility, Varicocele, Sleeplessness, Dyspepsia, Kidney Diseases, etc. For sale at all Sun Stores.

Blaney's Shoes Fit the Feet 456 S. Broadway

Automobiles.

Wheel Steer
Your inspection solicited at our salesrooms.
118-118 E. 3rd St.
WEST COAST MOTOR CAR CO.
Now known as
MIDDLETON MOTOR CAR CO.

WAYNE
TOURING CARS. $1400: side door tonneau, 90-inch wheel base, double-opposed cylinders, 30-horse power.
E. Jr. Bennett 723-725 South Broadway.

BARGAINS
Franklin runabout, repainted, $800.
Stevens-Duryea runabout, $800. Baby Puegeot, $700.
WESTERN MOTOR CAR CO.,
415 S. Hill St.

BUICK Good Everywhere But Best on Hills
LEE AUTOMOBILE CO.
D. M. LEE Manager
1032 SOUTH MAIN

Consolidation
WHITE and OLDS
The two most popular automobiles on the coast. See them both at
WHITE GARAGE
712 SOUTH BROADWAY

Reo Motor Car Company
Automobile Manufacturers
Factory Lansing, Mich.
LOS ANGELES BRANCH
420-422 S. Hill St.
Home 4650 Main 8075

THE FRANKLIN
4-cylinder, air-cooled Runabout. The speediest, lightest 4-cylinder car on the market.
FRANKLIN MOTOR CAR CO.
R. C. Hamlin, Manager
1806 SOUTH MAIN STREET.

RAMBLER AUTOS
Strong and Speedy. Easy to operate.
W. K. Cowan, Sole Agt
850-854 S. Broadway

Only $3

Fit Guaranteed!

Our Teeth can not be duplicated in the city for the price.

Flexible Plates Made Only by us **$3.00**

No Boy or Students.

to experiment on you. Our Dentists are all graduates and registered.

Hutchason Dental Co
430½ South Broadway.
Open evenings and Sunday forenoon.

$10 GIVEN AWAY $10
TO SCHOOL CHILDREN

Who will draw cows for us, we will give away prizes each week (ending to 12. The one drawing the best we will receive $5 in gold, and to the next best, we will give $1 each. No matter how old you are, just as you attend some school, either public or private. The word "St. Charles" must be neatly printed above the drawing. Your name and address, and the school you attend must be written on another sheet of paper. In order to have your drawing complete, it must be accompanied with either a gold or silver cow, cut from the label of a can of St. Charles or Silver Cow cream (for sale by all grocers), and must be received at this office not later than Friday night of each week. See Sunday Times for names of successful artists. Send all drawings and questions to

COW MAN
STITH & SHURTLEFF CO.
120 Market St. Los Angeles, Cal.
—Representing—
ST. CHARLES CONDENSING CO.
St. Charles, Illinois.

NOTE—The COW MAN has many letters advising him that there are a few grocers who do not handle St. Charles cream. If your grocer does not have it in stock, drop me a card, giving me your grocer's name and address, and I will mail you a label free of charge.

FOR SALE
Westlake Lots
Westlake Lots
JUST WEST OF
WESTLAKE PARK
IN
"SHATTO PLACE"
"WHEELER PLACE"
and OCCIDENTAL PARK

MINES & PARIS
REAL ESTATE AGENTS
315 S. HILL STREET

"The Call"
OF SAN FRANCISCO.
The "Call" prints more news than any other paper published in San Francisco. The "Call" is the only San Francisco paper that is delivered to all parts of Los Angeles by carrier. Orders for Subscriptions and Advertisements left at our office will receive prompt attention. Give it a trial.
LOS ANGELES OFFICE, 209 W. 4TH ST.
Phones—Home 1391; Sunset Main 973.

Legal.

NOTICE OF STOCKHOLDERS' MEETING.

TO THE STOCKHOLDERS OF FIDELITY Savings and Loan Association, a corporation:

You are hereby notified that I, as president of said association, and by virtue of the authority vested in me by Section No. 314 of the Civil Code of California, on and after March 21, 1905, have called, and do hereby call, a meeting of the stockholders of said association, to be held on the 29th day of July, 1905, at 10 o'clock a.m., at the office of said association, No. 125 South Broadway, Los Angeles, California.

You are further notified that said meeting is called for the purpose of removing from office the present board of directors of said association and electing a new board at said meeting; and that at said meeting the removal of the present board and the election of a new board will be proposed.

I address this call directly to you, and W. C. Crook, Jr., the secretary of said association, has refused to publish notice of meeting under a similar call addressed to him, as required by law.

C. C. BOYNTON,
President of Fidelity Savings and Loan Association.
Los Angeles, Cal., July 3, 1905.

PROPOSALS FOR SUBSISTENCE supplies, building materials, etc. U. S. Indian School Service, Phoenix, Arizona, June 29, 1905. Sealed proposals, indorsed "Proposals for Miscellaneous Supplies," and addressed to the undersigned at Phoenix, Arizona, will be received at the Indian School until 2 o'clock p.m. of Thursday, July 20, 1905, for furnishing and delivering at the school required during the fiscal year ending June 30, 1906, about 18,000 feet of lumber, 600 pounds barrels lime and cement, 100,000 pounds coal, toes, 2000 pounds onions, 4000 pounds dried fruit, 1 15-h.p. motor, 200 electric lamps, and other supplies, a large quantity of paints, oils and varnishes, tools and supplies for carpenter, tailor, shoe, harness and wagon shops, builders' hardware, plumbing, gas fitting, tinware, etc., all as per specifications obtainable at the school. Bidders will state specifically in their bids the price of each article to be offered under contract. All goods so offered will be subject to rigid inspection. The right is reserved to reject any or all bids, or any part of any bid, if deemed for the best interests of the service. Each bid must be accompanied by a certified check or draft upon some United States Depository or solvent national bank, made payable to the order of the Commissioner of Indian Affairs, for at least five per cent. of the amount of the proposal, which check or draft will be forfeited to the United States in case any bidder or bidders receiving an award should fail to execute promptly a satisfactory contract in accordance with his bid; otherwise it will be returned to the bidder. For further information apply to C. W. GOODMAN, Superintendent.

Notice.

NOTICE IS HEREBY GIVEN THAT I, the undersigned, Assessor of the county of Los Angeles, will on the 15th day of July, 1905, at the hour of 10 a.m., at J. E. Scantlin's Warehouse, in the city of Los Angeles, county of Los Angeles, sell at public auction the following described personal property, to wit: 15 cases Banner Oats, 20-lb. packages, cereals belonging to the American Cereal Co. of Chicago, Ill., and located at J. E. Scantlin's Mercantile Warehouse, 426 Alameda street, to satisfy the amount of personal property tax levied thereto by said Assessor for the year 1904-1905; all of said described personal property will be sold at said time and place, and in the manner above mentioned, or so much thereof as may be necessary to satisfy the amount of said tax, to wit: the sum of $16.48 and costs.

Witness my hand this 7th day of July, 1905.

BEN E. WILLIAMS,
Assessor of Los Angeles County.
By CHARLES M. SMITH, Deputy.

DEEPER PIERS FOR REDONDO.

To Reach Out for a Greater Ocean Traffic.

Voice on After Huntington Takes a Hand.

Railroad Likely to be Made Standard Gauge.

Following upon the announcement of the purchase of the interests of the Redondo Improvement Company, Mr. Huntington is authority for the statement that everything needful will now be done for the purpose of making Redondo one of the most attractive beach resorts on the Southern California coast.

"We shall make Redondo a very attractive pleasure resort," says Mr. Huntington. "There is already a bathing pier, but if that does not seem to meet the requirements we will build another, which will be all that could be expected, and this will be but a part of an extensive system of improvements which are as yet only in embryo.

"Among these improvements will be a new pier extending out from the present pier which will be used as a passenger and amusement pier only.

"The management of the Los Angeles Terminal Railway is seriously considering converting that line into a standard-gauge, at an early date, and the work of double tracking of the two roads as a part of this work of consolidation appreciates the fact that the narrow-gauge will have to be abandoned in the near future, and it is believed that the time is opportune to make the change, as it will be possible to lay the second track to the standard gauge, and operate the new track as a single standard-gauge line while standing the gauge of the old.

"The most important enterprise undertaken by the railway management is the construction of the three freight piers at Redondo some 200 feet to seaward from the present piers, a distance of from forty to fifty feet. This will enable ocean-going steamers and sailing vessels of great tonnage to come up to the piers for the purpose of discharge of cargo.

"The future of Redondo as a shipping point," said Mr. Garnsey yesterday: "I cannot estimate of lumber to be brought through the port for this year to be no more than 100,000,000,000 feet. The steamers of the Pacific Coast Steamship Company on every trip discharge a large portion of their freight and passengers at Redondo. The delivery of freight and the transportation of passengers into Los Angeles is made a matter of promptness and dispatch.

"Efforts will be made toward securing the advantages of this port over those which it enjoys from its original location."

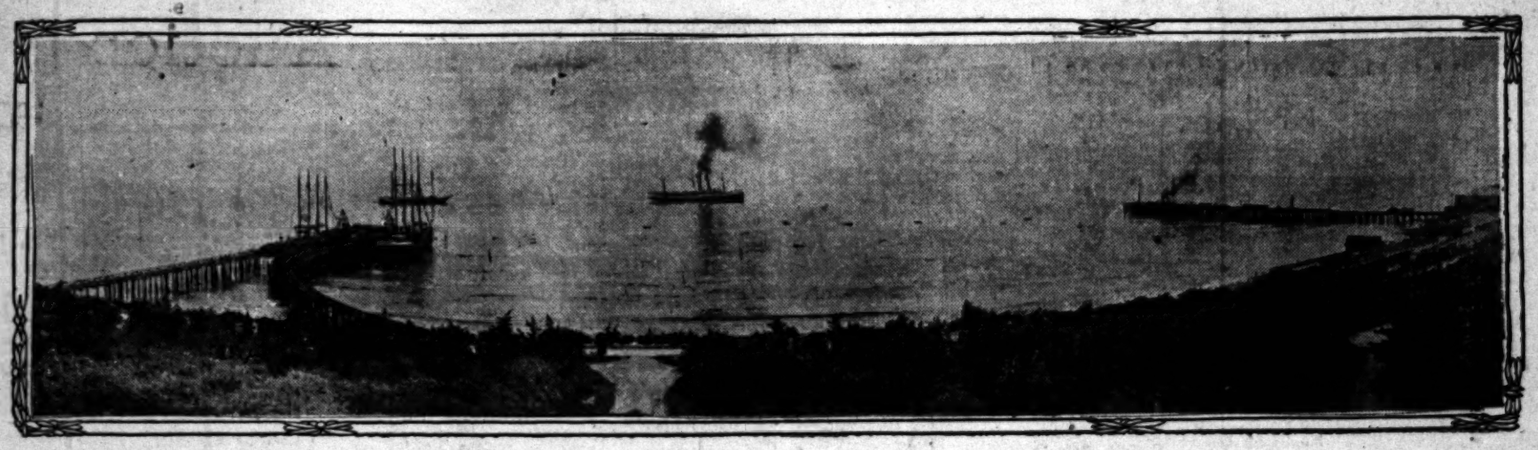

Redondo, where Mr. Huntington has taken hold, showing the port destined for greater sea traffic

BIBLE LESSONS.

FOR SUNDAY-SCHOOL TEACHERS AND OTHER BIBLE STUDENTS.

Prepared for The Times by J. S. Kirtley.

SUNDAY, JULY 9.

Isaiah xxxviii: 1-8—Hezekiah's Prayer.

THE CONNECTION.

Hezekiah reigned twenty-nine years in all, fifteen years after this event. Therefore this was in his fourteenth year. It was probably just before the Assyrian invasion we read about last Sunday. His land was still threatened by the Assyrians.

This story of his sickness is told in the historical books of Kings (2 Kings xx:1-11) and Chronicle (2 Chron. 32-29.) These three accounts should be read, for each gives details omitted by the others. Isaiah was the great statesman and preacher of that day, the intimate friend and counselor of kings, Mizziah, Jotham, Ahaz and Hezekiah. His book is full of sermons that reveal the character of the man himself and the condition of the people. There are also portions that are strictly historical and this lesson is taken from a historical portion.

THE LESSON.

I.

The Serious Sickness. Verse 1.

"In those days was Hezekiah sick unto death. And Isaiah the prophet, the son of Amoz, came to him, and said unto him, Thus saith Jehovah, set thy house in order; for thou shalt die, and not live."

(1.) When.

There is no note of time here. "In those days" may mean, in general, during his reign. This story is followed by an account of how the King of Babylon, named Merodach-Baladan, sent an embassy to Hezekiah, probably to foment a concerted revolt against the great Assyrian power.

(2.) The kind of sickness.

From the treatment given to him afterward by Isaiah, we must conclude it was a boil or carbuncle; also from the fact that the same word describes one of the plagues of Egypt and the disease of Job. Directions given to Hezekiah, for his ceremonial treatment of it, are the directions for leprosy and a slow leprosy might have been complicated with it. It was fatal. The people knew it, though Hezekiah knew it not. The severe nature of the disease, its location in a vital place and the depleted vitality of the King all conspired to make it fatal. His condition must have been very poor, on account of the great strain he was under—the strenuous reforms he had instituted, the heroic defense he must make against invaders and the deep anxiety he must feel about the people who were confiding in him as in a father.

(3.) The King informed.

Isaiah did it—there was no one else. It was one of the hardest tasks he ever performed. He seems to have been blunt and cruel, but if we could have heard and seen him we might think differently. There must have been great tenderness in his voice and manner. He was equal to the task, because he came from God with the message. God's decree was that he should die. Yet we know that there are conditional elements in prophecies and promises and punishments—unexpressed conditions. As a matter of fact he did not die, and the reason was that the conditions, out of which the doom was decided upon, were changed, and the veracity of God and of His messenger was never questioned. We often use such forms of speech, truthfully and wisely, with the purpose of producing changes that will avert the penalty declared.

It is not always thought wise to tell the sick their true condition. But sometimes it calls forth new strength from them and a new uplook to God, the source of all hope and power. It had that effect in this case.

There was sane direction given to him—to communicate his last will to his family, not to get ready to meet God, for in a good measure he was ready. He owed something to his home—to inform them, to select a successor for the throne, to dispose of his personal effects suitably. But Hezekiah was not ready to give up.

II.

The Penitent Prayer. 2. 3.

"(2.) Then Hezekiah turned his face to the wall and prayed unto Jehovah.

"(3.) And said, 'Remember now, O Jehovah, I beseech thee, how I have walked before thee in truth and with a perfect heart, and have done that which is good in Thy sight. And Hezekiah wept sore.'"

We must read the song he composed after his recovery to get his view of the situation. It begins with verse 9. Putting that and this together we may analyze his state of mind.

(1.) His sense of dependence on God comes out. In oriental homes there is no secrecy. Neighbors and even strangers may enter unannounced and stay as long as they wish. The only privacy for Hezekiah was to turn his face to the wall and his back to his visitors. He knew that God had placed him on the throne and that his punishment was from God. Concentration upon God and prayer to Him was the only hope. It was a sense of personal relation to God. He has been in the habit of praying, else he would have asked Isaiah to pray for him.

(2.) His sense of sin, too. In his song he confesses that (verse 17,) yet makes a fine argument.

(3.) He has an elemental and well cultivated sense of justice and argues the case with God. Four arguments come out. First, that he himself had been a good King, both in his motives and in his deeds. His motive was single; "in truth and with a perfect heart;" his work was good. With such a motive and such a record he did not deserve such punishment. That was a good argument, according to the Old Testament theology, which made long life and worldly blessings the rewards of goodness. The Christian doctrine makes goodness its own reward. Secondly, that, though he had not been free from sin, his sin did not justify this degree of punishment. This we gather from his song, verse 17. Thirdly, the promise of God made to David would be broken, if he were thus cut off, for as yet he had no son to take the throne. Fourthly, that the nation thus left without a directive head, at a critical time, would suffer untold loss. Some of these arguments were explicit, some only implicit, in the prayer and the subsequent song. There the poor fellow lay, knowing but little about the beyond. It was like going out into the darkness. He sobbed out his prayer and lay weeping. There is something superb in that prayer and in his seeming determination not to die.

III.

The Fatherly Forgiveness. 4-8.

"Then came the word of Jehovah to Isaiah, saying, go, and say to Hezekiah, thus saith Jehovah, the God of David thy father, I have heard thy prayer, I have seen thy tears; behold, I will add unto thy days fifteen years.

"And I will deliver thee and this city out of the hand of the King of Assyria; and I will defend this city.

"And this shall be the sign up to thee from Jehovah, that Jehovah will do this thing that He hath spoken:

"Behold, I will cause the shadow on the steps, which is gone down on the dial of Ahaz with the sun, to return backwrad ten steps. So the sun returneth ten steps on the dial whereon it was gone down."

The man's sane, rational, persistent faith pleased God and a loving answer came. It came through Isaiah of course. From the account in Kings we learn that Isaiah had gone out of the King's chamber and was in the central court of the King's palaces, so that Hezekiah might have the privacy he sought. Out there the message came to Isaiah and he hastened to the King.

God sent word.

(1.) That he keeps his promises and appreciates the king's argument. All of that is implied in calling himself "The God of David thy father."

(2.) That he hears prayer and has heard the king.

(3.) That he sympathizes with his sorrow having seen his tears.

(4.) That he will bestow certain specific blessings on him, in answer to prayer.

The blessings are: (1.) Speedy recovery —in three days (Kings xx:5;) (2.) Fifteen more years of life. (3.) Defense of the city against the invaders. (4.) There is implied the promise of a son, when God speaks of Himself as the God of David. Therefore He will keep his promise that a son of David shall sit on His throne.

His kindness went still further, and when Hezekiah asked for a sign as proof, he allowed the king to choose, a sign when unbelief asks, it is not refused. The dial out in the court—Isaiah had just seen the shadow of the afternoon sun creeping down the pyramid of steps, and he gave Hezekiah the privilege of deciding whether that shadow should go forward in an unusual way or creep back up the steps toward noon. He chose the latter, and the sign was given. The dial was the early chronometer and was brought from Babylon by Ahaz, the father of Hezekiah. It could be variously constructed. This one seems to have been made by pyramid steps, the shadow at the top at noon, each step marking the hours. Isaiah puts poultice on the spot affected, and that had its value. His faith laid hold of God's promises and brought him accessions of power. His sins were forgiven, and he went forth a new man. The shadow was probably thrown back by atmospheric refraction at the order of God.

WHAT THE MASTERS SAY.

The great truth taught us by that swift canceling of a divine decree is that faith and prayer can change divine purposes. We too often forget that prophecy was conditional, as Jeremiah learned at "the potter's house:" "If that nation, concerning which I have spoken, turn from their evil, I will repent of the evil that I thought to do unto them." If God's announcement of impending judgment changes a man, it does all, and more than all, which the judgment could have done, and so the announced judgment is superfluous. If the man is changed, he is no more the man on whom the judgment was announced to fall, and the conditions being changed, God's action changes with them. Our prayers prevail not because God yields to His children's wishes, but because in the act of praying we become such as God desires us to be, or such as are fit to receive the good or the deliverance from evil which we ask.—[Maclaran.

Who are there whom we can so easily distinguish from the crowd by their firmness of step and look of peace, walking softly where some spurt and some halt, holding, without rest or haste, the tenor of their way, as if they marched to music heard by their ears alone? They are they which have come out of great tribulation. They have brought back into time the sense of eternity. They know how near the invisible worlds lie to this one and the sense of the vast silences stills all idle laughter in their hearts. The life that is to other men change or spot, strife or a hurried flight, has for them its allotted distance; is for them a measured march, a constant worship. —[C. A. Smith.

POINTS TO IMPRESS.

(1.) That Kings are made of common clay.

(2.) That one should arrange all his worldly affairs before the hour of death comes.

(3.) That it is better to know than to be taken unawares.

(4.) That a life spent in whole-hearted righteousness ought to be some comfort in the approach of death.

(5.) That God seems to enjoy it when we humbly argue the case with Him.

(6.) That others are always involved in our losses and sins.

(7.) That God allows us to ask Him for more light.

(8.) That one who has received signal mercy must then show signal merit.

CHRISTIAN ENDEAVOR.

THE PROOF OF RELIGION.

Terse Comments Upon the Uniform Prayer-meeting Topic of the Young People's Societies—Christian Endeavor, Epworth League, Baptist Young People' Union, etc., for July 9. "The Indwelling Christ." Col. II:2-10; III:3-16.

By William T. Ellis.

Religion is natural to man; but it is also the supernatural in man. The proofs of religion are many, religious deeds being the most easily understood of them all. But the first and final proof of his religion to a Christian is one which he cannot make an unchristian man at all comprehend; and that is the consciousness of Christ's Spirit within his own heart. "The Spirit himself beareth witness with our spirit that we are children of God."

Christianity expresses itself by creed and by conduct, but most of all by Christ. He is the first and last argument of Christian apologetics. And the life to which he has revealed himself as a personal experience needs no other proof.

The secret of the lofty lives and noble deeds of the preeminent saints of history is to be found in this truth of the indwelling Christ. Jesus was to them "a living, bright reality," more real and more precious than the human being closest to their side. In His presence they found fullness of joy; sufficient inspiration and reward to enable them to endure and to triumph over inconceivable hardships and suffering. They, like myriads of men and women today, of every color, clime and condition could say:

"Thou, O Christ, art all I want.
More than all in Thee I find."

Inner convictions determine outward conduct.

How foolish and meaningless such a subject as this must appear to an unspiritual person, for "spiritual things are spiritually discerned." To the Greeks, the cross of Christ was but foolishness. A worldly man, one of the multitude who pride themselves on their hard-headed up-to-dateness and their familiarity with the world, would be utterly unable to understand such a gathering as, say, the fifth-day meeting for worship of the Philadelphia yearly meeting of the Society of Friends, in the historic meetinghouse at Fourth and Arch streets, when two thousand men and women gather to sit in silence, or to listen to impromptu preaching upon purely spiritual subjects. He would perhaps call the gathering a quaint and interesting spectacle, but he would see nothing else in it. The deep-running tide of spiritual influence, the profound devotion of these ripe characters to the life of the spirit, the manifest reality of God to them, the sweetness of Christian fellowship—all would be invisible to such a man. His state is most pitiable, for he knows not that he knows not the greatest realities of life, which are the affairs of the spirit.

The story is told that once in a Spanish dungeon a skeleton was found on the floor of an underground room. On the wall the prisoner had written in charcoal, "They can sever me from Thy church; they canot sever me from Thee, O Christ." It is this life of the Spirit, the fellowship with the indwelling Christ, that binds Christians of all ages in the mystic communion which outlasts the grave.

"Stone walls do not a prison make,
Nor iron bars a cage."

So runs the old proverb. The spirit's liberty or enslavement does not depend upon external circumstances. It it always light to the soul that has the inner Light. Hell would be a church to such a one. A peace that makes powerless all of life's storms is the priceless possession of the spirit in whom Christ indwells. No fortune can be misfortune to such a one, for nothing save his own sin can deprive him of this sacred companionship which is life's greatest power and reward.

This doctrine of the indwelling Christ may seem high ground even in some Christians. Yet it is the Master's own teaching. If we abide in Him and He in us, then are we His disciples. The very life of the branches is dependent upon their union with the Vine.

The inner life of communion is revealed by the outward life of conformity. "He that saith he abideth in Him, ought himself to walk even as He walked."

He who keeps company with Jesus will never walk where Jesus would not care to go.

No distant Lord have I,
Loving afar to be;
Made flesh for me, He cannot rest
Until He rests in me.
—[Maltbie D. Babcock.

By the incarnation God lived for a season among men, but by the Spirit He lives perpetually among men.—[Rev. James M. Campbell.

NEWS AND NOTES.

No Protestant Episcopal church may be consecrated until it is free from debt.

As a memorial to the author of "Abide With Me," Rev. Henry Francis Lyte, his church at Lower Brixham, Devon, Eng., is being rebuilt by public subscription.

"The Bridge of Eternal Longevity," which for hundreds of years has spanned the River Min, at Foo Chow, China, has at last been invaded by telegraph poles.

More than one thousand Filipinos on the Island of Visaya, have recently been baptized by a Baptist missionary. Most of them have been Protestants for three or four years.

Dr. Griffith John, the famous missionary to China, of the London Missionary Society, who has spent forty years in Hankow, is celebrating this year his jubilee as a preacher to the Chinese. He is 74 years old and in sound health.

Fifty years of Methodist Episcopal missions in India will be celebrated this summer. During this time the church has added 129,841 native communicants and 50,000 catachumens. The native churches are now engaged in raising a jubilee fund for this celebration of one rupee per member.

Summer assemblies for religious conference and study are becoming increasingly numerous, at favorable points in the country. Now New York announces a summer school for Christian workers, to be held in the city proper, at the Bible Teachers' Training School, Forty-ninth street and Lexington avenue, of which Dr. W. W. White is president.

The United Society of Christian Endeavor proposes that the Endeavorers of the world erect a million-dollar headquarters for the society, as a memorial to the founder, Rev. Dr. Francis E. Clark. Dr. Clark is still living and the president of the society.

The annual Sunday-school parade of Brooklyn, which is an institution now three-quarters of a century old, has been made a legal half-holiday for Brooklyn, by the State Legislature, thus overcoming local opposition to the closing of the schools for that time. One hundred thousand Sunday-school children are enrolled within the territory affected. Jews also join in the celebration, which is held in June.

The New York Federation of Churches has been gathering statistics about the city's population. It declares that one person in every four in the borough of Manhattan is a Hebrew. It says that if the decline of Protestantism on the East Side continues at the same rate as last year, Protestantism will be extinct there in less than twenty years.

The "Suttee," a Hindu religious rite, wherein a widow is burned to death on the funeral pyre of her husband, has largely been suppressed by the British government, but an instance is reported from Behar, where a great multitude witnessed the self-incineration. The British court has just sentenced eight Hindus to terms of imprisonment, from five to nine years, for taking part in the ceremony.

Since the original possessions of the Free Church of Scotland were given, by decision of Parliament, to a small body of dissenters who had refused to enter into union with the United Free Church, the latter body, called the "Wee Frees," has become suspiciously popular, its membership having grown very rapidly. By the final decision, which awards it as much of the property as it can handle, it will receive a much richer slice of this world's goods than would have been the case had it not grown so suddenly.

CHURCH SERVICES.

SUNDAY, JULY 9.

IMMANUEL PRESBYTERIAN CHURCH, corner of Tenth and Figueroa sts. Rev. Hugh K. Walker, D.D., the pastor, will preach tomorrow at 11 a.m. and at 7:30 p.m. Subjects, morning, "First Principles Once More," setting forth the every-day philosophy of religion; evening, "If Not, Why Not?" a question for the modern man with sane ideals to answer. The new Church Directory is now ready for distribution to members of the congregation. 9

ST. PAUL'S PRO-CATHEDRAL, 323 S. Olive st., the Rev. J. J. Wilkins, dean and rector. Services, 7:30, 9:30 and 11 a.m.; 7:45 p.m. The morning sermon will be preached by the Rev. Harry Thompson, late rector of Kenosha, Wis. The rector will preach in the evening, subject, "Courtesy." Desirable sittings for all who may come. All welcome. The rich and the poor meet together.

THE FIRST BAPTIST CHURCH OF LOS Angeles, 775-787 S. Flower st., is fellowship for evangelical preaching, evangelical teaching, pentecostal life and pentecostal service. Pastor, Joseph Smale. Divine worship each Lord's Day, 11 a.m.; 7:45 p.m. Theme for the day, July 9th, "Returning to the Lord." Prayer meeting each afternoon and evening of this week 2:30 and 7:45 p.m.

TEMPLE BAPTIST CHURCH, TEMPORARY quarters, 421 S. Hill st. Services at 11 a.m. and 7:45 p.m. Dr. D. D. Proper of Des Moines, Iowa, will preach at both services. Morning subject, "A Surrendered Personality;" evening, "The God-incarnate Life. Harry Barnhart and Spencer Robinson will sing duets at both services. 9

CENTRAL CHRISTIAN CHURCH, NEW chapel, 410 E. 31st st., Maple-ave. car direct, Main st., or San Pedro cars, 2 blocks. D. A. Wagner, minister. Preaching Lord's Day, 11 a.m. and 7:30 p.m. Conference and testimony meeting at 6:30 p.m.; Sunday-school, 10 a.m.; prayer meeting, Thursday, 7:30 p.m. Fourfold gospel meeting Tuesday, 2:30 p.m.

FIRST UNITED PRESBYTERIAN CHURCH, 8th and Hill sts. The pastor, Rev. Will W. Logan, will preach tomorrow at 11 a.m. and 7:30 p.m. This will be the last use of the building at Eighth and Hill, and will be a farewell service. Strangers welcome. All seats free.

MAGNOLIA AVENUE CHRISTIAN CHURCH, W. 25th st. and Magnolia ave. Jesse P. McKnight, pastor. Sunday-school, 9:30 a.m. The pastor will preach at 11 o'clock on "The Immortality of Love," and at 7:45 p.m. on "The Way, the Truth, and the Life." A cordial invitation to all. 9

THE FIRST CUMBERLAND (WESTLAKE) Presbyterian Church, 1020 Union ave. Rev. Will D. Landers, pastor. Morning subject, "The Measure of Our Responsibility." Evening, Children's Day exercises. Come. All welcome.

GOSPEL TABERNACLE CHURCH, 227 MERcantile Place. Rev. J. Hudson Ballard, pastor. Regular services, 9:45 a.m. Bible School; 11 a.m. preaching; 6 p.m. Pastor's Bible Class; 7 p.m. Young People's Meeting.

CENTRAL AVENUE CONGREGATIONAL Church, corner 28th st. N. L. Rowell, D.D., pastor. Morning, "Old Age." Evening, "The Conversion of Zacchaeus." Strangers cordially invited. 9

"WILL ROME AGAIN RULE?" EVANgelist Simpson's subject Sunday night in big tent, corner Sixth and Hill. Seats free. Come and see what the Bible says about it. 9

FIRST CHRISTIAN CHURCH, HOPE AND 11th sts. Rev. A. C. Smith will preach at 11 a.m., upon "The Church Founded;" at 7:45 p.m. upon "Is There a God?" All invited. 9

TRINITY METHODIST EPISCOPAL Church, South, corner Ninth st. and Grand ave. Preaching by the pastor, Rev. E. F. Ryland, at 11 o'clock and 7:30 p.m.

SECOND UNITED PRESBYTERIAN Church, Washington and Santee sts. Rev. Henry W. Crabbe, pastor. Services at 11 a.m. and 7:30 p.m. 9

VERNON CONGREGATIONAL CHURCH, Vernon and Hooper ave.; Rev. William Davies, pastor. Usual services at 11 a.m. and 7:30 p.m.

KNOX PRESBYTERIAN, WEST 30TH AND Main. Rev. W. S. Young, D.D., pastor. Services as usual, 11 a.m. and 7:30 p.m.

BROADWAY CHRISTIAN CHURCH. Preaching by B. F. Coulter at 11 a.m. and at 7:45 p.m. Opposite the Courthouse.

Only Loaned Them.

A West Philadelphia lad took a nosegay to his teacher one morning last week. The teacher accepted the flowers with many thanks. During the day she had an occasion to correct him for inattention. This hurt his feelings so much that after school he walked with a proud air up to the teacher's desk.

"Well, Sammy," asked the teacher. "What can I do for you?"

SHIP LINES NEXT SPREAD.

Huntington and Harriman to Develop San Pedro.

Trans-Oceanic Steamers Will Make It Their Port.

Great Expansion of Dock and Terminal Facilities.

That H. E. Huntington and the Harriman interests of the Southern Pacific have joined forces for the purpose of developing the harbor and terminal facilities of San Pedro and with the intention of diverting a great portion of the Oriental and Pacific Coast shipping through that western gateway, is a belief among certain officials high in railway circles, that amounts almost to conviction.

The Southern Pacific has been placed in a position through its war with the Hill interests where it is anxious to have another outlet to the Pacific for through traffic other than by way of San Francisco, this especially for the traffic belonging to its New Orleans route. The Harriman interests are also desirous of making the best possible use of the strategic advantage offered in the transcontinental and oriental trade by making use of the short line afforded them by way of the Salt Lake.

All of this can be attained through the development of San Pedro, say local railway officials.

But the Harriman interests, although they may control the Southern Pacific and Salt Lake terminals at San Pedro, which would effectually shut out other competition, are not in a position to increase these terminal facilities with necessary docks and capacity of water front, save through coöperation with Mr. Huntington, who controls the most advantageous water frontage.

The water front at San Pedro, for which Mr. Huntington holds the franchise, is considered to be the most valuable of the whole harbor. This franchise covers a water front 2450 feet long, extending far out into water deep enough to dock the largest ocean liner and is nearly 1000 feet deep. In this area may be constructed wharves and piers of sufficient capacity to accommodate all of the shipping that the Salt Lake and the Southern Pacific could handle.

The Southern Pacific, working with Mr. Huntington along these lines, would be justified in making traffic arrangements with some one of the trans-Pacific lines, possibly the Tokyo Kishen Kaisha Company, which is dissatisfied with the traffic agreement into which it has been forced by the Pacific Mail in entering the harbor of San Francisco, providing for a regular oriental service between San Pedro and all important ports of the Pacific.

Mr. Harriman is preparing to leave for Japan within a few weeks, and it is believed that one of the results of his trip will be an understanding with the owners of the Kishen Kaisha line which will justify them in making San Pedro a regular port of entry for their steamers.

Mr. Huntington is planning to begin work at an early date on an extensive system of docks and piers, in conformity with the franchise to his water frontage, and when these docks are completed and the outer breakwater finished, experienced shippers say that San Pedro will be fit to be ranked with the first ports of the Pacific.

A well known railway traffic manager said yesterday: "In my opinion, the development of the port of San Pedro by the great railway interests represented there is inevitable, and I am convinced that the time is not far distant when San Pedro will be one of the most important shipping points on the coast, and will monopolize practically all of the oriental Pacific business which would originate or terminate in southern territory, and handle at the same time a great deal of the business from a territory farther north, which like the southern business, all now goes through San Francisco."

The Pacific Electric San Pedro line is being extended rapidly to its projected terminus on the Huntington water front, and it is planned to begin work on the wharfage at an early date.

WOMAN OFFICEHOLDER.

The Marquis of Londonderry, President of the Board of Education, lately appointed the Hon. Maude Lawrence, youngest daughter of the first Lord Lawrence Governor General of India and the chairman to the first school board of London, to a newly-established post, that of chief woman inspector under the Board of Education.

Miss Lawrence was for many years chairman of a committee of managers under the London school board and a member of the board from 1889 to 1904, when she was placed on the Education Committee of the London County Council.

Miss Lawrence will direct a staff of women inspectors of special qualifications and varied experience, who will assist the board in all matters relating to the education of young children, girls and young women in elementary schools, training colleges, technical classes and with matters of health. Miss N. Adler was elected to fill the vacancy on the Education Committee of the London County Council made vacant by the resignation of Miss Lawrence.—[New York Tribune.

Shirts...

You may as well get the right shirt while you're at it, and if the shirt you want really is a right shirt, you will find it at the Silverwood stores

Cool, clever white shirts with pleated bosoms if you choose at $1.50.

Excellent, well made golf shirts, at $1.00.

All the new ideas in negligee shirts with soft collars.

"Silverwood's" stands for good shirts as well as for good hats.

F.B. Silverwood

221 S. Spring St.
Broadway and Sixth

Travelling Clocks

We are direct importers of fine French Traveling Clocks.

We carry a large assortment and sell them at a very close margin of profit. Prices as low as $7.50 and up to $75.00.

S. Nordlinger & Son Established 1869

323 S. Spring St.

A legal contract is given with Delany glasses which guarantees them for two years from the date of purchase.
DELANY, Optician,
309 S. Spring St.

SUMMER GIRLS

USE

Cuticura SOAP

Because it combines delicate medicinal and emollient properties derived from Cuticura, the great Skin Cure, with the purest of cleansing ingredients and most refreshing of flower odors. For preserving, purifying, and beautifying the skin, scalp, hair, and hands, for irritations of the skin, heat rashes, tan, sunburn, bites and stings of insects, lameness and soreness incidental to summer sports, for sanative, antiseptic cleansing, and for all the purposes of the toilet, bath, and nursery Cuticura Soap, assisted by Cuticura Ointment, is priceless.

Potter Drug & Chem. Corp., Sole Proprietors Boston.
Mailed Free, "All About the Skin."

QUEEN ALEXANDRA'S FRIEND.

Lady de Grey, notable chiefly as the intimate friend of Queen Alexandra of England, is tall and exceedingly beautiful and takes the highest rank not only as a grande dame, but as one of the most beautiful women in England. She was an exquisitely lovely girl of 18, when, as Lady Gladys Herbert, she married the late Earl of Lonsdale; and she retains almost all of her youthful charm in spite of the flight of time and the birth of Lady Juliet Duff's little daughter last year, which made her a grandmother.

Lady de Grey is a reigning queen in the realm of music, and at Coombe, where she generally passes the summer, she often entertains distinguished stars of the operatic firmament, as well as guests of exalted social rank. —[Baltimore American.

Was a Slow Journey.

The cable car crawled slowly on, with an occasional long pause at a threatened breakdown. At last an old man with a long white beard rose feebly from a corner seat and tottered toward the door. He was, however, stopped by the conductor, who said:

"Your fare, please."

"I paid my fare."

"When? I don't remember."

"Why, I paid you when I got on the car."

"Where did you get on?"

"At Nether Liberton."

"That won't do! When I left Nether Liberton there was only a little boy on the car."

"Yes," answered the old man, "I know it. I was that little boy."—[Auckland (N. Z.) ——

Classified Liners.

[All classified advertisements marked "L.A.R.B." which appear under the several "Liner" headings are from members of the Los Angeles Realty Board, which is responsible for its own statements.]

Telephone your want advertisements. Ring up "The Times" any time of day or night, and secure prompt and careful attention. Rates one cent a word each insertion; minimum charge, 25c.

"Liner" (classified) advertisements for Sunday insertion received over the counter or by telephone after 11 o'clock Saturday nights will be inserted under heading of "Too Late to Classify."

Sunday real estate advertisements, to be classified properly, must be in The Times office before 10 o'clock Saturday nights.

The Times cannot guarantee accuracy or assume responsibility for errors of any kind occurring in telephoned advertisements.

For advertisements of large business colleges and other educational institutions, see column headed "Schools and Colleges."

SPECIAL NOTICES—

TELEPHONE YOUR "WANT" ADS. TO THE Times. Special clerks are constantly waiting at the other end of your 'phone to take your ad. Ring up any time of day or night. Sunset PRESS ONE; Home, "THE TIMES." Rate, 1 cent per word.

DEAFNESS NO LONGER TROUBLESOME. The Acousticon or Massacon, a wonderful electrical invention, make the deaf hear perfectly. Instruments on trial at general agency. MARSHUTZ OPTICAL CO., 132 S. Spring st. Send or call for free descriptive booklet.

PIMPLES—
Look bad and unhealthy. We cure them. FANNY BRIGGS CHARM FACE COMPANY, 325 S. HILL ST. Phone 3072.

Broadway Department Store, Retail Agents.

TO WHOM IT MAY CONCERN—MY WIFE, Mrs. M. Harris, having left my bed and board, I will not be responsible for any debts contracted by her on and after this date. Los Angeles, Cal., July 6, 1905. T. B. HARRIS. 8

J. A. MORLAW & CO., REAL ESTATE, mines and investments, have moved offices from the Chamber of Commerce bldg. to rooms 202 and 203, FAY BLDG., corner Third and Hill sts. 8

I HAVE BOUGHT THE BUSINESS OF Mrs. L. Schmidt at the Ostrich Farm, and will not be responsible for debts contracted by her. J. B. HUGHES. 8

PIONEER STEAM CARPET CLEANING WORKS. Carpet cleaning, upholstering and repairing. We buy and sell carpets. 154 S. OLIVE ST. Tel. Main 237, Home 237.

ROSENBLEETS' COLLEGE OF GARMENT CUTTING AND LADIES' TAILORING, 1400 W. Seventh st. Thorough, scientific and most practical in America.

CALIFORNIA STEAM CARPET CLEANING WORKS. Steam carpets; upholstering and repairing. 729 E. 4th st. Tel. Main 1107, Home 1107.

FEATHER PILLOWS RENOVATED AT ACME FEATHER WORKS, 1245 E. Seventh st. Tel. Sunset Main 1744, Home 5041.

ALLEN'S MATTRESS FACTORY AND UPholstery repair work; carpets cleaned. 815 BUENA VISTA ST. Home 1566, Main 4632.

WHEN IN SAN FRANCISCO STOP AT "THE LANSTON." 120 Eddy; 50c and $1 day.

BORDERS SAME PRICE AS PAPERS, Muresque paint, $1.60 gallon. WALTER, 627 S. Spring.

LACE CURTAINS LAUNDERED BY HAND. Home 24713, West 391. MRS. HEATH.

RATE FOR ADS. UNDER THIS HEADING 10c per line; minimum charge 50c.

SOCIETY MEETINGS—

PERSONAL—Business.

PERSONAL—MARGARET GRAHAM, "The Successful Psychic." Tells you what you desire to know. Readings given by mail, but to out-of-town patrons. Readings by mail, $1. Full life reading, by mail, $5. Enclose stamp and give date of birth.
Office hours, 9 a.m. to 7 p.m. Evenings by appointment. Fees most reasonable.
MARGARET GRAHAM,
339½ S. Broadway.
Directly opposite Mercantile Place.

PERSONAL—TELEPHONE YOUR "WANT" ads. to The Times. Special clerks are constantly waiting at the other end of your 'phone to take your ad. Ring up any time of day or night. Sunset PRESS ONE; Home, "THE TIMES." Rate, 1 cent per word.

PERSONAL—IF IN TROUBLE OR DOUBT, consult PROF. TRIPP, Scientific Occultist, 315½ S. Spring, room 9. Head, hand, card or psychic readings daily, 25c. Satisfaction or no pay. Free song souvenirs for all patrons. Hundreds of references. Open Sundays. 8

PERSONAL—MRS. MARSON, THE NOTED London palmist, is at 522 S. SPRING ST. Readings are conscientious and scientific, and give the precise information desired. HIGH-CLASS PATRONAGE SOLICITED.

PERSONAL — MRS. PARKER, PALMIST, life reading, business, lawsuits, removals, travels, general location, speculation, love, health, all affairs in life. 414½ S. SPRING, room 3. 50c and $1.

PERSONAL—MME. HENRI,
Scientific Card Reader, Palmist and Graphologist.
1716 UNION AVE., Los Angeles.
Appointments made. Home phone 22831.

PERSONAL — PROF. ALTHOUSE, CELEbrated scientific palmist. 422 S. Broadway.

WANTED—Help, Male.

WANTED — AN INTELLIGENT BOY WHO lives with his parents, and wants to learn photographic finishing. VINCENT, 339½ S. Spring. 9

WANTED—BOY IN OUR BINDERY TO learn trade; one having had some experience preferred. OUT WEST CO., 113 S. Broadway.

WANTED—ARCHITECTURAL DRAUGHTSman in contractor and builder's office; permanent position. 228 DOUGLAS BLDG. Home 3774.

WANTED—ASSISTANT JANITOR. APPLY before noon to the head janitor MASON OPERAHOUSE. Must have good references. 9

WANTED — MAN WITH REFERENCES TO take charge small ranch, or might rent it. Consult W. N. HOLWAY, 211 Grant Bldg. 8

WANTED — DENTIST WITH STATE LIcense; good all-round operator and good extractor. SCHIFFMAN DENTAL CO. 9

WANTED — RAG SORTERS, $1.50 PER day, at L. A. PAPER MANUFACTURING CO., Mission Road, opposite Eastlake Park. 9

WANTED — 2 FIRST-CLASS BARBERS, $12 guarantee; 2 barbers, Saturday, $3.50 guarantee. MERCHANTS' BARBER SHOP. 8

WANTED — MAN HANDY WITH CARPENter and paint tools; outside work. Address M, box 104, TIMES OFFICE. 9

WANTED — CARPENTERS; NONE BUT mechanics. Call this morning at 713 SOUTH BROADWAY, Ingleheart Bldg. Co. 8

WANTED—YOUNG MAN ABOUT 18 YEARS, good appearance, to work in grocery store. 218 W. FIRST ST. 9

WANTED—CARPENTER TO BUILD TWOroom California house. Apply or address ALBERT VOGELY, 617 Sunset Blvd., city. 9

WANTED—EXPERIENCED PLATEN PRESS feeder; steady position. NEWHARD & REED, 328 N. Spring st.

WANTED—CARRIAGE TRIMMER, FIRSTclass, steady man; no other need apply. 134 N. LOS ANGELES ST., city. 9

WANTED — FIRST-CLASS TINNER. INquire at the SAN PEDRO HARDWARE CO., San Pedro, Cal. 9

WANTED — BOY 16 OR OVER. L. A. LEATHER AND BINDING CO., 225 N. Los Angeles st. 8

WANTED—DRAUGHTSMAN IN OFFICE OF consulting engineer. Address M, box 114, TIMES OFFICE. 8

WANTED — BOY WITH WHEEL TO RUN errands. Apply at rooms 2 to 12, SCHUMACHER BLDG., 107 N. Spring. 8

WANTED — STICKER MEN AND GOOD bench hands. MILL ASSOCIATION, 421 Bryson Bldg.

WANTED — WANT A GOOD MINER AND drill sharpener. 631 Bryson, Second and Spring. J. A. WOY. 8

WANTED — BOOK-KEEPER AND OFFICE man; must be competent; give experience; one familiar with sash and doors preferred. Address M, box 185, TIMES OFFICE. 9

WANTED—TWO GOOD, PRACTICAL BOILermakers; not over 35; must be sober and steady; state age and present employment. Address L, box 153, TIMES OFFICE. 9

WANTED — BRIGHT, ENERGETIC YOUNG man to sweep, dust and make himself useful. SCHIFFMAN DENTAL CO. 9

WANTED—EXPERIENCED OPERATORS ON shirts and coats; good presser; good prices paid. 452½ S. BROADWAY, room 25. 12

WANTED—BARBER AT ONCE. 52 S. FAIR OAKS AVE., Pasadena, Cal. 8

WANTED — BUSHELMAN AT ONCE. APply BINFORD & LEVY, 435 S. Spring. 8

WANTED—Help, Male.

WANTED—
HUMMEL BROS. & CO.
EMPLOYMENT AGENTS.
A strictly first-class, reliable agency. All kinds of help promptly furnished. Your orders solicited.
118 and 120 East Second st.
Between Main and Los Angeles sts.
Largest and best equipped offices on the Pacific Coast.
TELEPHONE MAIN 959. HOME 959.

MEN'S DEPARTMENT.
Ranch blacksmith, $60 etc.; iron moulder, $3; young man, experienced core making, $2; horse shoer, $3; bridge carpenters, $3; man and wife, house place, $50 etc.; grocery driver, $12 week; camp blacksmith, $2 etc.; married man, orchard, $40 and house; brick molder, $2.50; harvester driver, $2.50, etc.; sticker hand, $3.50; elderly man, home place, $15 etc.; boseman, $25-$40 etc.; gardener, $40 etc.; blacksmith, $3; janitor, $25-$30 etc.; miners, $2 etc.; lumber pilers, $1.50 etc.; blacksmith helper, $2.25; another, $35 etc.; feeders for hay press, 15c per ton; mulkers, $25 and $40 etc.; ranch teamsters, $25 etc.; stonemason, $4; carpenters, $3.50; 20 ranch hands, $35 etc.; scraper teamsters, $2; painter, $3; hay pitchers, $1.50 etc.; man and wife, ranch and cook, $50 etc.; plumber, Santa Barbara, $4; mill carpenters, $4.

HOTEL AND RESTAURANT DEPT.
Butler, private family, $30 etc.; restaurant cook, $16 and $15 etc.; second cook, $50 etc.; bus boy, $25 etc.; restaurant waiters, beach, $20 etc.; pantryman, $9 etc.; allaround cook, $60; second cook, Catalina, $60 etc.; camp cook and helper, $30 etc.; camp cook, $30 and $40 and $45 etc.; baker's helper, $10 and $12 week; bell boy, $10 etc.; head waiter, $12 etc.; laundry ironer and sleeve ironer, body ironer and washer, first-class wages, also marker and distributor.
WOMAN'S DEPARTMENT.
For full list of female help wanted see Woman's Department.
HUMMEL BROS. & CO.

WANTED—
WESTMINSTER EMPLOYMENT OFFICE.
125 W. THIRD ST.
The finest and best equipped office on the Pacific Coast. Extra rooms for ladies.
If you are looking for work, we will get it for you.
If you need first-class help, call us up.
PHONES MAIN 4003.
HOME 1771.
Men who understand soldering, ex-soda dispenser, $12 week; waiter, $10 week; wheel boy, teamster, $2.25 day; general house girls, typewriter, pantry woman, waitresses, pressers, laundry girls.

WANTED—HANSEN EMPLOYMENT OFfice, 704 E. Second st. 5 painters, country and city, $2.50 and $3 day; 10 men, rock quarry, $2.50 day; 8 day, free fare; 30 laborers, $2 and $2.50 day, free fare; 10 laborers, city, $2 and $2.25 day; teamsters for wagons, scrapers, $2 day; laborers, brick yard, $2.25 day; cook, restaurant, country, $50 mo.; ranch house, near city, $30 month; 10 men for hay press, 15c ton; 25 men, $25 month. For reliable help furnished promptly, call 'Phones Main 383, Home 383. 8

WANTED—FRY COOK, BEACH, $60; JANitor and wife, $40 and room; 2 porters, $25 and room; 3 waiters, San Diego and Riverside; 2 waiters, city, $30; 4 dishwashers, Pasadena, Catalina, city; and beach, $25; storeroom man, $25; hotel and restaurant help in demand. HOTEL REPORTER'S, Room 407 Chamber of Commerce Bldg., 130 S. Broadway. Home 4305, Main 1068.

WANTED—MAN AND WIFE, COOK AND helper, boarding, $50; steady milker, straight milking, $35; bridge carpenters, long job, $3 and fare; carpenter helpers, same place, $2 and fare; man and wife for private family of 4, cooking and garden, $25; colored man to wash dishes, $25. Call 355½ S. MAIN ST. REED'S, Male Dept.

WANTED — CHAUFFEUR TO RUN 1905 4-cylinder gasoline car for private family; must live on place and be sober and reliable; must thoroughly understand repairing and keeping machine in order; state salary, experience and references. Address M, box 196, TIMES OFFICE. 14

WANTED—A MAN HANDY WITH BLACKsmithing, carpenter's and plumber tools; must be able to shoe horses and willing to make himself useful about a ranch; wages $50 and board. Apply to MANAGER RANCHO VERDE, Victorville, Cal. 10

WANTED — A THOROUGHLY COMPEtent man for commercial photo and work bromide and enlarging; state experience and salary expected; steady position for capable man; none other need apply. Address M, box 39, TIMES OFFICE. 9

WANTED — MAN WHO CAN INVEST A small amount of $250 for ¼ interest in a straight, legitimate business on Spring st. in which you can clear $20 to $40 per week; owner alone and needs help. Call office, 205, 702 S. SPRING ST. 9

WANTED — BOOK-KEEPER FOR NEVAda mercantile concern, one who has had experience and understands typewriting; references required; good wages to right party. Address M, box 19, TIMES OFFICE. 8

WANTED — AT ONCE, BAKER TO TAKE charge and run bakery in country; connected with general store; no rent; nice route; can make money the first day; selling about 900 loaves a week; can double trade in a short time. Address M, box 40, TIMES OFFICE. 14

WANTED—WE WANT MAN OF BUSINESS to represent us in your town to place gilt-edge mining stock; easy, if not, send $200 to the ton. Address JOSEPH C. MARTIN, 205 Tajo Bldg., Los Angeles. 9

WANTED — WATCHMAKER; GOOD ALLround man, repairing jewelry, some scene setting, some engraving; references; permanent position for the right man. Address L, box 171, TIMES OFFICE. 9

WANTED—TWO MEN TO SOLICIT AND collect; salary and commission with opportunity for advancement; references and security required. Apply 414 WILCOX BLDG., Los Angeles.

WANTED—A CHEMIST WHO HAS HAD practical experience in the manufacture of soap; moderate salary to begin and chance for advancement. Address L, box 27, TIMES OFFICE. 9

WANTED — FIRST-CLASS FURNITURE finisher and polisher, one who has had experience in retail furniture store; answer stating ability and wages. Address L, box 170, TIMES OFFICE. 9

WANTED — ANY INTELLIGENT PERSON may earn good income corresponding for newspapers; experience unnecessary. Send for particulars. PRESS SYNDICATE, Lockport, N. Y.

WANTED — A BRIGHT AND STRONG young man to take charge of spice department at NEWMARK BROS., 219-221 N. Los Angeles st. Applicant must bring references. 9

WANTED—MEN WHO ARE NOT WILLING to work for $12 per week; bright, hustling experienced canvassers wanted; life work. EDWIN BATH, room 117, 224 S. Broadway. 8

WANTED — AN ALL-AROUND PLANINGmill man; one that can set up and run machinery. Apply MARSHALL & FLOOR AND SUPPLY CO., 508 S. Broadway. 8

WANTED — MAN TO RUN TENON MAchine; also handy man with plane to smooth sash and doors and 1 helper on zip saw. CARPENTER & BILES, 3907 Main, Main 3907.

WANTED — GENTLEMEN OF GOOD ADdress to represent high-class financial institutio; references required. Call 9 to 11, or 2 to 4. ROOM 434, Byrne Bldg. 9

WANTED—GOOD, INDUSTRIOUS BOY TO work in country for room and board; age 12 to 15; will pay small wages to right party. Address M, box 126, TIMES OFFICE. 9

WANTED—ENERGETIC, CAPABLE SOLICitor can make $6 per day, steady employment; strictly legitimate. Call 318 FAY BLDG., Third and Hill. 6

WANTED — EXPERIENCED LAUNDRY help in all departments; only non-union help need apply; no fees charged. Apply 206 MERCANTILE PLACE. 9

WANTED — FIRST-CLASS MAN TO TAKE charge of our vest shop; must have experience. BRAUER & KROHN, Tailors, 128-130 S. Spring st.

WANTED—GOOD STENOGRAPHER WITH knowledge of bookkeeping for out of town position; salary $65 and room. Apply 326 BYRNE BLDG.

WANTED — HEALTHY MIDDLE AGE woman for light house work; good home. Wages $10. Address H, box 112, TIMES OFFICE. 9

WANTED—MIDDLE AGED OR ELDERLY man who is active and otherwise suitable to be placed in charge of real estate office on tract near car line. 626 BRYSON BLOCK. 8

WANTED—TWO FIRST-CLASS PORTRAIT canvassers; good proposition. Apply ROOM 14, Corcoran, Seventh and Broadway, between 5 and 6 p.m.

WANTED — EXPERIENCED LABORERS at L. A. PAPER MANUFACTURING CO., Mission Road, opposite Eastlake Park. 9

WANTED—A FIRST-CLASS PRESS FEEDer; steady position to good workman. W. P. JEFFRIES CO., 129 S. Spring. 9

WANTED — HANDY MAN AROUND MAchinery, LOS BERROS STONE CO., Buena Vista and College. 9

WANTED—FOUR BRIDGE CARPENTERS, RAILROAD WORK. CALL AT 1111½ EAST SECOND ST. 9

WANTED—DENTIST; GOOD LABORATORY man. SCHIFFMAN DENTAL CO. 9

WANTED—10 DRILLERS, $2.25; RAILROAD work. 106 N. LOS ANGELES ST. 9

WANTED—A GOOD BARBER, $18 PER week guaranteed. 834 E. FIFTH ST. 8

WANTED—PANTS MAKER AT ONCE. A. N. NORDIN, Long Beach, Cal. 8

WANTED — BARBER AT ONCE AT PALACE BARBER, Whittier. 9

WANTED—BLACKSMITH HELPER AT 122 SAN PEDRO ST. 10

WANTED — BOY WITH WHEEL. 242 S. SPRING ST. 8

WANTED—1 STICKER HAND. PASADENA MFG. CO. 10

WANTED—TINNER. CALL 221 MOTT ALLEY. 9

WANTED—Help, Male.

WANTED—
FRANK MURATA,
JAPANESE EMPLOYMENT AGENCY.
320 S. Los Angeles st.
A strictly first-class, reliable agency. All kinds of Japanese help promptly furnished. Your orders solicited. Main 1145, Home 6733. 13

WANTED—JAPANESE
PACIFIC EMPLOYMENT BUREAU.
Largest and most popular agency.
421 West Sixth st., Los Angeles.
House cleaning department.
Window cleaning department.
'Phones Home 1078, Main 1716.
General labor contractors. Every department assumes responsibility. 11

WANTED — MIDDLE-AGED, RELIABLE, healthy married man, capable of handling successfully a small dairy; steady place and good home near city for competent man; give experience and wages expected. Address L, box 183, TIMES OFFICE. 9

WANTED — REPRESENTATIVE TO HANdle largest selling shrine novelty, "Zikers," at Los Angeles convention. Hit at Niagara Falls; $50 per cent. profit; send 10c for sample and terms to FRED P. FOX, Buffalo, N. Y.

WANTED — BOY WITH WHEEL, 239 S. MAIN.

WANTED—Help, Female.

WANTED—TWO WAITRESSES, CATALINA, $25 etc.; waitress, Arizona, $20 etc.; waitress, beach, $25 etc.; 3 cafe waitresses, beach, $30 and room; 3 women for linen-room, beach, $25 etc.; lunch waitress, 50c; pantry woman, beach, $25 etc.; strong woman, resort, $25 etc.; cook, camp, $30 etc.; restaurant waitresses, $7 and $8 week; kitchen helper, $1 day; dishwasher, $25 etc.; girl for mixed work, $20 etc.; cook, $10 week; 2 waitresses, San Bernardino, $20 etc.; starch ironer, Coronado Beach, $25 etc.; 2 starch ironers, Santa Barbara, hotel, $25 etc.; woman to put up lunches etc., $35 etc.; pantry woman, $8 week; cook, boarding-house, $35 etc.; waitress, same place, $25 etc.; cook for men, $25 etc.; many places, housework and cooking, $20 etc.; $25 etc.; girls to assist, $15 etc. HUMMEL BROS. & CO., 118 E. 2nd st. 8

WANTED—MAN AND WIFE, COOK AND janitor, city, $50; man and wife, dairy ranch, $40; waitress, $25; waitress, country hotel, $25; second girl, $25; upstairs girl, $30; boarding-house cook, beach, $40; another, this city, $25; short order cook, $9; restaurant cook, $10; two restaurant cooks, $35, $40; child's nurse, $25; invalid nurse, $1 day; cook, small family at beach, $25; pantry-woman, $20; sanitarium, $30 month; governess, $1 day; housegirls, San Gabriel, $25; Compton, $20; Hollywood, $25; cook, Hot Springs, $25. MRS. HAWLEY AND MISS FORGRAVE, 254 S. Broadway. 8

WANTED—MAN AND WIFE, COOK AND janitor, city, $60; nice colored girl, maid and child's nurse, $25; 3 girls for linen room, $22; good ironer, institution, $30; kitchen helper, $25; house girl, Pasadena, $20; 3 house girls, country, $20 each; housework girl, family 5, city, $25; waitresses, city and beach; starch ironers, city; a long list of housework, city and country. MRS. GREGG, 1211½ S. Broadway. Main 1179, Home 1179. 9

WANTED—WOMAN COOK AND HELPER, big resort, free fare, good wages; woman cook, city, $45, nice place; another cook and helper, Pasadena, $40; 10 waitresses, city and Catalina Island and Grand Canyon, free fare, $25 mo.; help in demand. HOTEL REPORTER'S, Room 407 Chamber of Commerce Bldg., 130 S. Broadway. Home 4305, Main 1068. 8

WANTED—MAN AND WIFE, COOK AND helper, boarding, $50; steady milker, straight milking, $35; bridge carpenters, long job, $3 and fare; carpenter helpers, same place, $2 and fare; man and wife for private family of 4, cooking and garden, $25; colored man to wash dishes, $25. Call 355½ S. MAIN ST. REED'S, Male Dept.

WANTED — ELDERLY WOMAN FOR Lordsburg, must cook well, very light work; pastry cook for hotel at Venice; girls for housework. 2414½ S. BROADWAY, room 214. 9

WANTED — STEADY WOMAN FOR PERmanent place; pleasant home; general housework; wages $15. Call 2513 BROOKLYN AVE. 13

WANTED—GIRL FOR GENERAL HOUSEwork; small family; pleasant room; must be well recommended; wages $20; permanent place. 1301 HOOVER ST. 9

WANTED—EXPERIENCED SHIRT WAIST and bonnet ironers; steady work; good pay; also manglo girls and starch and sheet ironers. L. A. LAUNDRY CO., 431 San Fernando. 9

WANTED — 3 GOOD STARCH IRONERS for shirtwaists; piece work; also head mangle girl. Apply at once. 723 CLANTON ST. Drivers' Independent Laundry. 9

WANTED — EXPERIENCED LAUNDRY help in all departments; only non-union help need apply; no fees charged. Apply 206 MERCANTILE PLACE. 9

WANTED — A GIRL FOR GENERAL housework; Swede or German preferred; must cook good bread; 2 in family. 923 S. FIGUEROA. 9

WANTED—AT BEACH (PLAYA DEL REY) a girl; must be good cook; wages $25. See party from 10 to 1, BURBANK HALL, Rooms 1, Saturday.

WANTED — STENOGRAPHER WITH REAL experience; must be neat in appearance; salary $25. Address M, box 129, TIMES OFFICE. 8

WANTED — 2 STARCH IRONERS, STEADY employment. PALACE LAUNDRY, 241-243 E. Fifth st. Come prepared to work. 7 a.m.

WANTED — GIRLS FOR SHAKING TABLE; also experienced starch ironers. CALIFORNIA LAUNDRY, 237 E. First. 9

WANTED—EXPERIENCED YOUNG WOman stenographer, good concern, salary $35 to $40. Apply 525 BYRNE BLDG. 9

WANTED — AN EXPERIENCED GIRL FOR bakery and delicacy; must be over 18. Call at VERMONT BAKERY, 3521 Vermont ave. 8

WANTED — MRS. DR. SPENCER'S EMPLOYMENT OFFICE, 1125½ S. 4th st., for women only. 'Phone James 2421.

WANTED — A COMPETENT NEAT GIRL for general house work, 3 in family, $25. Apply 1533 WESTLAKE AVE. 9

WANTED — WAITRESS, EXPERIENCED; steady place; wages good. DALY'S CAFE, Second and Hill. 8

WANTED — HOUSEWORK IN EXCHANGE for large housekeeping room in choice home on the hill. 221 S. OLIVE.

WANTED—COMPETENT GIRL FOR COOKing and general housework; references required. 1151 LAKE ST. 12

WANTED — FIRST - CLASS, RELIABLE woman to care for two children. West 2986, 2312 BRIGHTON AVE. 9

WANTED—APRICOT CUTTERS OR PITTERS at Puru, Cal. Call 206 Mercantile Place. A. N. DAVIDSON.

WANTED — WOMAN COOK FOR SMALL restaurant. 250 E. 24TH ST. Maple-ave. car. 9

WANTED — STARCH IRONERS. INQUIRE TROY LAUNDRY, corner 14th and Main. 9

WANTED — A WOMAN TO ASSIST IN kitchen work. 344 S. HILL. 9

WANTED—YOUNG GIRL FOR GENERAL housework. 1012 S. OLIVE. 9

WANTED — WAITRESSES, PERMANENT. Inquire D. H. HART, Natick House. 10

WANTED—Help, Male and Female.

WANTED—FRUIT CUTTERS AT TOLUCA; bring your own tents; water and grounds free; work starts July 5; will last about 2 weeks; take car to Hollywood, then stage; fare 25 cents, or S. P. R.R. Chatsworth branch, River Station. GUY WEDDINGTON, Toluca, Cal. 8

WANTED—HELP, MALE AND FEMALE;

FRUIT CUTTERS AT PIRU. FOR INFORMATION CALL ON A. N. DAVIDSON, 206 MERCANTILE PLACE.

WANTED—MAN AND WIFE FOR DAIRY, near city; man to milk; also must understand gasoline engine and irrigating; wife to board 1 to 2 men. Address H, box 109, TIMES OFFICE. 9

WANTED—Situations, Male.

WANTED — GOOD EXPERIENCED JAPAnese cook wants situation in city or country; references. G. KATSUI, 348 Winston st., city.

WANTED — POSITION BY AN EXPERIenced married man as foreman on ranch. Address L, box 151, TIMES OFFICE. 9

WANTED — POSITION BY COMPETENT book-keeper with eight years' experience. Address M, box 9, TIMES OFFICE. 8

WANTED — EXPERIENCED DRUMMER wants position in band or orchestra. Address E., 1048 E. 49TH ST., Los Angeles. 8

WANTED — EXPERIENCED GARDENER wants job to attend garden near Chester Place. SARA, 832 S. Broadway. 9

WANTED—SITUATION AS COOK IN FAMily by first-class Chinese cook. Address L, box 144, TIMES OFFICE. 10

WANTED—SITUATION BY FIRST-CLASS coachman or gardener, highly recommended. Address M, box 4, TIMES OFFICE. 8

WANTED — BY BOY OF 20, A POSITION in office of store; reference. Address J, box 181, TIMES OFFICE. 11

WANTED — WORK FOR TEAM; WILL take part payment in land. Address M, box 2, TIMES OFFICE. 9

WANTED — PLUMBER'S HELPER WANTS work. Address M, box 121, TIMES OFFICE. 9

WANTED — BY YOUNG JAPANESE BOY, position in private family. Y. KATO, 923 S. Broadway. 9

WANTED — EXPERT BOOK-KEEPER DEsires position; middle-aged man. H. SANGSTER, 646 S. Main 9

WANTED—Situations, Male.

WANTED — A POSITION BY MAN OF good appearance; has been in professional optical work; is desirous now of entering some other line of business; if necessary, will work a month without pay, to become acquainted with a good business where faithful work will be appreciated. Address J, box 195, TIMES OFFICE.

WANTED—POSITION BY ELDERLY GENtleman, capable, active and educated; speak French, German and English fluently; wages to start a secondary consideration; not averse to any business proposition, furnishing gilt-edge reference. Address M, box 188, TIMES OFFICE.

WANTED — POSITION BY FIRST-CLASS man as superintendent or foreman on any kind of work in the building line; can estimate on all kinds of work; thoroughly understand plans; 17 years' experience in handling men. Address J, box 185, TIMES OFFICE. 12

WANTED—BY YOUNG MAN OF GOOD education, a position in out-of-town grocery store; understands book-keeping, but has no experience in grocery business; willing to begin at low figure. Address M, box 5, TIMES OFFICE. 9

WANTED—BY AN ELDERLY GENTLEMAN of experience and ability, the care and personal supervision of private place during absence of owner the coming heated season; best of city reference. Please address BOX 283, Monrovia. 9

WANTED — SITUATION ON PRIVATE place by man 25, understands the care of horses, cows; a good all-around gardener; can run gasoline engine and automobile; references. Address M, box 102, TIMES OFFICE. 12

WANTED — PLANING MILL DRAUGHTSman and estimator; experienced, practical ex-owner, will engage annually in or out of city; credentials or trial on merit guaranteed. Address L, box 166, TIMES OFFICE. 9

WANTED—BY A YOUNG MAN, 24 YEARS old, a position as assistant book-keeper; no actual experience, but business college-bred; will go out of town. Address M, box 3, TIMES OFFICE. 9

WANTED—A RELIABLE, SOBER AND competent meat cutter, with best of reference, would like position to wait on the trade. Call up BUTCHER, phone South 1573. 8

WANTED—A MACHINIST AND CITY LIcensed steam engineer wants a position; can give best of city reference. Address ENGINEER, 3429½ Central ave., Los Angeles. 10

WANTED — HOTEL CLERK WANTS POsition, city or country. Best of references. Address L, box 152, TIMES OFFICE. 8

WANTED—POSITION IN DRY GOODS line; 25 years' experience department manager; or any other position. E. R. P., Hollywood. Phone 59180. Torrey st., Hollywood. 8

WANTED: POSITION BY YOUNG MAN OF 17; office work; stenography, typewriting and asst. bookkeeping. 'Phone 59180. CLAUDE PEELE, Torrey st., Hollywood. 8

WANTED—A YOUNG MAN IN THE COLlection business would like to do the collecting for one or two good firms; best references. Address M, box 13, TIMES OFFICE. 9

WANTED — GROCERIES AND GENERAL merchandise solicitor with horse and rig would like employment. Address M, box 8, TIMES OFFICE. 10

WANTED — POSITION GENERAL WORK on private place by young man 22; over 2 years last place. Address M, box 191, TIMES OFFICE. 11

WANTED—HAVE YOU A POSITION OF any kind to offer to a young man 23 willing to work? Address M, box 188, TIMES OFFICE. 8

WANTED — YOUNG MAN REQUIRES POsition in office as general clerk or assistant book-keeper; good references. Address M, box 11, TIMES OFFICE. 11

WANTED—Situations, Female.

WANTED—YOUNG LADY SPEAKING GERman and French, and having some knowledge in English, wishes position in nice family as nurse, maid or second girl; references. Address M, box 175, TIMES OFFICE. 9

WANTED—WOMAN WITH BOY 6 YEARS old desires position in widower's family; city references, small salary; pantry girl, chamber work, several good cooks. PACIFIC CO-OP. ASSN., 244½ S. Broadway, room 14. Main 3225, Home 6075. 9

WANTED — HIGHLY EDUCATED YOUNG lady; good appearance; wishes position as housekeeper, city country or beach; best of references. No triflers. Address M, box 197, TIMES OFFICE. 9

WANTED—POSITION; MRS. DR. NEWland, midwife; confinements, diseases of women; ladies nursed through confinement at their own homes if desired. 1315 W. 7TH.

WANTED—ENGLISH WOMAN DESIRES some position of trust; highest testimonials. Address ENGLISH, V, box 126, Times Office.

WANTED — FIRST-CLASS DRESSMAKER would like engagements; coats a specialty. Call up after 9, MISS CADES, 'phone 7325. 7

WANTED — A PRACTICAL TRAINED nurse wants a position; would like to care for an invalid. 'PHONE MAIN 7478.

WANTED—A POSITION BY YOUNG GIRL to assist in housework at Ocean Park; no children. Home 'PHONE 24491. 9

WANTED — POSITION BY EXPERIENCED young lady stenographer. Address M, box 31, TIMES OFFICE. 9

WANTED—A POSITION AS COOK, INSTItution or adults. Address M, box 122, TIMES OFFICE. 8

WANTED—LAUNDRY WORK; QUILTS AND curtains a specialty. 1224 BIRCH ST. Main 7322.

WANTED — A BOOK-KEEPER WITH 7 years' experience wishes position. Address M, box 192, TIMES OFFICE. 8

WANTED—SITUATION AS HOTEL HOUSEkeeper or with gentlemen. PHONES WEST 409, 24742. 9

WANTED — POSITION BY GIRL OF 15 TO take care of baby. 239 ALISO ST. 9

WANTED—WORK BY A YOUNG HANDY man. C. B., 'PHONE 2597. 9

WANTED — SITUATION AS COOK OR GENeral house work. 713 S. HILL ST. 8

WANTED—Situations, Male and Female.

WANTED — JAPANESE COUPLE WANT situation; man is good cook; best references to be given. Address M, box 131, TIMES OFFICE. 10

WANTED — CALL AMERICAN EMPLOYment Agency, for colored help. 'PHONE BLACK 2967. 9

WANTED—Rooms.

WANTED—QUIET COUPLE WANT 2 OR 3 nicely furnished housekeeping rooms in private family, in good neighborhood; must be reasonable; state price. Address M, box 179, TIMES OFFICE. 6

WANTED — ROOM WITH BATH, CLOSE in. Address M, box 195, TIMES OFFICE. 9

WANTED—Rooms and Board.

WANTED — ROOMS AND BOARD; LARGE room, breakfast and dinner in private home; best table, to couple or 2 gentlemen; very reasonable. 1010 W. GOLDEN LAKE AVE. 9

WANTED—ROOM AND BOARD IN QUIET, respectable family for lady; permanent. Address L, box 113, TIMES OFFICE. 9

WANTED—Agents and Solicitors.

WANTED—
WE WANT AGENTS IN EVERY TOWN for white enameled window signs; men who take orders and fix letters on windows themselves earn good money; instruction free. Apply PACIFIC SIGN AND ENAMELING CO., 219 E. Fourth st., Los Angeles, Cal. 10

WANTED — AGENTS FOR BEST SELLING proposition in town; must give references; commission and salary to right parties. 35 MERCANTILE PLACE. 9

WANTED — LADY SOLICITORS; SALARY or commission; something new for women only. SUN MEDICAL CO., P. O. Box 452, Los Angeles. 9

WANTED—To Rent.

WANTED — A FLAT ON HILL ST. BEtween Seventh and Ninth; will rent or buy furniture; please state price; would also rent a front housekeeping room; must be reasonable. Address M, box 117, TIMES OFFICE. 8

WANTED—TO RENT DOWNTOWN, 2 CONnecting office rooms, with the privilege of having small 4-inch showcase in the entrance of the building. Address M, box 139, TIMES OFFICE. 9

WANTED — LOWER FLAT, 3 OR 4 UNfurnished rooms, suitable for dressmaker, near S. Grand ave.; must be low rent. H. SANGSTER, 646 S. Main. 9

WANTED — UPPER LOFT, 30x100, FOR light manufacturing; reasonable rent. Address M, box 180, TIMES OFFICE. 8

WANTED—Partners.

WANTED — GENTLEMAN, SINGLE, WITH some experience and $500, desires a partner of like qualifications to engage in poultry farming; unexceptional references given and required; 154 W. SLAUSON AVE. Tel. South 1663. Take Maple-ave. car. 9

WANTED—MAN WITH $1000 TO JOIN MY investment of $2500 in a legitimate business offering a high per cent. on investment; contracts for one year in hand. Address for interview, M, box 6, TIMES OFFICE. 8

WANTED—Partners.

WANTED — PARTY TO FURNISH MONEY for expenses to place stock in East of A No. 1 incorporated mining company; divide profit; exceptional references. Address M, box 200, TIMES OFFICE. 9

WANTED—To Purchase. Real Estate.

WANTED — HUNTINGTON BEACH LOTS; we buy and sell every day; give us location and price of yours; free tickets to buyers; meet me at my office, 311 W. Third st., any day by 10 a.m. sharp and go down with me at my expense; don't delay; go today. 'Phone 7253. E. B. MULTER, or Hyde & Multer, at cor. of Sixth and Ocean ave., at Huntington Beach. 8

WANTED—

BARGAINS IN CHOICE RESIDENCE LOTS IN ALL PARTS OF THE CITY.

JONES & RYDER LAND CO.,
715 W. Third street.

WANTED—TO PURCHASE
$4000 WORTH OF COTTAGES.
¼ cash and balance millinery stock, well located and doing a good business.
M. M. DAVISON & SON,
Rooms 504-6, Wilcox Bldg.

WANTED — LOCAL TRADERS TO LIST vehicle, Short Line and Strand property. We have a greater demand for lots in these subdivisions than we can supply. Telephone your lists or call personally. A. E. WIDNEY, 1½ Pier ave., Ocean Park. Sunset Tel. 745; Home 4053. Los Angeles office, 550-551 Lankershim Bldg.

WANTED — I HAVE A CLIENT WHO must buy a lot immediately; prefer Pico Heights; must be high and in good neighborhood; answer before noon if possible.
CLARENCE M. TAGGART,
404 Grant Bldg.

WANTED—TO BUY AN UP-TO-DATE 8-room cottage or bungalow; must have nice lawn and flowers, barn and chicken corral; small payment down, balance $20 per month. Answer, giving terms and location, to box 94, TIMES OFFICE.

WANTED—TO PURCHASE REAL ESTate; 1 acre with cottage in or near city limits, $2000; $200 down, balance monthly.

Classified Liners.

FOR SALE—
Beach Property.

VENICE OF AMERICA.

FOR SALE—
RARE OPPORTUNITY.
GRAND CANAL.
VENICE OF AMERICA.
FINE LOT.
WAY UNDER ACTUAL VALUE.
See F. D. EDDY, 126 S. Broadway.

FOR SALE—BREEZE AVE., CLOSE TO Ocean Park; fine view of Venice and ocean; nothing better and very little as good in Venice or Ocean Park for the money; 75, 40 or 35 ft. See LEAVITT & CO., 218 S. Broadway, room 213.

FOR SALE—FEW CHOICE SNAPS, VENice and Short Line, cheap for two days only; don't delay for Venice lots. OCEAN PARK-VENICE REALTY CO., Blake & Hickey, southeast corner Center and Trolley-way, Venice. 8

FOR SALE — NEW STRICTLY MODERN home in Venice; will advance rapidly; $10 down to rent; best buy in Ocean Park. See LEAVITT & CO., 218 S. Broadway, room 213. 8

FOR SALE—LOT 33, CENTER ST., $6000; corner of Speedway and Dorothy, $5400; only corner for sale between Center on Windward ave. Apply OWNER, 126 W. 17th st. 9

FOR SALE—CHEAPEST LOT IN VENICE on Grand canal. See us quick. M'INTYRE & M'LEAN, 305 O. T. Johnson Bldg. 8

FOR SALE — CAN DELIVER LOT IN Venice, for $3000. MAIN 2832, HOME 1767. 9

FOR EXCHANGE—
Real Estate.

FOR EXCHANGE—FOR CITY INCOME, 25 acres, alfalfa and chicken ranch in Orange county, near Santa Ana electric railway. Improvements, 2 houses, large barn, wagon, sarage, horses, cow, 300 chickens, incubator, brooders, large pumping plant, farming utensils, bearing orchard, everything complete for first-class farmer to occupy; price $7000. Call or address S, 502 Bryson Blk. 9

FOR EXCHANGE—
A large list of clear and well-located houses, lots and tracts, orange groves, ranches and income-producing eastern farms and city property. Send for our lists.
M. M. SIMPSON & CO.,
Exchanges Exclusively,
325 H. W. Hellman Bldg.
Tel. 2049.

FOR EXCHANGE—FOR GOOD EQUITY IN real estate; block of stock in local manufacturing company; strong financial backing; will invest $50,000 invested in plant; will give liberal discount and assume, as I can handle real estate. M. L. WICKS, room 128 Hellman Block. 10

FOR EXCHANGE—$700; LOT, 100x300, CORner; will take piano or like surrey horse in part payment; also as fine Ocean-ave. lot as there is in Long Beach, $6000; will take property worth $3000 part payment in Los Angeles or Pasadena. 541, Long Beach.

FOR EXCHANGE—
A new 8-room house, furnished, on the southeast heights; will take lots in city or acreage adjoining city. Address M, box 139, TIMES OFFICE.

FOR EXCHANGE—
I make a specialty of exchanging real estate, particularly California for eastern.
Member L. A. Realty Board. C. W. CONWAY, 204-5 Bradbury Bldg.

FOR EXCHANGE—COTTAGE TO VALUE OF $2500 or $3000; will exchange equity of $1350 in 2 lots, well situated, as part payment on cottage. J. J. STEELE & CO., 234 H. W. Hellman Bldg. 9

FOR EXCHANGE—
Exchanging eastern realty for California a specialty. Come and see us.
M'PHERSON & ADDISON,
414-15 Bradbury Bldg.

FOR EXCHANGE—$4000; OCEAN PARK COTtage on Brooks ave., close to ocean; mortgage will assist; good city property. 314 BRADBURY BLDG. F. O. Wakeley. 8

FOR EXCHANGE—4 LOTS IN COLEGROVE; value $250 each; want cottage. WM. N. RILWAY, 211 Grant Bldg. 'Phones 1929, Main 9

FOR EXCHANGE—BEN WHITE WILL EXchange property for MR. BRYSON BLK., 3rd and Spring. Member L.A.R.B.

FOR EXCHANGE—M'DONALD, THE TRADER, will trade your property for you. See him today. C. C. TATUM & CO., 636 H. W. Hellman Bldg. 8

FOR EXCHANGE — ELEGANT RESIDENCE property in Colorado Springs for California city or country. Address F, box 84, TIMES OFFICE. 9

FOR EXCHANGE—LET HARDY & GABEL exchange your property. Our specialty. 308 QUIGLEY BLDG. Home 1445, Main 6795. 9

FOR SALE—
Miscellaneous.

FOR SALE — LUMBER, 10,000,000 FT., ALL kinds and prices; ceiling, flooring, rustic, $23 per thousand.
100 doors at $1.25 and up.
Sash, $1 per dozen and up.
Come and see our stock. Get our prices. Let us figure your bill. We'll trade.
At the big, new yard, 29TH AND ALAMEDA. 9

FOR SALE — EVERYTHING TO BUILD your house, including doors, sash, molding, finish, finishing screens, grates, pipes, paint, sash weights, cords and builders' hardware; prices do business. BUILDERS' SUPPLY CO., 320 San Fernando. 343 Andrews st.

FOR SALE — NEW AND SECOND-HAND safes and peel boilers; easy payments; new tables with privilege of buying; modern store fixtures; cheap prices. BRUNSWICK-BALKE-COLLENDER, 629 S. Broadway. 31

FOR SALE—IF YOU WANT A TRUNK OR bag go to the EASTERN TRUNK CO., 359 S. Broadway, where you get eastern prices; they do repairing very reasonable.

FOR SALE—3 ELECTRIC FANS, 1 DIRECT current, soda fountain complete, oak roll-top office desk, office rug, showcases, safe and steel chest, large ice box, one 8-ft. MAIN.

FOR SALE—A NEW HOME SEWING MAchine, never been uncrated; drop head, latest improved, practically your own price. Call 427 S. HILL ST. Tel. West 237. 9

FOR SALE TWO WINDMILLS AND tanks, complete to move; why waste your time and money? See me, ROOM 5, 126 N. Main. 9

FOR SALE — MAGNIFICENT NEW UPright piano; worth $600; will sell for $300; slightly damaged. WATSON, 322 Trust Bldg. 9

FOR SALE—PAINTER'S TOOLS, STAGE ladders, brushes, etc., for a little money. Address 102 N. VIGNES, near First-st. bridge.

FOR SALE—FIRST-CLASS BLACKSMITH'S shop, MAPLE GROVE CREAMERY, corner Towne and Eighth st. 8

FOR SALE—SIX KITCHEN CHAINS, 3 gasoline stove and fine bureau. Address L, box 178, TIMES OFFICE. 8

FOR SALE—CHEAP, A MUSIC CABINET and music. Address 1413 S. UNION AVE.

FOR SALE — WATCHES CLEANED, 50c; warranted; 10c; warranted; old gold, $1 pwt. 6 E. MAIN.

FOR SALE—DIRT AND GRAVEL FROM Spring st., between 6th and 5th. Call 420 COPP BLDG. 9

FOR SALE—GOAT AND KID, $10, 10x12 tent with fly, $6. 1142 D. ST., Edendale car.

For Sale—Moving picture film; song slides; magic lanterns. 109 Montgomery st., S. F.

FOR SALE—SAFES; SIX CARLOADS JUST received. ANDERSON, 212 N. Main.

FOR SALE — NEW AND SECOND-HAND safes. PITTSBURGH SAFES, 233 S. Hill.

FOR SALE — FIREPROOF OFFICE SAFE. 6 E. SECOND ST.

FOR SALE—
Furniture.

FOR SALE — OPEN EVENINGS DURING bad weather. Cut prices on good second-hand goods, that beats buying new. Fine oak and carpets, all grades and sizes. Choice mahogany and bird's-eye; fine cotton, silk floss, cotton mattresses; gas and range; refrigerators, any old size you want; rockers, couches; roll-top desks; office chairs, household furnishings of every description. Come in and save your money. C. SKEELS, 907 S. Main.

FOR SALE—1 ELEGANT 8-FT. OAK ROLLtop desk, only $35, only $25; 1 inlaid mahogany Morris chair, $10; bird's-eye maple bed, $25; 1 very fine oak rocker, $9.50; 2 oak carpets, 11.8x11, $13.50; 13x13.6, $16.50; patterns. 425½ S. BROADWAY, basement.

FOR SALE—BEACH COTTAGE FURNISHings at half what you pay for new; best of furniture and goods in the city. Come and see. L. C. SKEELS, 907 S. Main.

FOR SALE — FURNITURE OF 7-ROOM house, suitable for room renting. 625 S. Hope.

FOR SALE — FURNITURE OF A 5-ROOM house. 1098 W. 18TH ST. 9

BUSINESS CHANCES—
Miscellaneous.

WANTED—RELIABLE MAN WITH $2500 TO buy stock in and management of first-class business proposition that will bear strictest investigation; for right man with the money will pay $1500 salary; 5 years' contract. LEAVITT & CO., 218 S. Broadway, room 213.

FOR SALE—STORE—
Los Angeles, Cal., a controlling interest in one of oldest and best strictly cash establishments; correspondence solicited. BOX 1115, ROOM 202 Bradbury Bldg.

MANUFACTURING: ESTABLISHED AND paying business; must enlarge factory to meet demand for product; party with $10,000 to $20,000 to invest can secure half interest. Address J, box 160, TIMES OFFICE. 10

BUSINESS CHANCES—
Miscellaneous.

SPECIAL—$2500; ICE CREAM, CANDY, CIgars, fruit, etc.; top location of Los A.; always busy; A1 fountain; beautiful store; long lease; easy rent; just listed. See HEDGES, 319 S. Spring st.

Dressmaking establishment, heart of city, $500; worth double; well-known place; all high-class trade; very reasonable rent. A splendid business. .....See HEDGES.

Meat market for sale or exchange account sickness; center prosperous town near Los Angeles; up-to-date shop; snap rent, big trade; a genuine bargain. See C. L. HEDGES.

MEAT MARKET SACRIFICED FOR $425. Al location, center city; nice fixtures, good lease; easy rent; doing splendid business; act quickly. HEDGES, 319 S. Spring st.

Corner cash grocery, $500; no opposition; 5 living-rooms; steady trade; big stock; good lease; $15 rent; HEDGES, 319 S. Spring st. 8

DRUG STORE—
On very prominent corner, established cash business, three years' lease; positively a bargain; rent $35; average sales $25; price $2900. Good reasons for selling. See C. L. HEDGES, 319 S. Spring st.

DO YOU WANT A RESTAURANT AND cafe that is doing a fine business, with the best part of the season yet to come, at the beach? This is the best beach on the Coast today, and we have three years lease. You can net $5000 yearly on this proposition. Positively best location, no fear of competition. Will sell the building and everything complete for $3750. Fullest investigation courted, and the best of reasons for selling. Come and watch this business for as long as you wish, and you will buy. This price good for this week only. Address K, box 169, TIMES OFFICE.

WANTED — YOUNG MAN OF APPEARance and ability wishes to invest $500 to $1000 with or without services in the best proposition that can be offered; 15 years' residence in city and surrounding towns. Address with explanation, M, box 101, TIMES OFFICE. 9

FOR SALE—
A fine little business located in most prominent place at one of the best beaches, with building and lease of ground, can be had at a bargain if sold at once. Investigate this.
J. A. MORLAN & CO.,
8 Rooms 202-203, Fay Building.

SOMEBODY SNAP THIS UP—WE HAVE for sale half interest in a clean, established business, clearing over $300 per month; will stand strictest investigation; is growing rapidly; buyer will be manager and have charge of all the details; there is a future here for a progressive man; price for 3 days, $1250. 'Phone 2543. L. A. BUSINESS EXCHANGE, 510 Byrne Bldg. 9

WE HAVE A PARTY WHO HAS COMpleted and built the largest airship ever made. Has engagements booked for ascensions in large cities all over the country; wants partner with $1200 take half interest, help manage; a mint of money. LOS ANGELES BUSINESS EXCHANGE, 510 Byrne Bldg. 'Phone 2542.

BAKERY FOR SALE. PRICE, $900.

A splendid business; large brick oven, cash register, counters, showcases and elegant ice box, awning; everything complete; about $40 per day; all cash; close in; rent $60 month. See JONES & RYDER LAND CO., 218 W. Third st.

RESTAURANT FOR SALE. PRICE, $350.

A nice business for man and wife; dining tables and chairs, refrigerators, sideboards, gas ranges, linen and cutlery; everything complete in splendid location; rent including living rooms and furniture, $25 month.
See JONES & RYDER LAND CO., 218 W. Third st.

FOR SALE—
$450; millinery store with complete stock, Ventura; established 12 years; clears from $1000 to $1500 per year; long lease, cheap rent.
GEO. E. MERRILL,
238 Mason Building.
Phones Black 1466, Home 1580. 10

CIGAR STAND FOR SALE.

A money maker, worth $800; will sell today for $400; sickness cause of selling; best location in city.
See JONES & RYDER LAND CO., 218 W. Third st.

WANTED—A GROCER TO OPEN STORE AT Sunset Beach; no competition, rent very low, 2-story building, 10 nice rooms on second floor to let; a fine opportunity for good business. See F. J. HUMMEL, 116 E. 2nd st. Home phone 909.

WANTED—A GROCER TO OPEN STORE AT Sunset Beach; no competition; rent very low; 2-story building; 10 nice rooms on second floor to let; a fine opportunity for good business. See F. J. HUMMEL.

FOR SALE — FINE CORNER GROCERY, long lease, stock, fixtures, horses and wagons; will invoice about $4000; will take $3750 if sold quick. Address M, box 11, TIMES OFFICE.

NICE, CLEAN BUSINESS, SUITABLE FOR lady clearing $80 per week; will sell part cash, balance good trade; located near center city. Address M, box 192, TIMES OFFICE.

GROCERY STORE — WE WILL INVOICE and then give you 15 per cent. off; clean stock; you ought to investigate. W. H. CHANDLER, 223 Bryson Block, Second and Spring.

GROCERY FOR SALE OR EXCHANGE FOR Redondo or good cottage in Los Angeles; invoice about $2000; monthly sales $2500; low rent. Address J. L. PAIGE, Santa Monica.

$2235 — CORNER CIGAR STAND; FINE stock and fixtures, and clearing $22 per week above expenses; in heart of city. See MR. GREENE, room 1, 627½ S. Broadway.

FINE LAUNDRY ROUTE FOR SALE; GOOD horse, wagon and harness with reliable steam laundry; clearing $15 per week; $300; driver will teach you the route. See MR. GREENE, room 1, 627½ S. Broadway.

WANTED—TO RENT A SUITABLE PLACE for restaurant, or buy one cheap for cash; also house and lot for sale 25x125 on Kenley, $1500, part cash. Inquire 1760 E. MAIN.

OPENING, RARE CHANCE FOR TRUSTY party to purchase interest in splendid little store for small amount cash; clear $187.23 monthly. See PHOENIX, 202 Grant Bldg. 10

WANTED — ACTIVE PARTNER TO INVEST $5000 to $10,000 to increase established manufacturing business; profits 30 to 35 per cent. Address J, box 179, TIMES OFFICE. 9

LIVERY BUSINESS, ¼ INTEREST IN one of the best towns in Southern California; very old stand and flourishing trade; $2000. I. D. BARNARD, 116 S. Broadway. 8

FOR SALE — RESTAURANT; A-1 LOCAtion; big trade; low expenses; makes money; must sell; bargain, $1200. Owner called away. MOORE & LILLEY, 302 Fay Bldg. 8

FOR SALE — TEAMING AND TRANSFER business, vans, wagons; 8 horses and 5 men busy; receipts $800 per month; price $3000. MOORE & LILLEY, 302 Fay Bldg.

FOR SALE — VEGETARIAN FOOD MANUfacturing business; stock, team, tools, valuable formulas; price $500; profits $1200 year. MOORE & LILLEY, 302 Fay Bldg. 8

A BIG MONEY-MAKING ATTRACTION, good for any park or beach; only 4 in the United States. Address M, box 174, TIMES OFFICE. 9

FOR SALE—CARPENTER JOBBING SHOP, good corner, good trade, long lease, rent free; must leave city; electric machinery. 440 E. THIRD ST. 10

WANTED — TAILORS TO KNOW THAT I have my place for sale. Call and find out particulars. Tel. 21252, 1218 W. WASHINGTON. 10

BUSINESS CHANCE — GENERAL MERchandise store, fine town, 40 miles from San Francisco; splendid opening. Write for particulars. B. F. HALL, Palo Alto, Santa Clara Co., Cal.

A MIDDLE-AGED GENTLEMAN WANTS a lady partner in a good-paying business, well established. Address M, box 182, TIMES OFFICE. 9

$200 — BAKERY ROUTE; FINE HORSE, wagon and harness; clearing $19 per week; driver will teach you route. Call ROOM 1, 627½ S. Broadway.

$400 BUYS HALF INTEREST IN THE best paying business in Los Angeles, clearing $200 per month guaranteed. Call 350 S. SPRING, room 1 9

GROCERY; MUST SELL AT ONCE; CLEAN stock; low rent; long lease; 20 per cent. discount if taken at once. Address H, box 130, TIMES OFFICE.

FOR SALE—FINE CIGAR, CONFECTIONery and soft drink store; good location; established trade; must sell at once. OWNER, 215 N. Broadway. 8

SMALL PAYING FRUIT, CIGAR, CANDY, soda stand; center town; lease; cheap rent; must sell; make offer. OWNER, D, box 169, Times Office.

BIG MONEY-MAKER, CORNER DOWNtown restaurant; best bargain on the Coast. 627½ S. SPRING ST., room 23. 8

FOR SALE—DOCTOR'S PRACTICE, TEAM and office furniture; must sell at once. JOHN HARRIS, Anaheim, Cal.

FOR SALE—MEAT MARKET CHEAP, WITH good established trade. G. JANKE, Hynes. 8

$1500 INTEREST IN BUSINESS IN CITY; guarantee $400 per month profit, 315 FAY BLDG. Main 4567.

SNAP BARGAIN—CORNER GROCERY, LESS than invoice. 627½ S. SPRING ST., room 23. 8

I. D. BARNARD, 116 S. BROADWAY, WILL sell our your business for cash.

CORNING PLANT; CLEARS $500; PRICE $400; come quick. 627½ S. SPRING ST., room 23. 8

LIST YOUR BUSINESS WITH MOORE & LILLEY, 302 Fay Bldg. They make sales.

BUSINESS CHANCES—
Miscellaneous.

FOR SALE—ONE-HALF INTEREST IN 80 good dairy cows on owner's farm; long contract for milk; good buildings and plenty of water. Inquire of E. E. MOOR, 1159 San Pedro st.

AUTOMATIC PICTURE MACHINE, MAKING buttons and in frames; will sell at a big bargain; at present money-maker on the pier. JAMES POWERS, Long Beach. 8

CORNER DOWNTOWN MEAT MARKET; receipts $60 day. 627½ S. SPRING ST., room 23. 8

LAUNDRY ROUTE; CLEARS $25 WEEK; big bargain. 627½ S. SPRING ST., room 23. 8

SWAPS—
All Sorts, Big and Little.

FOR EXCHANGE—FINE AUTOMATIC chemical fire extinguisher; solid copper, just the thing for your home; also fine violin for dentistry, or what have you? Address K, box 38, TIMES OFFICE.

FOR EXCHANGE — WANT HORSE AND wagon; will do painting for same. Address M, box 176, TIMES OFFICE. 8

FOR EXCHANGE — $165 EQUITY IN GLENdale lot, for first-class tailoring or dressmaking. TEL 5180 HOME. 8

THINGS ON WHEELS—
All Sorts.

AUTOMOBILES.

FOR SALE—BEAUTIFUL AND LUXURIOUS second-hand automobiles, used only a short time, and in good condition, at half price; we must sell, and are reducing our large stock. Think of buying a new automobile for $250! This we can give you in the shape of the latest improved single speed buckboard. This car will take you to the beach in one-half the time your horse will. 649 S. BROADWAY. 9

FOR SALE—OR EXCHANGE, AN OLD runabout, 1904, new cilincher tires, new roller chain, back seat, in excellent order; will exchange for horse and buggy, a city lot, or sell for cash; a bargain. Call 649 W. WASHINGTON. 14

FOR SALE—OLDSMOBILE WITH TOP; MAchinery as good as new, $250. Oldsmobile with new tires, machinery good, $225. See them today. MECHANICS' GARAGE AND REPAIR CO., 321 E. THIRD ST. 8

1905 WHITE TOURING CAR, USED ONLY for exhibition purposes; bargain. Ask for car 1833, WHITE GARAGE, 714 S. Broadway, Los Angeles. 10

FOR SALE—
Fine White Stanhope auto in perfect running order; a snap; might exchange for real estate. Inquire D. H. HART, Natick House. 10

FOR SALE—1905 OLDSMOBILE RUNABOUT, less than five weeks old; must be sold. See PEERLESS MOTOR CAR AGENCY, 723 S. Broadway.

FOR SALE—WINTON AUTOMOBILE; MUST have money; make an offer; splendid tires; will demonstrate. Call between 12 and 1 or after 6 p.m., 551 ORANGE.

FOR SALE—STEVENS-DURYEA, USED very little, in good condition, $1000. ANGELUS GARAGE CO., 116-118 E. Third st.

TWO-CYLINDER FORD WITH TONEAU in good condition, for sale at a bargain. ANGELUS GARAGE CO., 116-118 E. 3rd st.

FOR SALE—$300 BUYS THE SWELLEST single-seat 8-h.p. auto in city, now. Address M, box 180, TIMES OFFICE. 9

FOR SALE — STEVENS-DURYEA IN GOOD condition, $900. ANGELUS GARAGE CO., 116-118 E. Third st.

BICYCLES.

FOR SALE—FACTORY PRICES FOR NEW bicycles, come here and save $5 to $10 on a wheel. BURKE BROS., 458 S. Spring. 8

FOR SALE—TWO LADIES' TWO GENTS' bicycles, taken on debt. Call noons, make offer. ROOM 5, 120 N. Main. 9

FOR SALE — RAMBLER BICYCLE, ALmost new, $15. See M'MULLEN & BUSH, 300 Central ave.

WAGONS AND CARTS.

FOR SALE—AN EXPRESS WAGON, HORSE and harness, for $125. Call Sunday morning, 823 GLADYS AVE. 9

LIVE STOCK FOR SALE—
Horses, Cattle, Mules, Etc.

FOR SALE—WE HAVE 50 HEAD OF NICE unbroken horses, mostly all young, and weight from 800 to 1150, and good sound ones, which we must close out at once at your price to make room for more, which will be in soon. DENVER HORSE MARKET, 1031 San Pedro st.

FOR SALE—SNAP; $90; HORSE, BUGGY and harness; weight 1100; fine driver and tired buggy; this is a nice family outfit; must be sold immediately. Call at TUNNEL STABLE, 232 S. Figueroa. 9

FOR SALE — JUST ARRIVED WITH ONE of the best cars of draft horses ever shipped into Los Angeles; weighing from 1350 to 1900 lbs. each; all young; 6 thoroughbred Norman mares. Any one wanting good horses, don't fail to see these. 752 SANTEE ST. 10

FOR SALE—900-LB. HORSE, SOUND, SAFE, good saddler, new rubber-tired runabout; all cheap; going away; sell separate. 1151 W. 4TH. University car. ('Phone West 2583.)

FOR SALE—JUST ARRIVED FROM THE north, carload heavy draught and general purpose horses and mules, 1000 to 1500 lbs., cheap. 506 SAN PEDRO ST. 9

FOR SALE—JERSEY-DURHAM COW, BIG milker, very rich, gentle, 3 years old; sell cheap, going away. 1156 W. 42ND. University car. Phone West 2583.

FOR SALE—FINE ROAN DRIVER, EIGHT years old, perfectly safe for lady; also new rubber-tired buggy and harness. 1044 W. 21ST ST. 9

FOR SALE—800-LB. GENTLE SADDLE pony, cream color, silver mane and tail; Spanish bitted. Price $50. 416 E. SIXTH ST. 9

FOR SALE — A NICE GENTLE DRIVING horse; will ride or drive would make good horse for lady; price $50. 470 E. THIRD ST. 9

FOR SALE — HANDSOME BLACK MARE, city broke, and bicycle buggy, best buy in city for $200. LUSK CAB CO., 750 S. Main. 8

FOR SALE—PAIR ACTIVE MULES, HARness and wagon, suitable for any purpose; price moderate. 514 E. 21ST ST. 9

FOR SALE—THREE FRESH COWS; OR trade for dry cows, chickens or hogs, hay. 1626 W. 37TH ST. 9

FOR SALE—$150; PACING HORSE 6 YEARS old, sound, safe for lady. Call after 5 p.m. 857 E. 25TH ST. 9

FOR SALE—FRESH JERSEY COW, ALSO heifer and calf. CARRUTHERS, Western ave., between Sunset and Santa Monica. 10

FOR SALE—1 MILCH COW, $20; ONE $35. Phone 3138. Address LESLIE GAY, East Los Angeles. 9

FOR SALE—6-YEAR-OLD DRIVING HORSE, buggy and harness, $235. Address J, box 194, TIMES OFFICE. 8

FOR SALE — ONE OF THE FINEST PINTO saddle ponies in the city for boys. 470 E. THIRD ST. 9

FOR SALE—CHEAP, FRESH JERSEY COW, 4 years old; party moving. 3407 PASADENA AVE. 8

FOR SALE — GOOD CAMPING TEAM, FAT, sound and gentle; price $110. 470 E. THIRD ST. 9

FOR SALE—FINE SADDLE HORSE, GENtle and city broke. Call 503 S. HANCOCK ST. East 1263. 8

FOR SALE — HEAVY TEAM, HARNESS; wagon, cheap. 1368 E. 22D ST. 9

FOR SALE—HORSE AND WAGON, CHEAP. Call 1128 W. 46TH. 14

FOR SALE—A GOOD JERSEY COW, FINE milker, cheap. Inquire 921 S. OLIVE. 9

FOR SALE—TWO HORSES, HARNESS AND carriage. Inquire at 1422 W. THIRD ST. 8

FOR SALE—HORSE, WAGON AND HARness, $60. 1020 W. 24TH ST. 8

LIVE STOCK FOR SALE—
Poultry, Birds, Dogs, Etc.

FOR SALE — BULL TERRIERS; I OWN Ted Coats and Peer Belt Wonder, the peerless pair of bull terriers shown at the Los Angeles Bench Show, 1905; both winners in puppy and novice class and 6 cups for the best bull terrier dogs and bitches in the show, and also Gen. Alameda, a gilt bull terrier at stud, never whipped; stud fee, $10. GEO. M. EASTON, 811 San Julian. Call up Main 396.

FOR SALE — CHICKENS; STOCK OF BUFF Orpingtons, White and Black Leghorns; also young stock; best of condition; cheap. SHINGLER'S POULTRY RANCH, Santa Anita ave, and Alameda st., Altadena.

FOR SALE—75 THOROUGHBRED WHITE Leghorns, Barred Rocks, all laying, cheap; Jersey cow, heifer calf, both $25. Call today. W. WASHINGTON ST., THIRD AVE. White 6882. 8

FOR SALE — THOROUGHBRED LAYING hens, Leghorn, Black Minorcas and Silver Penciled Wyandottes. 1211 W. 41ST ST. Phone W. 4386. 9

FOR SALE—FINE ANGORA NANNY GOAT, cheap. 1812 W. FIFTH ST., near Burlington ave.

FOR SALE—CHEAP, FIVE OR SIX THOROughbred White Leghorn cockerels. 2916 DARION AVE. 9

FOR SALE—INCUBATOR, ALMOST NEW, 216-egg. D. W. CROSS, Gardena, Cal. 10

MUSICAL INSTRUMENTS—
For Sale, Exchange, or Wanted.

FOR SALE — STEINWAY PARLOR GRAND piano, used one year. Inquire 625 S. HOPE. 10

LIVE STOCK WANTED—
Of Various Kinds.

WANTED—HORSE; WILL TRADE EQUITY in desirable lots on Long Beach line. Call at once. 1026 SAN JULIAN ST. A bargain.

WANTED — A GOOD TEAM OF YOUNG horses; young and blocky and sound. 418 E. SIXTH ST. Tel. 237. 9

WANTED — DRIVING HORSE FOR HIS keep until October 1st. Address M, box 158, TIMES OFFICE. 9

WANTED — HORSE AND WAGON; MUST be cheap for cash; state price. GEORGE MIEDEMA, Gardena, Cal. 8

LOST, STRAYED, FOUND—
And Stolen.

LOST — IN CHAIR CAR ON S. P. FLYER arriving at Arcade Depot 7 o'clock Thursday evening, lady's black handbag, containing two ladies' watches, one Swiss and one American make; set shirtwaist buttons, ladies' visiting cards and other articles; reward. 'Phone EAST 1744. 9

LOST—WILL PARTY WHO TOOK THREE rings from lavatory in Coulter's Dry Goods store please return them. Very liberal reward. No questions. Room 2, 229½ NORTH OLIVE ST. 8

LOST—BROWN AND WHITE SPANIEL; ANswers to name "Jones;" new license tag, No. 1878. Return to 2271 W. 25TH ST. Home 'Phone 22981. Or telephone DR. TREEN, 'Phone 6205. Reward. 8

LOST—FROM BOYLE HEIGHTS CAR, FRIday a.m., between Fickett st. and Third and Broadway, a bundle of blue silk. Return and receive reward to J. C. WHITTINGTON, 231 W. Third. 8

LOST — ON PICO, BETWEEN FIGUEROA and Main, package containing reports. Please return same to H. A. BINGHAM, Seventh and San Julian st., and receive reward. 8

LOST — WATCH FOB, BETWEEN Arcade Depot and Second and Broadway. Reward if returned to H. N. GIFFORD, 129 S. Broadway. 8

LOST — TUESDAY NIGHT, DARK BROWN mare, weight about 800 lbs.; blind in right eye; shod all around; finder return to MAT BROWN, Downey, Cal. 8

LADY WHO TOOK SUIT CASE FROM Washington car July 6 is known. Return same to 529 S. SPRING, and save trouble. 8

LOST — RED COCKER SPANIEL PUPPY on Seventh st. Return 942 BURLINGTON AVE. Reward.

MONEY TO LOAN—
In Sums to Suit.

MONEY TO LOAN AT LOW RATES, SEcured by first or second mortgages on real estate, stocks, life insurance policies, or any good security, large or small amounts, long or short time.
WE BUY
First mortgages, second mortgages, trust deeds, agreements to sell real estate, and all kinds of commercial paper. We handle our own funds and can make you a better offer on such securities than agents or brokers. NORRIS & CO., 202 Trust Bldg. Telephones Home 7569, Red 6931.

THE "LITTLE AT A TIME" LOAN.
Borrow money on your salary and repay us a little at a time. You can get—

Amount	Monthly.	Semi-Mthly	Wkly.
$75.00, return to us	$20.00	$10.00	$5.00
45.00, return to us	12.00	6.00	3.00
25.00, return to us	6.65	3.30	1.65

Or any other sum to suit.
Special attention given to railroad and street car employes.
THE CRESCENT LOAN CO.,
700-701 Lankershim Building.

THE STAR LOAN CO.,
201 Copp Bldg.
Will loan you on your salary, without security or indorser—confidential.

Amount.	Monthly.	Semi-monthly.	Weekly.
$50.00 repay to us	$13.35	$6.65	$3.35
25.00 repay to us	7.35	4.65	2.35
20.00 repay to us	5.35	2.70	1.35

Or any other sum in proportion.

$850,000 TO LOAN—
LOWEST RATES.
BUILDING LOANS A SPECIALTY.
APPLY TO
R. G. LUNT,
140 S. BROADWAY,
HELLMAN BLOCK.

INSTALLMENT LOANS.
TO BUY YOU A HOME.
OR TO BUILD ON YOUR LOT.
In buying improved property, building or taking up your mortgages, we offer liberal terms; flexible contracts; advice free; best rates in city.
EQUITABLE SECURITIES CO., 434 Byrne Bldg.

MONEY TO LOAN—
We have money to loan on real estate in sums to suit.
COLONIAL MORTGAGE & TRUST CO.,
518-519 H. W. Hellman Bldg.

MONEY TO LOAN ON REAL ESTATE.
Low rates, small or large amounts. Building loans, installment loans, monthly or quarterly payments.
ROBERT MITCHELL CO., 508 S. Broadway.
LeGrand Betts, Manager Loan Department.

CASH CONFIDENTIALLY LOANED SALARIED persons on note without security, without employer's knowledge and without indorsers; easy payments; positively lowest rates. Notes bought; loans on local stocks, etc. Hours 10:30 a.m. to 1 p.m., and 2 to 5:30 p.m. COMMERCIAL DISCOUNT CO., 504 Frost Block.

MONEY TO LOAN AT LOW RATES, FOR building, or on improved property, or in good outside towns. NEW PLAN OF INSTALLMENT PAYMENTS. Interest decreases as you pay. STATE MUTUAL BUILDING AND LOAN ASSOCIATION, 307 S. Fay.

MONEY LOANED ON DIAMONDS, WATCHES, jewelry, all kinds of personal property. We loan you more money, less interest, hold your goods longer than anyone; no commission; no delays; no inquiries, or bill of sale; tickets issued. LEE BROS., 508 S. Main.

L. A. DISCOUNT AGENCY—
LOANS MONEY TO SALARIED PEOPLE on their personal notes at lowest rates; no mortgages, no indorsements; returnable in payments to suit. All dealings strictly confidential; private. Hours 9 to 5, evenings, 7 to 8. 312 TRUST BLDG., Second and Spring sts.

TO LOAN—FOR QUICK LOANS ON REAL estate, large or small amounts, lowest rates, see WATSON, 322 Trust Bldg. Phone 2780.

Quick loans on furniture, pianos, live stock, or personal property; lowest rates.
WATSON, 322 Trust Bldg. Phone 2780.

TO LOAN—
$300 to $25,000 to loan on real estate and other good securities; low rate of interest. Established 1884.
LEE A. M'CONNELL & CO.,
145 S. Broadway.

TO LOAN—ANY AMOUNT ON FURNITURE, pianos, household goods, machinery, etc., if stored in our new fireproof warehouse. COLYEAR WAREHOUSE CO., office 322 S. Main. Phone Main 1117. Home 2164.

MONEY LOANED SALARIED PEOPLE and others without security, easy payments. Largest business in 50 principal cities. TOLMAN, 430 Mason Bldg., Broadway and Fourth.

MONEY LOANED SALARIED PEOPLE without security; notes bought; loans on stocks, bonds and warrants. TRADERS' EXCHANGE, 221 Bryson Bldg. Tel. Black 1083.

"A MINT OF MONEY" TO LOAN. LOWEST interest on pianos, automobiles, diamonds, furniture, real estate; privacy assured; open 8:30 a.m. to 5 p.m. office 1, 348½ S. HILL ST.

DON'T BORROW TROUBLE. BORROW money. Salaried men and women accommodated on their note without mortgage or indorser; confidential. CHERRY, 211 O. T. Johnson Bldg., cor. Fourth and Broadway.

MONEY LOANED ON DIAMONDS, JEWELry, pianos, furs, furniture, any security; lowest rates; private office for ladies. UNION LOAN CO., 114 S. Spring. Phone 2689.

MONEY TO LOAN ON REAL ESTATE AND mortgages. County, city warrants, notes and other good securities bought. HILL, 619 Hellman Bldg. Main 167, Home 1186.

MONEY TO LOAN — I MAKE STRAIGHT building loans. W. H. OBEAR, 401 O. T. Johnson Bldg., 356 S. Broadway.

TO LOAN—$300 ON REAL ESTATE MORTgage. 427 N. M. WICKERSHAM, Notary Public, 205 Trust Bldg.

PRIVATE MONEY; NO RED TAPE; ANY amount on good security. M. M. DAVIDSON & SON, 204-6 Wilcox Bldg.

KERNER LOANS ON AND BUYS DIAmonds; any amount. 201 FROST BLD. 'Phone 3022.

I WILL LEND FROM $100 TO $1000 ON A good city lot, provided the street work is paid for. WATSON, 322 Trust Bldg. 'Phone 2780. 9

PRIVATE MONEY, 6 TO 7 PER CENT., without delay. LOCKHART & SON, 309 W. First.

MONEY TO LOAN—MONEY ON REAL ESTate. R. D. LIST, 312 Tajo Bldg. Phone 5062. 31

R. W. POINDEXTER, 409 WILCOX BLDG., loans money on real estate, stocks and bonds; building loans a specialty.

TO LOAN—IF YOU WANT MONEY QUICK and have the collateral, see H. S. SPARKS, 402 Currier Bldg.

TO LOAN—5 TO 7 PER CENT. ON CHOICE city property. BRADSHAW BROS., 302 Bradbury Bldg.

MONEY AT 4½ TO 8 PER CENT. NET, according to size and character of loan. EDWARD D. SILENT & CO., 216 W. Second.

ON DIAMONDS, FURNITURE, LIVE STOCK, etc.; low rates; prompt, reliable. REID & CO., 142 S. Broadway, room 126. 'Phone 1928.

MONEY TO LOAN ON CITY OR COUNTRY property. A. M'CALL, 314 Bullard Blk.

EDWARD C. CRIBB, 123 S. BROADWAY, loans private money at 6 per cent.

EDWARD C. CRIBB, 127 S. BROADWAY, loans private money at 6 per cent.

LIFE INSURANCE POLICIES BOUGHT. L. P. VAN NORMAN, 1134 W. 8th. West 1551.

MONEY WANTED—
On Collaterals.

WANTED—$1500 AT 7 PER CENT. NET FOR one year, on lot 60x190 feet to alley, near 11th and Elden and Westmoreland tract. This is about a 50 per cent. loan.
C. C. TATUM & CO.,
636-37 H. W. Hellman Bldg.
8 'Phones—Home 639; Sunset Main 2302.

WANTED — $18,000 AT 7 PER CENT. NET on over 500 feet ocean frontage at Ocean Park, property is well improved and is assessed for more than amount of loan. LOCKHART & SON, 309 W. First st. 'Phones 1473.

WANTED—$10,000 IN 7 LOANS, 7 PER cent., 3 years, ample security. MECHANICS' LOAN CO., 407 Bryson Blk., 2nd and Spring. 9

WANTED — A PRIVATE LOAN $1500; WILL give good security. E. R. MARSH

Classified Liners.

O LET—
Furnished Houses.

—FURNISHED HOUSES.
cottage, 1412 Winfield st., for $30; a
; gas range, piano, silver,

house, 2164 Thompson st., 4 bedrooms,
linen, silver, china; this is a very

beautiful home, 823 S. Burlington;
electricity, bath, instantaneous heater,
elegant, original rugs, silver, cut-
china, fine basement; complete
particular, $100.
Bdwy. 222. Sunset Main 2531.
JONES & RYDER LAND CO.,
218 W. Third st.
—ROOMS, CLOSE TO OCEAN, $7 TO
week. 82 GOLDEN AVE., Long

are for rent select modern houses, fur-
unfurnished, in all parts of the
CALL SUIT YOU.
A. E. HALSEY,
716 BRALY BLDG.

— 1026 JASMINE, PARTLY FUR-
6-room cottage on 2 lots; electricity,
flowering garden; has oranges, plums,
; desirable; $15 to responsible
free. Apply OWNER, 1029 Jas-
Ver. West 2002. Home 2002. 9

—FURNISHED HOUSE OF EIGHT
ROOMS, SWELL NEIGHBORHOOD, UN-
$25 PER MONTH; OWNER
ON JULY 15. CALL EARLY.
LAND CO., 232 W. SECOND
'PHONE 457. 9

TEMPLE ST., FURNISHED
rooms. 15

...ms and Board.

HOELEMO HEIGHTS, IN A
home with first-class table;
; young man walking dis-
6-room house, with bath.

ARGE ROOMS WITH BOARD
residence, near Westlake Park;
; prefer those employed
. 819 ORANGE ST. 7

—ROOMS AND BOARD. PLEAS-
rooms in choice locality, all con-
. Call 962 BONNIE BRAE. 7

—SUMMER RATES AT THE MA-
on Hill. New house and furnish-
10

—ROOMS AND BOARD IN PRI-
family Westlake district. Call 2622 S.
HOPE. 11

—ROOMS AND BOARD, PRIVATE
home; table cooking. 723 CROCKER ST.

—ROOMS WITH BOARD, PRIVATE
; quiet. 1717 BONNIE BRAE. 9

O LET—
Lodging-houses.

—ROOMS IN B. F. COULTER BLOCK.

—ROOMS IN H. W. HELLMAN BLDG.
E. A. ROWAN & CO.,
RENTAL DEPARTMENT.
208 H. W. HELLMAN BLDG.

—STORES. LOOK AT THESE NEW
rooms in block, spring and Main sts.; from
to $30; Venice Annex. Pico car
to corner; which would make a fine stand
drug or stationery store. See MEAD,
Spring st. 9

—FINE CORNER STORE IN CON-
Wilcox Life Bldg., corner Third and
; elegant location for any business;
possible rent; 5 years' lease. Apply COCH-
& WILLIAMS, Conservative Life Bldg.

—MODERN APARTMENT-HOUSE
ROOMS, CORNER NINTH AND MA-
; BARGAIN; 3 ENGLISH. 1 EXIS-
RENTED LEASE TO
TENANT AFTER WHICH & CAL-
826-828 S. HILL ST.

—FOR LEASE; APARTMENT
rooming-house of 100 rooms; modern
; to be built to suit tenant; ready
; exceptional west Grand and Hill
; St. MITCHELL, 227 Douglas Block. Home

—SPECIAL INDUCEMENT FOR
starting a drug store; owner will give
free to competent party; $40 per month;
a bargain; 1 car line, TIMES OFFICE. 12

—SPLENDID LARGE BROAD-
front offices in the heart of the city;
and janitor service; low rent; in the
of the STOREROOM, 253 S. BROADWAY.

—SMALL NEW STORE, THE SAN
to with large lot in rear; rent $25.
OBEAR, 401-402 O. T. Johnson Bldg.,
Broadway.

—COMPLETELY FURNISHED OF-
opening roll-top desk and both phones.
the elevator. $6.50 per month. 303
BLDG. 12

—CHAMBER OF COMMERCE
, office rooms, thoroughly renovated;
terms reasonable. Apply MERRILL,
Bdwy. 9

—LARGE AND SMALL STORES,
ments and Grand; excellent location for
; rent; best for branch stores; low
Apply 1311 S. GRAND.

—PHYSICIAN WISHES TO RENT
office to other physician. Apply 214
CLARK BLOCK. 9

—STORE, 1003 CENTRAL AVE.
front, low rent. W. J. GETZ, jeweler,
Broadway. 9

—ROOMING-HOUSE; NEW, FINE
; 25 rooms. 345 E. FIRST. 9

—SMALL STORE, NEW, FOR
rent; fine chance. 248 E. FIRST. 9

—STORE AND VER; LARGE
; in rear, fine for transmission
small factory and large cellar. 343
FIRST.

—STORE AND 2 LIVING-ROOMS;
for opening for restaurant. Apply 223 S.
SMITH. 9

—NEW 50-FOOT STORES, CORNER
First and Hewitt sts. Apply 620 E.
FIRST. 9

—ONE-HALF OFFICE WITH DESK;
; phones. Apply 614 TRUST BLDG.

—STORE IN NEW BLOCK ON W.
st., cheap rent. Apply 1438 W. PICO.

—LARGE OFFICES AT 203½ S.
BROADWAY; only $10. Room 10. 8

—WHOLE OR HALF OF NEW
, 115 W. SEVENTH ST. 14

—DESK-ROOM IN A FIRST-CLASS
. Call at 609 JOHNSON BLDG. 21

—NEW, OUTSIDE OFFICE ROOMS,
, 128 BROADWAY. 9

—S. OF STOREROOM, 52½ WEST
ITH ST. 9

—LARGE STOREROOM, 214 WIN-
ST. Rent cheap. 12

O LET—
Beach Property.

SALE—IN ORDER NOT TO LOSE HER
, we are forced to sell immedi-
lot in Venice for $175; Venice Annex,
Venice extension, $50. Call at once,
BUREAU, opposite Santa Monica
depot, 218 W. Fourth st. 9

—LET — COMPLETELY FURNISHED
home, corner Second and Hope; fine
; porch, screen windows and doors; right
beach, for blocks west Long Beach Bath-
; also tenting space. W. H. REIDER,
Bdwy. 8

—ROOMS, OCEAN FRONT, OCEAN
; can be had for every Sunday, week or
; finest outdoors on Ocean Front; private
. COR. DWIGHT AVE AND OCEAN
9

—LET — 10 ACRES; 12 ALFALFA, 12
; plenty water for all the ranch, 20
; 3 miles towards beach; rent, $15
week. BUCK & CALLWELL, 117 South
Broadway. 9

—LET—AT SUNSET BEACH, 3 STORES
to rent; one room on second floor; excel-
opening for grocery and furnished rooms.
F. J. HUMMEL, 116 E. 2nd st. 9

—LET—5-ROOM COTTAGE, KINNEY ST.;
electricity, bath, instantaneous heater,
, mosaic, and alley. For particulars
W. FIRST ST., Los Angeles.

—LET — A FINE 2-ROOM FURNISHED
cottage at Manhattan Beach for 2 months,
August, September or October. R. F.
Rm. 226 Trust Bldg. Both' phones.

LET—OCEAN PARK.
furnished cottages for rent, $15 to $20 per
; large selections. CHAS. J. HILDE-
& CO., 1474 Pier ave.

—LET—OCEAN PARK; 6-ROOM HOUSE,
beds, shower bath, gas and electricity,
per week, $45 per month. Inquire 36 SURF
rear. 7

—LET—AT MANHATTAN BEACH, FULLY
furnished cottage, 3 rooms and bath, 17 a
, or $25 a month, water paid. Tel. WEST
7

—LET — A 6-ROOM FURNISHED COT-
on at Catalina; fine location; nice view.
PARK VIEW AVE. Tel. Home 5159. 9

—LET—ONE-HALF OF LOVELY SIX-
cottage, modern, fine location, lawn
flowers, only $20 per month. 229 W.
RD, Long Beach. 7

—LET — FURNISHED HOUSE AT 7?R-
al Island. LEE A. M'CONNELL & CO.,
Broadway. 7

—LET—NEW, MODERN THREE-ROOM
, $12; 1322 W. 48TH ST. 10

O LET—
Miscellaneous.

—LET—GOOD SEWING MACHINES, $10
; perfect; guaranteed. ARCADE CO., 344
Broadway. 9

TO LET—
Farming Lands.

TO LET—TEN ACRES, ALL IN CROP, ONE-
room house, 15 shares water, at Irwindale;
fine neighborhood; fare 20 cents round trips
to good tenant, $20 month. FRANK BAIER-
SKY & CO., 232 W. First. 7

FOR SALE—
Houses.

FOR SALE—HOUSES—
A new, modern 10-room house, 322 N. Breed
st.

This house is modern in every particular;
6 large rooms downstairs and 4 rooms on the
second floor; large lot.

We built this house for a client, who, on
account of sickness, was forced to sell out
at a low price. We bought the house and
will give you the benefit of the bargain. Take
any builder in town to this property and he
will tell you it is a snap at the price we are
asking for it. The price is $3500, part cash,
interest at 6 per cent. on the balance.

J. BURRIS MITCHELL & CO.,
Contractors and Builders,
226 Douglas Building.
Sunset Black 2091. Home 2774.

FOR SALE—JUST THE HOME YOU ARE
looking for; all out to fruit, large walnut
trees, peaches, berries of all kinds, grapes and
flowers; fine new bungalow, size 28x36 feet,
large rooms, modern in every way, fine bath,
pantry, cooler and toilet; plenty of closets,
built-in bookcases, window seat, stack grate,
tiled, best material from ground up; no real
estate house; 50 or 100 feet front; to suit
buyer; 4-room shed house in rear; fenced; must
sell before July 10; worth $3250; for ten days
$2800; $1100 cash, balance to suit. Call at 218
MERCANTILE PLACE. 10

FOR SALE—

BUNGALOW. SIX ROOMS.

$200 CASH. $20 MONTH.

A brand new cottage on S. Hope st. with
all modern improvements; cove ceilings, pol-
ished floors, mantel and grate; extra fine fin-
ish.

JONES & RYDER LAND CO.,
Ground Floor. 218 W. Third st.

FOR SALE—

An extra large 5-room bungalow near 10th
and Vermont. House contains reception hall,
living-room and bedroom in front; dining-
room off reception hall, with pressed brick
mantel, large kitchen and pantry; screen
porch. On a large lot; brand new. Only
$2300, $900 down and $25 per month.

JONES & RYDER LAND CO.,
218 W. Third st.

FOR SALE—

$2700. $2700.
WEST 38TH ST., NEAR MAIN.

Modern 5-room cottage, between two car
lines; has cove ceilings, tinted walls, brick
mantel and fireplace, porcelain bath and wash-
bowl; pass pantry, china closet, good sized
rooms; everything up to date. This is a great
opportunity to get a home on small payments.
Terms, $300 cash, and $25 monthly.

JONES & RYDER LAND CO.,
218 W. Third st.

FOR SALE—

Only $15 per month will build you a mod-
ern 5-room cottage, front and screen porches,
bathroom, pantry, china closet, two closets,
mantel with beveled glass mirror;
porcelain bath, sink and toilet, plastered and
tinted walls, brick foundation, painting guar-
anteed, $1050.
LOS ANGELES INVESTMENT & TRUST
CO., 117 S. Hill st. (Paid up capital and sur-
plus, $1,250,000.)

FOR SALE—OR EXCHANGE.
FIVE-ROOM MODERN COTTAGE, LOT 50x
140, SOUTHWEST, CLOSE TO TWO CAR
LINES; ONLY $1300; MORTGAGE $1000. TO
BE PAID IN $20 PER MONTH INSTALL-
MENTS, INTEREST 7 PER CENT.
EQUITY WILL BE SOLD AT A DISCOUNT
IF FOR CASH, OR WILL TRADE FOR VA-
CANT LOTS. CALIFORNIA LAND CO., 223
W. 2ND ST., SUITE 104. PHONE 657. 8

FOR SALE—SNAP; BARGAIN IN GOOD 7-
ROOM COTTAGE NEAR FIGUEROA AND
WASHINGTON STS.; GAS, TWO MANTELS,
CONNECTED WITH SEWER; LOT 50x125;
PRICE ONLY $2300; $1 CASH, BALANCE $
PER MONTH. CENTRAL COMPANY,
$2750 LESS THAN ONE YEAR AGO; WANTS
TO GO TO THE BEACH. LOCKHART &
SON, 309 W. FIRST ST. 9

FOR SALE—

$1750. $1750.
38TH ST., NEAR CENTRAL.

New five-room cottage, cove ceilings, por-
celain bath, electric lights and gas; terms,
$300, $20 monthly.

JONES & RYDER LAND CO.,
218 W. Third st.

FOR SALE—

BOYLE HEIGHTS. $1650.

Five-room cottage, porcelain bath, toilet,
enamel and fireplace; an up-to-date home;
terms, $250 cash, worth $2000.

JONES & RYDER LAND CO.,
218 W. Third st.

FOR SALE—$100 CASH, $15 MONTHLY, IN-
cluding interest.
Nice four-room cottage, just north of West-
lake Park; bath, toilet and sink, two porches,
etc., nearly new; large level lot.
ONLY $1350.
LOS ANGELES INV. & TRUST CO.

FOR SALE—2 FURNISHED HOUSES ON
one lot running through from Park Grove
ave. to Norwood st., No. 1945 Park Grove ave.,
and 1944 Norwood st.; good renting property
and fine location; reasonable price, cash.
Owner there from 1 p.m. to 5 p.m. Call and see
the property. 9

FOR SALE—7-ROOM HOUSE AND 5-ROOM
cottage and barn on lot 80x150 to 16-foot
alley; 1½ blocks south of Westlake Park, be-
tween 6th and 7th sts.; this can be had for
$1750 cash, balance monthly. It is a snap, see
us quick. $1950. BLENKIRON BROS.,
529 H. W. Hellman Bldg.

FOR SALE—THREE MODERN BUNGA-
lows, also a 6-room cottage, $2300 to $3000,
on very easy terms; well located, not far out;
a bargain for a cash buyer; also two 5-room
houses, Westlake way; regular commission
to agents. E. E. SQUIRES, Owner, 346 Brad-
bury Bldg.

FOR SALE—
Beautiful residence of eight rooms on S.
Figueroa; must be sold within a few days,
and will sell it at a great sacrifice. If you
want a bargain, investigate at once.
RANDOLPH-WILLIAMS CO.,
215 Grant Bldg.

FOR SALE—BAD REPAIR, ONLY $1150, 5-
room cottage, good lot, on the hill, Westlake
and Bellevue ave.; buy now, dress it up and
sell it; profit $150 to $200; only 20 minutes from
First and Broadway. 223 Bradbury Bldg.; 9
O. WAKELEY.

FOR SALE—GO LOOK AT THOSE BEAU-
tiful 14 lots on the north and south side 23d
st., corner of Compton; will build on easy
purchasers and sell on easy terms. W. H.
OBEAR, 401 O. T. Johnson Bldg., 324 S.
Broadway.

FOR SALE—IN PASADENA, THE 5-ROOM,
2-story, modern residence, No. 1 Pepper st.;
only small payment down required, and terms
to suit; also a fine adjoining lot at a bar-
gain; act promptly. Owner, JOHN W. WAT-
SON, 232 Trust Bldg. 'Phone 2790. 8

FOR SALE—5-ROOM HOUSE AND COR-
ner lot, 45x145, 16-foot alley, corner of Or-
chard and 31st; better look; if sold in three
days, $2650. See OWNER, 1177 W. 31st. Home
phone 22779.

FOR SALE—$4000; HANDSOMEST MISSION
house in city, 7 rooms, east front; modern
every particular, easy walking distance; all
city conveniences. 455 LUCAS AVE. Phone
2325.

FOR SALE—4-ROOM HOUSE NEAR WEST-
lake Park, lot 50x150; variety trees, berries,
grapes, barn, chicken yard, fine for improve-
ment; price $2500. 1821 MARYLAND ST. 8

FOR SALE—BEST BARGAIN IN CITY; $2250
(worth $2500); 4 blocks from corner Fig-
ueroa and Sixth sts.; lot 80x198, with an old
10-room house and 5-room house. J. A. FARNSWORTH, 204½
S. Broadway. 9

FOR SALE—4-ROOM HOUSE, A BARGAIN
if sold within a week; lot 50x128. Tel. West
3161. Inquire 4632 Brighton. E. WEBB. 11

FOR SALE—HOUSE AND LOT, 6x100, SIX
rooms and kitchen; snap. See OWNER,
1234 Kearney st.

FOR SALE—COZY LITTLE COTTAGE, LOT
40x284, both car lines; barn, chicken cor-
rals, $1750; $20 monthly, small payment down;
less for cash. 1124 W. 22ND. University car.
Phone West 2385.

FOR SALE—WE CAN SELL, BUY OR EX-
change your property. What have you to
sell; what do you want to buy? DORION
& SCHNEIDER, 250½ S. Broadway. 7

FOR SALE—5-ROOM COTTAGE, JUST FIN-
ished, 1324 Burke Brow; Figueroa street car;
only $1500, payments nearly like rent. See
OWNER, 455 S. Spring. 8

FOR SALE—5-ROOM COTTAGE, LOT 50x140,
3617 LAN FRANCO ST., near Euclid car
line, $1300 cash. 12

FOR SALE—FINE 5-ROOM BUNGALOW ON
a 50-foot corner lot in Burke Brow Figueroa
subdivision; a snap. OWNER, 454 S. Spring.

FOR SALE—SEE HERE, BIG BARGAIN.
Boyle Heights cottage; cause, owner's ill-
ness. Address L, box 140, TIMES OFFICE. 7

FOR SALE—FIVE-ROOM MODERN COT-
tage, $1250, $150 cash, $12 per month. D.
G. TRAVIS, owner, Phone West 3363. 12

FOR SALE—NEW 5-ROOM COTTAGE, 4451
WISCONSIN, southwest. Key over door.

FOR SALE—5-ROOM, NEW, CALIFORNIA
house and bir lot. Fire rash. 2217 W. 20TH
ST. 9

FOR SALE—

TRIO OF WESTLAKE HOMES.

One could scarcely pick out three more de-
sirable localities in the Westlake district than
these three we tell of today. They are splen-
didly built homes, very carefully planned, and
skillfully built from foundation to roof. These
are not in a new unbuilt section of the town
where one has to wait for the improve-
ments to be made. They are all in the choic-
est residence section of this whole city, a res-
idence section that is almost entirely built up
with magnificent homes. The two streets on
which these houses are located are beautiful
wide boulevards; all built up with fine two-
story houses, set well back on the lots. One
is located at 672 Bonnie Brae, and this is a 9-
room residence. Another at 1632 S. Alvarado,
a 10-room house, and the third at 1029 S. Al-
varado, a 9-room residence. Very fine oak
entrances, quarter-sawed oak floors down-
stairs and maple up; art and plate-glass win-
dows; bedrooms in white enamel; splendid
bathrooms, billiard and cardroom in one of
them. These are modern substantial homes,
and we are in position to quote a most inter-
esting price on every one of them. If you are
looking for a home that is a home in every
sense of the word, let us show you our Trio
of Westlake Homes.

ALTHOUSE BROS.,
224 Laughlin Bld., 215 S. Broadway.
Main 262; Home Ex. 262.

FOR SALE—

MODERN 5-ROOM COTTAGE ON WORK-
MAN ST., NEAR MAIN, LARGE LOT;
PRICE $2300; WILL TAKE PART CASH.
THIS IS A BARGAIN FOR SOMEBODY
AND SHOULD BE TAKEN AT ONCE.

TWO 4-ROOM STRICTLY MODERN
BUNGALOWS ON MALABAR ST., NEAR
SOTO; TERMS, $2650 CASH.

4-ROOM MODERN BUNGALOW, 417 AVE.
53, $2650.

4-ROOM MODERN COTTAGE, 3724 ADAIR
ST., EAST TERMS, $2550.

THOS. J. HAMPTON CO.,
129 S. BROADWAY.

FOR SALE—

GREAT BARGAIN; NEW 4-ROOM HOUSE
ON CLEAN SIDE HOPE ST., 1 BLOCK
SOUTH JEFFERSON; NEWLY FURNISH-
ED; HARDWOOD FLOORS, COVE CEIL-
INGS; EVERY MODERN CONVENIENCE;
$800; ONLY $100 CASH, BALANCE TERMS.
MUST SELL THIS WEEK. 3423 S. HOPE.

FOR SALE — $200 CASH, BALANCE $25
monthly, a beautiful new, 7-room, 1½-story
house, in the most attractive block on E. 21st
st.; porcelain bath and tables, etc.; extra
closets, reception hall, electric fixtures, tinted
walls, and everything to make a pleasant
home; street work paid; all for $2700. LOS
ANGELES INVESTMENT AND TRUST CO.,
117 S. Hill st.

FOR SALE—NEW 6-ROOM COTTAGE, 458
W. 37TH. Key over window.

FOR SALE—
City Lots and Lands.

FOR SALE—
Perhaps you know that lots north and west
of Westlake Park are selling for $50 to $100
per front foot; two years ago you could
have bought the same property for a
fraction of the price today, and development
has only commenced. Lots I sold a few years
ago for $250 are selling for $450 and $500.
BUY NORTHWEST.
Now is the time to get in. I can sell you
lots directly in line of the development from
Westlake Park toward Hollywood for only
$250
No lot less than 50x146 feet, and on im-
proved streets with cement curbs, sidewalks
and building restrictions.
Terms $10 cash, $10 monthly.
Get in before the big advance in value that
is soon to come this fall. Post yourself on
this property. Take Colegrove car to the
branch office, corner Western ave. and the
car line, and we will be glad to show you
the development of this section.
CHAS. S. MANN,
Home phone 4171. 215 W. 6th st.

FOR SALE—
FLORENCE VILLA TRACT.

Fine walnut trees.
Pure artesian water.
Cement sidewalks.
Close to church and school.

Lots 50x150 to 200 feet.
$225 and up.

Branch office at Florence ave.,
on Long Beach Electric Railway.

JONES & RYDER LAND CO.,
215 W. Third st.

FOR SALE—

BOYLE HEIGHTS.

MRS. GUSTAV S. SMITH, Sole Agt.,
730 H. W. Hellman Bldg.
Main 2712. Home 1462.

FOR SALE—

LARGE LEVEL LOT, 50x150,
IN THE SOUTHWEST.
IMPROVED WITH FOUR-FOOT CEMENT
WALK, CURBING AND ALL STREET
IMPROVEMENTS PAID FOR; ONLY $650,
ON EASY TERMS, IF DESIRED.
EMIL FIRTH, OWNER,
411-417 LAUGHLIN BLDG., 212 S. BDWAY.

FOR SALE—

THIS IS YOUR CHANCE.

An elegant lot, size 52x177, in Angelend
Heights, worth $1750; $1000 will take it for a
quick sale.

JONES & RYDER LAND CO.,
218 W. Third st.

FOR SALE—CHOICE HILL LOTS IN RE-
stricted tracts, close to car lines, prices
right; terms if desired; improvements now
being made and those in prospect will insure
good profits. See Grand View Terrace and La
Moyne Terrace today. I. H. PRESTON, 608
Laughlin Bldg.

FOR SALE—FINE LARGE LOTS ON THE
hills along Sunset blvd. and along Echo
Park Road at right prices; terms if desired;
good car service. See Elysian Heights and
Golden West Heights tracts; new impounding
reservoir and park will insure good profit.
I. H. PRESTON, 608 Laughlin Bldg.

FOR SALE—CHOICE HILL LOTS IN RE-
stricted tracts, close to car lines, prices
right; terms if desired; improvements now
being made and those in prospect will in-
sure good profits. See Grand View Terrace
and La Moyne Terrace today. I. H. PRES-
TON, 608 Laughlin Bldg.

FOR SALE—THE SALT LAKE ROAD IS
NOW RUNNING; FOUR CITY LOTS IN LAS
VEGAS AND ACREAGE IN THE MUDDY
AND VEGAS VALLEYS. SEE J. F. M'PHER-
SON, 403 STIMSON BLDG., CORNER THIRD
AND SPRING. NOTARY PUBLIC AND COMMISSIONER FOR NE-
VADA IN CALIFORNIA.

FOR SALE—

IN ARLINGTON HEIGHTS.

A beautiful lot in Arlington Heights; one-
half block from excellent car service; price
$350 if taken at once.

JONES & RYDER LAND CO.,
218 W. Third st.

FOR SALE—

ON WEST 30TH ST.

Very fine corner lot near Figueroa for $1950.
Fully worth $2500. Look this up at once.

JONES & RYDER LAND CO.,
218 W. Third st.

FOR SALE—A BARGAIN IN THE CHAS.
V. HALL TRACT for only $1000; worth
$1150.

JONES & RYDER LAND CO.,
218 W. Third st.

FOR SALE—BARGAINS IN CITY LOTS.
190x180—Hope near 1st, high, sightly, $11,000.
20x150—Central ave., 8-room house, near Ad-
ams, $2500.
60x145—Westmoreland tract, Arapahoe st.,
$2500.
9 E. G. ROBINSON, 504 Grant Building.

FOR SALE—PICO ST. TODAY PRESENTS
the most favorable opportunity for profit-
able investment and I would like to place
before bona-fide buyers a few choice proposi-
tions. Kindly call. G. C. EDWARDS, 220 W.
First.

FOR SALE—N.E. CORNER OF CENTRAL
AVE. and SEVENTH ST., Los Angeles, 120
on the former and 250 feet on the latter; price
$35,000; also 10 lots on Towne ave., Pomona
city, adjoining R.R. track. Address GEORGE
K. FRINK, Union Trust Bldg., San Francisco.

FOR SALE — 3 NICE RESIDENCE LOTS
on Carroll avenue, Angeleno Heights, 50 feet
front, 135 to 150 deep, on a corner; $1100 to
$1750; half cash, balance time, 7 per cent. M.
L. WICKS, Heilman Bldg., Second st.

FOR SALE—
10 DAYS—10 DAYS—10 DAYS.
2 lots, Golf Park tract, 40x120, only $1500 for
both. W. A. WING, 109 S. Broadway. 'Phones
1627. 9

FOR SALE—LARGE S.W. CORNER IN AN-
gelus Vista tract; swell section to build
home; buy from owner and save agent's com-
mission. Address M, box 135, TIMES OF-
FICE. 9

FOR SALE — $850 EACH; 2 LOTS, 60x130
each; grand view of views from this promi-
nence; close to Belmont and Temple; takes
cash. 223 Bradbury Bldg. F. O. WAKELEY.

FOR SALE—A VERY CHOICE LOT IN W.
Adams Heights at a bargain, must be sold;
70x240. See owner and save commissions.
Address L, box 32, TIMES OFFICE. 8

FOR SALE—
City Lots and Lands.

FOR SALE—BY
INGRAM & BRIGGS,
INGRAM & BRIGGS,
901 AND 902 BRALY BLDG.
S.E. CORNER FOURTH AND SPRING.
BOTH 'PHONES 23.
—$1150—
SPECIAL! SPECIAL! SPECIAL!

DO NOT OVERLOOK THESE. THEY ARE
SITUATED ON THE HIGH, SIGHTLY
GROUND ON BEAUTIFUL VAN NESS
AVE., BETWEEN WASHINGTON AND
16TH. THE LOTS ARE 50x141, AND THE
PRICE FOR QUICK SALE IS $1150.

—$2100—
MAGNOLIA AVENUE

HERE IS A SPLENDID BUY FOR SOME-
ONE. ON BEAUTIFUL MAGNOLIA AVE.,
CLOSE TO 20TH; THE LOT IS 65x142, AND
PRICE FOR A FEW DAYS IS $2100.

—$2200—
NEVIN TRACT.

WE CAN DELIVER FOR A FEW DAYS AN
EAST FRONT IN BEAUTIFUL NEVIN
TRACT; THE LOT IS 74x135; THIS PROP-
ERTY HAS UNOBSTRUCTED VIEW, FAC-
ING AS IT DOES ON ONE OF THE BROAD
AVENUES; THE PRICE IS AWAY BELOW
THE VALUE. WE ARE SOLE AGENTS.
INGRAM & BRIGGS,
8 MEMBERS L. A. REALTY BOARD.

FOR SALE—
YOU CAN BUY A HOME
WITH RENT MONEY.

Why go on paying money to your landlord?
You can just as well keep it in your own
pocket, have a home of your own at the same
time, and know that it is steadily increasing
in value.

CARNATION TERRACE TRACT

GIVES YOU THE OPPORTUNITY.

$160 AND UP.
TERMS EASIER THAN RENT.

High, sightly, close in, 5c fare, city water!
lots big enough to give all a family can eat.
This is the last close-in low-price home-
site tract in the city. Take Brooklyn ave.
car north on Main, north of 4th st., to branch
office, corner Forest and Brooklyn ave.
STONE & SLADER,
117-118 Rennie Bldg., 122 W. Third st. 15

FOR SALE—

—$3750—

PRICED FOR TEN DAYS ONLY.

Without doubt this piece of property will
be sold before the ten days are up. That is
what the owner intends to do when he puts
the price so low, sell his property at once,
get ready the money. It is in the very fin-
est location in the Bonnie Brae tract on West-
lake ave., ½ a block from Ninth st. The lot
is 50x150 feet to alley. An elegant piece of
residence property surrounded by fine large
homes, and on good high ground. This will
probably be snapped up pretty quick for it is
an extraordinarily low price on property in this
locality.

ALTHOUSE BROS.,
224 Laughlin Bld., 215 S. Broadway.
Main 262; Home Ex. 262.

FOR SALE—
WALNUT PARK. LOTS $650
WALNUT TREES. AND UP.
WALNUT PARK. BEARING WALNUTS.

Do not purchase a building lot without
seeing this beautiful tract. Right in the city
with every modern improvement. High-class,
exclusively residential neighborhood. Houses
all of a very superior character and values
bound to climb rapidly. Small payment. Terms
within ordinary reach. The finest home sit-
uation in the whole southwest, with walnut
trees in full bearing and any desired front-
age. The Monte-ave. cars will soon be run-
ning to the door. For present take Maple-
ave. car to 45th st. and go west two blocks
to tract office, or call on me for map and
full particulars.

EMIL FIRTH,
411-417 Laughlin Bldg., 212 S. Broadway.
'Phones Home 5105; Main 1245. 9

FOR SALE—GO TODAY; OFFICE AVE. 61,
opposite Pollard; red Garvanza car, Main
st.; large lots, $300 to $500, within block 5c
car; streets graded, cement curbs and walks,
Lewis tract, low level hill; most magnificent
view; terms. A. C. GOLSH & CO., 207
Broadway. 9

FOR SALE—LOT ON KANE ST., NEAR
Bonnie Brae; unobstructed view of ocean
and mountains; don't you speculators and
homeseekers know this is the prettiest prop-
erty close in that can be bought with poor
man's purse? 236 Bradbury Bldg. F. O.
WAKELEY. 9

FOR SALE—
A fine corner lot, 70 feet frontage, on W.
Adams st., for sale at a bargain. Owner
must sell at once, and will do so at a sacri-
fice. Will arrange terms to suit buyer.
RANDOLPH-WILLIAMS CO.,
8 215 Grant Bldg.

FOR SALE—GO TO 1782 MAGNOLIA AVE.
and look at a new 6-room bungalow; $2300
less if sold within ten days; buy from owner,
it is the best buy in L. A. For terms see
C. C. OBER, 120 N. Broadway.

FOR SALE—IF BARGAINS APPEAL TO
you, those choice lots, 3 blocks, are just
what you want, $400. Come in today, tomor-
row may be too late. J. S. COLTON & CO.,
241 S. Hill.

FOR SALE—A REAL BARGAIN. $300 UN-
der value; beautifully located on heights
near 36th and Arlington; price $800, size 50x
137. JONES & RYDER LAND CO.,
9 218 W. Third st.

FOR SALE—VILLA LOTS, ¼, ½ AND 1-
acre lots, $175 up; plenty water piped on
every lot; also residence lots, $250, easy
terms. A. RAND, 119 S. Broadway. 9

FOR SALE—GOING TO CHICAGO THIS
week; will sacrifice five 60-foot lots for $1500;
only $500 down; adjoining lots $700 each;
Garvanza, within 2 blocks 5c car; genuine
bargain. LOUIS HENRY, 203 Broadway, En-
trance 207. Room 422. 8

FOR SALE—TWO LOTS ON W. 17TH ST.,
north side, between Magnolia and Pacific,
50x150 each; 20-foot alley; best bargain in
city; price $1250 each; investigate and see
owner, C. WILSON, 223 Trust Bldg. 9

FOR SALE—CORNER, TEMPLE ST., 66x140;
this is a bargain with a future; $700 cash,
balance 1 years' time. 238 BRADBURY
BLDG. F. O. Wakeley. 9

FOR SALE—3 LOTS LEFT IN BURKE
Bros. Figueroa-street tract at a snap.
OWNER, 454 S. Spring. 8

FOR SALE—SNAP; 50-FOOT, EAST-FRONT
Oxford-ave. lot, between W. Washington and
18th sts.; high ground. Address M, box 116,
TIMES OFFICE. 9

FOR SALE—3456 JOHN ST., TWO LOTS
(130x132.) six-room California or nice house;
one block from end of W. Temple car line. 9

FOR SALE—
Business Property.

FOR SALE—
$5500. $5500.
CLOSE-IN LOT WORTH $4000. AND 5-
ROOM HOUSE WORTH $2500, BOTH FOR
$5500 CASH. NO. 1029 LINCOLN, BLOCK
FROM 9TH AND FIGUEROA.

$3750. $3750.
FINE LOT ON WESTLAKE AVE., 100
FEET SOUTH OF 7TH; EAST FRONT;
ALLEY. NO BUILDING RESTRICTION.
JUST THE PLACE FOR APARTMENTS.
TAYLOR O. TAYLOR, ATTORNEY,
250 WILCOX BLOCK.

FOR SALE—GOOD INCOME.
NEAR FIFTH AND SAN JULIAN STS.,
LOT 41½ FEET FRONTAGE; GOOD IM-
PROVEMENTS; RENTS FOR $940 PER AN-
NUM; A GOOD PICK-UP FOR SOMEONE;
ONLY $8000 CASH REQUIRED; MORTGAGE
OF $4000, AT 6½ PER CENT., CAN RE-
MAIN. GET PARTICULARS.
A. J. WIlicox & CO., 207 S. BROADWAY.
201 MERCHANTS' TRUST CO. BLDG.
AGENTS FOR AUSTRIAN PHX. INS. CO. 8

FOR SALE—FINE CORNER, CLOSE IN,
on South Main street; income property, $35,-
000; over 400 feet leased; close-in property,
bringing 6 per cent, and upward net on 20-year
lease, $26,000; land will double; (tenant pays
everything; buildings revert.) Other good
buys. RYDER REALTY CO., 229 Mercantile
Place.

FOR SALE—A BUSINESS CORNER ON
Washington, east of Union, income $60; best
part of lot vacant, $6000; this is a good buy.
Business corner, on 25th near Union Square,
pays over 10 per cent., $4500.
9 E. G. ROBINSON, 504 Grant Building.

FOR SALE—
Business Property.

FOR SALE—
$3 feet, business property, close in, only
$400 a foot; a snap.

80 feet, Sixth st., near Figueroa, $20,000; has
a little income.

60x165, Figueroa near Ninth, improved, $20,-
500; come in and make an offer; we have other
good buys in business property. Come see
EYMANN & STEWART, 424-6 Mason Bldg.,
Fourth and Broadway. 13

FOR SALE—A REAL BARGAIN.
NEAR SIXTH AND SAN PEDRO ST., LOT
25x110, IMPROVED WITH COTTAGE; CAN
DELIVER FOR $1200 CASH; PRICE $3000;
HERE IS A SNAP.
A. C. GOLSH & CO., 207 S. BROADWAY.
AGENTS FOR AUSTRIAN PHX. INS. CO. 8
201 MERCHANTS' TRUST CO. BLDG.

FOR SALE—SOLE AGENT.
$46,000—Lot 4x feet front on Seventh st., near
Olive.
$1100 front foot—Lot on Flower, near 10th st.
LEE A. M'CONNELL & CO.,
10 145 S. Broadway.

FOR SALE—
$15,000—Lot 53x127 to alley; 4 6-room flats;
building worth $7500; rent $90 month; on Pico
st. near Grevelia, south side.
W. H. OBEAR, 401 O. T. Johnson Bldg.

FOR SALE—
$35,000—S.E. corner Hill and Pico, 180 feet on
Hill st. 49½ on Pico; 4 12-room buildings;
rent $297 month; might consider some trade,
not over $10,000, in other good L. A. property.
W. H. OBEAR, 401 O. T. Johnson Bldg.

FOR SALE—16-ROOM HOUSE, SECOND AND
Olive, $12,500; this week only. B. H. DON-
NELL, 6312 Pasadena ave. 'Phone East 1614.
12

FOR SALE—FIRST AND HILL, SECOND
and Figueroa; terms; income. W. T.
MASON, 217 N. Broadway. Home Ex. 467.
9

FOR SALE—
MAIN ST., PAYING 15 PER CENT.
$10,000—Main st. business corner, 65x130 feet,
rents $125 month; such property should and
will advance in value. W. A. VARCOE &
CO., Sole Agents, 217 W. Second st. 8

FOR SALE — CHEAPEST BUSINESS PROP-
erty on E. Ninth st., 52 feet, $3000; good
house thrown in. R. D. LIST, 312 Wilcox
Bldg. 15

CONTRACTORS—
And Builders.

KERNER LOANS ON AND BUYS DIAMONDS
any amount. 320 FROST BLDG. 'Phone 2022.

FOR SALE—
Flats.

FOR SALE — $6500; FLAT BUILDING, NEW,
modern; between Main and San Pedro; this
side Pico; 99x180 feet; room for more build-
ing; income now $75; note the price $6500, and
94 feet frontage. It's a midsummer bargain.
235 Bradbury Bldg. F. O. WAKELEY. 9

FOR SALE—
Hotels and Lodging-houses.

FOR SALE—$11,000; THE FURNITURE AND
lease of an established hotel of 91 rooms
and office on Broadway. Exceptionally low
rent; income $1300 to $1700 per month. W.
H. OBEAR, 402 O. T. Johnson Bldg.

FOR SALE—
Country Property.

FOR SALE—BIG BARGAINS—

$120 per acre—2¼ miles north of Hollywood;
23½ acres fine soil. Magnificent property for
walnuts, alfalfa, berries or vegetables.

$135 per acre for 23½ acres

MINISTER'S DAUGHTER CONTINUES THE LEAD.

Scholarship Contestants Making Record Runs—Long Beach Boy Takes Second Place and Threatens Leadership—Notes About Others.

LEADERS TENTH DAY SCHOLARSHIP CONTEST.

1.	PITNER, HELEN, 1501 Harvard boulevard, City	17,848
2.	GILE, REX R., 437 Lime avenue, Long Beach	15,748
3.	WELLER, EARLE, 327 West Avenue 53, City	14,621
4.	BASSETT, VIVIAN, 200 Franklin avenue, Pasadena	14,012
5.	ORFILA, ORESTES, Tucson, Ariz	11,490
6.	CAPRON, ALBERT, Alhambra	11,115
7.	CARPENTER, ARTHUR, Compton	10,320
8.	PONEDEL, MINNIE, 454 Jackson street, City	10,310
9.	MOORE, BRUCE, 1026 East Twenty-ninth street, City	9,200
10.	CUNNINGHAM, BLANCHE, 737 South Sichel street	9,180
11.	SOULE, MABLE, South Pasadena	8,207
12.	GRAHAM, MYRTLE, Covina	7,814
13.	MELVIN, MERLE, 285 North Lake street, Pasadena	7,430
14.	EWING, GARL, Hollywood	7,314
15.	NEWTON, AUDREY, Ventura	6,511
16.	MORTON, ST. CLAIR, Santa Barbara	5,880
17.	ENGEL, IVA, Garvalia	5,385
18.	WHARTON, JOHN, Soldiers' Home	5,227
19.	FESSENDEN, BERTHA, 121½ East Thirty-first street, City	5,207
20.	SCHERER, LOUISE, 1636 East Fourteenth street, City	4,908
21.	MILLER, THEODORE LEROY, Garvanza	4,663
22.	KING, IDELL H., 1039 East Forty-sixth street, City	4,563
23.	GORHAM, LONNIE, Moneta	4,560
24.	BRUNJES, GESIENA, Azusa, care Hotel Brunjes	4,516
25.	THOMAS, LULU D., 206 North Hope street, City	4,364
26.	MARKS, KARL, 813 Ceres avenue	4,179
27.	TAG, TESSIE, 1185 West Adams street, City	4,009
28.	SCHROCK, EDNA, 183 Bruce avenue, Pasadena	3,735
29.	DOYLE, HAZEL, Santa Monica	3,394
30.	BERSON, HAROLD, 1949 Alessandro street	3,160
31.	GILSON, CECIL, Glendale	2,951
32.	KING, JESSIE, 1346 West Seventh street, Riverside	2,945
33.	BARNEY, MYRTLE, Toluca	2,881
34.	EGGS, FLORENCE, 131 North Union avenue, City	2,570
35.	BUNJES, META, Covina	2,569
36.	METZEL, GERTRUDE, Bell Postoffice	2,220
37.	KEIN, WALDO, 1390 Newton street, City	2,211
38.	MACLOSKEY, CARRIE, 1007 West Thirty-eighth street, City	2,038
39.	WHITEHORN, ETHELDON, 1242 Arnold street, City	1,915
40.	KUBER, ESTHER, 2500 West Eighth street, City	1,574
41.	IGLESIAS, CHARLIE, 1037 Albany street, City	1,362
42.	WARD, FRANK, North Pasadena	1,245
43.	HAMILTON, EDITH, Garvalia	1,125
44.	BERBNER, ELSIE JEAN, 453 East Thirtieth	973
45.	SCOTT, ROBERT, 714 Clara street, City	675
46.	GREEN, THOMAS, South Pasadena	516
47.	RAMSAY, LEE, 315 West Sixth street, City	492
48.	BRAYTON, WILBUR, 39 West Walnut street, Pasadena	445
49.	MARCUS, GUSSIE, 3720 Pasadena avenue	440
50.	WALKER, ROBERT, 1224 Wall street, City	350
51.	OCONNOR, WILLIAM, Florence, R.F.D. No. 3, Station K	300
52.	WIGGIN, FRANK, 1950 Trinity street, City	297
53.	MILLARD, CLAUDE, 2716 La Salle street, City	215
54.	MCCARGER, MYRTLE, R.F.D. No. 2, Compton	193
55.	DUDLEY, INEZ, Long Beach	175
56.	HARRIS, SARAH, 257 North Thomas street, Pomona	157
57.	SHEARER, PAUL, 936 Maple avenue, City	156
58.	MCINTOSH, HAROLD, 930 Maple avenue	152
59.	GALLICH, MARY, Gardena	75
60.	CENTER, FORREST, 1315 Winfield street, City	64

ELSIE PITNER continues to lead in the scholarship contest. Good fortune has smiled on her tact, pluck and energy and aided in giving her a big advocacy.

Only a few days Rex R. Gile of Long Beach had the points up his sleeve that would enable him to pass above Helen Pitner. But he has been over at Long Beach inducing subscriptions from his friends and has not been able to communicate with the Times in bringing reports of his enterprise. Surely his Territorial friends have not deserted him? Every day he is the unknown quantity in this contest. When he does report there is a considerable readjustment of the positions of the candidates.

The Baptists are not doing for Bertha Fessenden what the Methodists are for Helen Pitner. Miss Fessenden may find the people of her persuasion at the watering places. The Baptists are strong for education when they are in or near their element.

Forest Senter, No. 1315 Winfield street, is a new contestant. He is a small boy with a big ambition. The violin is what he wants to know more about. And the best musical scholarship is what he will work for.

CHARLES O'CONNOR.

HAZEL DOYLE'S ADVANCE.

Hazel Doyle of Santa Monica has been making a steady gain ever since she first reported in this contest. Yesterday she earned 2663 credits and she has a lot more "in sight." A. F. Johnson, a business man of Santa Monica, says that Miss Doyle will get the full support of Santa Monica and that she is deserving of such outside support as has not been pledged elsewhere.

DE LONGPRE BESTOWS INTELLIGENTLY.

A courageous girl is Gari Ewing of Hollywood. She realizes the value of new subscriptions as counting for points in this contest, and she works hard for them. Some of the residents of Hollywood, seeing her high standing in the contest, have sent for her to come to their homes and places of business for new and renewal subscriptions.

She had heard of the sympathetic nature of Paul de Longpré, the famous painter of flowers, and determined "to beard the lion in his den." With many misgivings she approached his magnificent domicile. She was quickly ushered into the presence of the painter. And then it was that the little lady discovered that some artists are good judges of human nature and have business training and instincts. Mr. De Longpré was not an "easy mark." He plied his petitioner with courteous questions. He appeared not to be anxious to comply with her request. This he did, as Gari thinks, to test her mettle. For when he did decide to give his subscription he wrote the check for $9 as though it were a pleasure to do so. In leaving the student received the artist's good wishes and a souvenir of the occasion, which she says she always will keep as one of the most pleasant happenings in her scholarship experience.

A NEW RECRUIT.

Wm. Chas. O'Connor is a new recruit to the scholarship contest and is a fine-looking youth of fifteen who evidently intends to put all his strength and energy into this undertaking and is not daunted by taking up the fight after the others have started. He is just the sort of lad to win in a handicap.

Having just completed grammar school he now intends to have further instruction of the kind that may be of use to him in the practical bread-and-butter work of life. The Throop Polytechnic is his end and aim at present, for he lives at Florence where he could not have the benefit of the training at the Polytechnic High School of Los Angeles.

William is busy interesting his neighbors and friends around his home in the new undertaking and many of them have responded to him favorably. He is a lad with an interesting life experience which probably is one reason why his manliness gives one the impression of more years than have passed over his head.

In 1902 William's father was well nigh an invalid and the physicians advised a complete change of scene and a year in the open air, so from their home in Buffalo, New York, the entire family including a baby who was born on the way, traveled by wagon all of that long distance to the golden hills of California.

Not a straight and direct route did they take, but winding down through the southern country of the United States and finally across the Rockies, and then the plains and then more mountains and—California.

William was invaluable on this journey, and rode horseback much of the way. He fished and hunted and learned many of Dame Nature's secrets which can only be learned in the open where one comes close to God and to the heart of things.

"I missed one whole year at school, said the new recruit a little regretfully, but he possibly will never know what a fine school he was attending during that year, and he has strength of body and purpose to do things when he wins that Polytechnic course.

William is delighted with his California home but with a natural boy's longing he thinks sometimes of the long trips on snow shoes that he used to take with his father over the shining levels of the Canadian forests. "If I ever go back to our old home," said he, "I intend to go in the winter when the snow is there."

Meanwhile the snow lad will make a good student of a school in the land of eternal summer.

DAUGHTER OF THE REGIMENT.

Elsie Jean Brebner is the daughter of a cavalryman of the First Michigan, and she is another little maid who has the fire of a musical ambition, for she has played ever since she was old enough to be put up to the piano.

She is an interesting brown-eyed girl of fourteen and impresses even the casual observer with the possibilities that lie in the future for her.

No rag time for Miss Elsie, she loves those beautiful classics of the German composers, Grieg's Spring song and Mendelssohn's as well, and one can-

ELSIE JEAN BREBNER.

not but think that possibly an artist may be developed from this purposeful little maid who has undertaken to push her way to a place in the Los Angeles Conservatory of Fine Arts through The Times scholarship medium.

SCORES TO COME.

The following students are holding back scores. Those who fail to report at least 25 credits will very soon be dropped from the list of contestants:

Banker, Marion A., Tropico, Cal.
Fisher, Walter, Calexico, Cal.
Pike, Frank, No. 727 East Twelfth street, city.
Harvey, Kennett, Monrovia, Cal.
Lane, William H., No. 1215 Hawthorne street, city.
Lawson, Reta, Palmdale, Cal.
Lynn, John, No. 1544 East Twenty-eighth street, city.
McNeely, Maude, No. 760 East Fifteenth street, city.
Williams, Susie, Yuma, Ariz.
Young, Walter R., No. 716 North El Molino, Pasadena, Cal.

PRIZES AT STAKE.

The contestant having the highest score at the close of the contest will have first choice of the following scholarships. The second highest will have second choice and so on to the bottom of the list. From time to time the list of scholarships will be enlarged as the number of contestants multiply. The Times already has one and in some instances two scholarships in every one of the following institutions. Every school is considered excellent in its line:

University of Southern California.
Throop Polytechnic Institute.
Dobinson School of Expression.
Occidental College.
St. Vincent's College.
Los Angeles Military Academy.
Cumnock School of Expression.
Los Angeles School of Art and Design.
Los Angeles Conservatory of Music and Arts.
Boston School of Expression and Physical Training.
Department of Oratory, University of Southern California, Miss Beulah Wright, Dean.
Los Angeles School of Fine Arts.
Los Angeles Business College.
Southern California Business College.
Woodbury Business College.
Brownsberger Home School.
Y.M.C.A. Special Course of Study.
Long Beach Business College.
Pacific Telegraph School.
Castro's Select Academy of Languages.
Department of Oratory, Los Angeles Conservatory of Music and Arts, Bertha E. Hancock, Director.
Long Beach Conservatory of Music.
Rosenblcet's Ladies' Tailoring College.
Academic Department Cumnock School of Expression.
Signor Pietro Buzzi's Vocal Studio.
Fillmore Pianoforte School.
Lyric School of Music, Luella M. McCune, principal.

CASH PRIZES ARE ADDED.

The scholarships, whose cash value runs into the thousands of dollars, will not be the only prizes at stake. The Times will supplement a number of the scholarships with cash prizes to help defray the student's incidental or living expense while attending school. Besides the scholarships the fourteen students who finish in the lead will receive cash prizes approximately as follows:

1. Cash with second choice of scholarship, $150.
2. Cash with third choice of scholarship, $125.
3. Cash with fourth choice of scholarship, $110.
4. Cash with fifth choice of scholarship, $100.
5. Cash with sixth choice of scholarship, $90.
6. Cash with seventh choice of scholarship, $80.
7. Cash with eighth choice of scholarship, $70.
8. Cash with ninth choice of scholarship, $60.
9. Cash with tenth choice of scholarship, $50.
10. Cash with eleventh choice of scholarship, $40.
11. Cash with twelfth choice of scholarship, $35.
12. Cash with thirteenth choice of scholarship, $30.
13. Cash with fourteenth choice of scholarship, $30.
14. Cash with fifteenth choice of scholarship, $30.

Total cash awards, $1000.

Favoring a Lock Canal.

It has been recently reported in our Washington correspondence that sentiment at the capital is veering about again in favor of a lock-canal project in Panama. It is by no means certain that the general sentiment of the country has ever favored anything else. Certainly, it was the general understanding when we took over that property from the French company that it was to be exploited by the lock system and all estimates and appropriations were based on that idea. What would be called a sea-level canal would ified form, because at least two locks, one at each terminal, would be indispensable, while the expense and delay would be greatly increased. Moreover, the lock canal conforms to more modern methods of construction and most of the successful ship canals in the world are of that pattern.—[Boston Transcript.

The Real Graft Killer.

The American people, whether they appreciate the source of the reform or not, have an outspoken and courageous press to thank for the great public hue and cry which is at present hounding scores of grafters, boodlers, bribers and corruptionists to the penitentiary in many parts of the Union. Doubtless the public conscience prompted the press to raise its voice with no uncertain sound for uncompromising honesty in civic and corporate affairs, but until the press spoke the public conscience was without adequate articulation.—[Atlanta Constitution.

"Save the Men First!"

The new woman seems to have "evoluted" to the point where it is a matter of doubt as to which is now really the "weaker sex." At least there are some women who evidently consider themselves physically superior to those who were once regarded as lords of creation. In all times of danger the safety of women and children has been supposed to be the first consideration. It is different now, at least in some quarters. "Save the men first!" was the cry of Mme. Du Gast, owner and skipper of the motor-boat Camille, when the rescue party from a French warship got on board her poor little craft to snatch her and the rest of the crew from the violence of the sea. "Save the men first!" It sums up in a sentence the attitude of the emancipated women.—[Troy Times.

A Smart Horse.

Of all horses that are possessed of the so-called horse sense, that of J. L. Mock, of 1247 South High street, takes the time-worn cake. It is not an uncommon thing for a horse to make for his stable when hungry, but this horse, which goes by the name of Bob, beats that record by running for the blacksmith shop whenever he loses a shoe.

Thursday morning, while driving at the corner of High and Hanford streets, Mr. Mock was surprised when the horse trotted into a blacksmith shop. An examination by the blacksmith showed that the horse had cast a shoe. According to the owner this is not unusual for the horse, as he has done that several times before.—[Columbus Dispatch.

Snubsy's New Job.

When Bonesy Dobbins met Sparrow Kelly at the bridge entrance last night he inquired for Snubsy. From all the other newsboys there came a chorus:

"Snubsy's got a job!"

"Got a job?" repeated Bonesy.

"Yes," explained the Sparrow. "He's workin' over on Broadway. Workin' fer Jim de Greek."

"What is he?" asked Dobbins.

"A lemonade spinner," said Kelly.

"Dat's a new one on me," said Bonesy. "I heerd of lickin' postage stamps, but what's a lemonade spinner?"

"Why," answered the Sparrow. "Jim de Greek, what has de fruit stand, got a glass tank filled wid lemonade, and Sparrow spins it ter keep de ice and lemons movin' so dat de district messenger kids git a t'irst on 'em watchin' it."

"How much does de Greek pay?" asked Bonesy.

"Twenty cents a day and found."

"Found?"

"Yes," answered Kelly. "Dat means he kin have all he wants ter drink hisself. It's better'n a vacation, 'cause he kin sit on a soap box all day."

"Well," said Dobbins. "If I ever seed Snubsy's mitt in a lemonade—well, I'd never drink another drop of wash as long as I lived."

"Sometimes, when de Greek's looking," explained the Sparrow, "Snubsy spins de lemons wid a stick."—[New York Times.

The American Boy.

President Roosevelt's bold manner of taking hold of a delicate question dumfounds the slow-moving rulers and diplomats of the Old World. But there should be no marvelling about it. It is the way of the American people. When they want to do a thing or say a thing they do not hesitate. That is why they are now, in many respects, leading all the balance of the world. In taking hold of the Russo-Japanese question President Roosevelt but emphasizes the American spirit. If Old World rulers and chancelleries were as prompt in dealing with international questions—and as honest—the world would be infinitely better off. But the example set by American Presidents and American diplomats in the past two decades is having a world-wide influence. It is teaching other countries that the way to do a thing is to do it promptly, fairly and honestly.—[Nashville American.

IN THE HALL OF FAME AND FUN.

GAGE E. TARBELL.

The Times SCHOLARSHIP CONTEST 1905

DAILY COUPON

Score One Point For Contestant Named Below

Name .....

Address .....

DIRECTIONS:—Write name of pupil favored for a scholarship on dotted line, and forward coupon to Scholarship Manager, Times Office, Los Angeles, Cal.

USE THIS BLANK IN REMITTING FOR SUBSCRIPTION

_____ 1905

Times-Mirror Co.

I desire to aid _____ *to win a Scholarship by subscribing for the* _____ *TIMES for the period of* _____ *months beginning* _____, *1905. Please credit $* _____ *to my account and deliver the paper to the following address:*

_____

_____

(Signed) _____

Indicate Here whether NEW or OLD subscription

No. of points due: _____

Points not credited to student unless CASH accompanies the order. To make sure student gets proper credit for the points, remit direct to The Times, or give the money to the student you wish to favor.

Without an Equal Anywhere

The Los Angeles
Sunday Times
Newspaper and Magazine
IN EIGHT PARTS

Some of the Contents of the Issue of July 9, 1905

IN THE NEWSPAPER SECTIONS:

PART I—General News Sheet: The freshest news of the world by wire. Business: Daily Market Reports; Shipping; Real Estate Record; Hotel Arrivals. The City in Brief—Amusements—News of the Southern Counties—General Advertisements.
PART II—Editorial Sheet: City News Illustrated—Official Doings. Mercantile Advertising.
PART III—The Pink Sheet: General and Local Sporting News; Sporting Goods Advertisements.
PART IV—First "Liner" Sheet: News; The Times Clearinghouse; General Classified Advertisements.
PART V—Second "Liner" Sheet: Real Estate; The Times Weekly Review; Detailed Information of the Market; Realty "Liners."
PART VI—The Cream Sheet: Society, Literature and Art; the Drama; Music and Musicians; Art and Artists; Society News from City and Country. The Round Table, where the Editorial Staff Gathers on Sunday Mornings—Mexican Correspondence—The Open Shop; Evils of Lawless Unionism Exposed—Workers' Page; Developments of the Southwest—A Page of Fresh Literature—Characteristic Contribution by Robert J. Burdette; Various Special Articles and Readable Miscellany—Dry Goods and Other Advertising.
PART VII—The Tri-Color Sheet: (Illustrated Family Section.) Inimitable Buster Brown—Fashions in Colors—Mrs. Herrick's Each and All Society—Girls' and Boys' Page—"Kumbum, the Thibetan Lama;" "In Desert Keeping," by Edmund Mitchell. General Good Reading for Old and Young.

IN THE ILLUSTRATED MAGAZINE:

Thomas Estrada Palma—A Talk With Him on the Cuba of Today and the Future. By Frank G. Carpenter.
Tramping and Camping—Picnicking Afoot from San José to Mt. Hamilton. By May C. Ringwalt.
Belgium's Anniversary—World's Fair to Celebrate the Nation's Independence. By G. P. S.
The Babies of Japan—Ages There are Reckoned from a Universal Birthday. By Frederic J. Haskin.
As Seen by a Native—Turkey from the Viewpoint of a Turkish Woman. By Esther Segalla.
The Wars of the Future—Who Will Win in the Indstrial Struggle? By George W. Burton.
The Greek—The Ending of a Friendship and a Life-long Hate. By Elisabeth Reynolds.
Flying Weather Bureau—One Now Being Towed Across the Atlantic Ocean. By John Elfreth Watkins.
The Rescue—How Two Lives, Drifting Apart, Were Near to Shipwreck. By Waldon Fawcett.
To Fight White Plague—Fraternal Organizations Establishing Big Sanitarium. By Waldon Fawcett.
El Paso's House Cleaning—A Rapid Revolution Effected by Energetic Women. By J. W. McCammon.
Desert Birds—Feathered Life is Not Wanting on the Great Plain. By Harry H. Dunn.
Oregon's First Engine—How a Tiny Locomotive Played Its Part in History. By B. N.
A Wonderful Sun Dial—A Unique Mechanism Showing Time at Fifteen Places. By a Special Contributor.
Landscape Art—Plea for Broader and More Artistic Park Management. By Ernest Braunton.
A Home Near the Ocean—Plans for a Comfortable and Pretty Medium Sized House. By R. Mackay Fripp.
Indian Child-life—Rearing and Training of Dusky Olive Branches. By Arthur J. Burdick.
The Soapine Prize—How Two Tenderfeet Won a Home with a Camera. By Edna Heald McCoy.
The Minor Family—Prominent in Colonial Records. Mighty with the Pen. By Eleanor Lexington.
The Coming of Grogan—A Story Exemplifying the Dangers of Exaggeration. From the New York Evening Post.
Perilous Sport—Boys Who Go Swimming in the Niagara Whirlpool. By Meredith Nugent.
July Nestlings—Some Birds That Do Their Home-Making in This Month. By Elizabeth Grinnell.
A Night Adventure—How Higgins Broke the Rules and Won a Wife. From the London Chronicle.
Turtle Breeding in Japan—An Interesting and Profitable Industry. From the New York Evening Post.
Talks Bird Language—A New York Young Man Tell How It Is Learned. From the New York Sun.
Care of the Body—Good Short Stories—Farming in California—Gardening in California, etc.

BEAUTIFUL ILLUSTRATIONS
Only 5 Cents

American Engraving and Electrotype Co.
110, 114 NORTH BROADWAY, LOS ANGELES
HALF TONE AND LINE ENGRAVERS
COLOR PLATES A SPECIALITY
ONLY COMPLETELY EQUIPPED ELECTROTYPE PLANT IN THE SOUTHWEST.
TELEPHONE SUNSET "PRESS 1" HOME "TIMES"

THE CITY IN BRIEF.

NEWS AND BUSINESS.

Embarkation Day.

Los Angeles Knights of Columbus are preparing to celebrate Embarkation Day, August 4, with a picnic and ball at Venice or Playa del Rey. The committee in charge of the arrangements includes J. H. Clancy, Henry F. Daly, W. J. Goldsmith, D. F. McGarry, A. J. Korbel and C. B. Bergin.

Servant Girl Arrested.

Nellie Mundell, a domestic formerly employed by E. W. Hopperstead, No. 1423 West Twelfth street, was arrested by Sheriff Lacey of Orange county in Santa Ana yesterday. She is wanted by the local police on a charge of grand larceny. Mrs. Hopperstead accuses the girl of the theft of valuable clothes.

Morosco's New Actress.

Jane Kelton, late leading woman of the Majestic Theater of San Francisco, reached Los Angeles yesterday to become a member of the Burbank company. The local management welcomes Miss Kelton as a notable addition to their ranks, as she is a player of repute. She will make her first appearance in "The Village Postmaster," to be given next week.

Murphy Recovering.

Francis Murphy, whose illness has attracted wide attention, has shown rapid improvement during the past week and now it is felt that he is almost out of danger. His foot is healing rapidly and his sons and daughters have all returned to their eastern homes, which indicates that they are well satisfied as to the speedy recovery of their father.

Saw Thief.

Frank Lewis and M. Evans, two Long Beach youths, came into town last night to see the sights, but they got only as far as the Huntington station. Both imbibed freely and Evans got so drunk that he started to take a nap, whereupon Lewis kindly volunteered to relieve him of his money. Special Officer Churchill saw Lewis in the act and placed both men under arrest.

Is Accused.

Clarence Brown, a negro wanted by the local police on a charge of grand larceny, was arrested by Sheriff Ralphs of San Bernardino county in San Bernardino yesterday. Brown is accused of having stolen $25 from the pockets of Benjamin Franklin while the latter was asleep in his room, No. 221½ East First street, June 11 last. Franklin says he caught a fleeting glimpse of Brown as he escaped through a window.

Search for Demented Man.

Joseph Klercker, aged 38, became suddenly demented last night and leaped from his window in the second story of a lodging-house at No. 223 South Bunker Hill avenue, attired only in his night clothes. He broke away from friends and refused to return to his room. He is supposed to be wandering in the hills near Elysian Park. The police are searching for him.

—— and His Money.

Luis Noga of No. 112 South Alameda street stood at Aliso and Alameda streets yesterday and felt so proud because he possessed a goodly sum of money that he exhibited his roll and several railroad passes to a group of interested Mexicans. Unable to withstand temptation, one of the men snatched Noga's purse, which contained over $100, and ran. At last accounts the man was still running.

Needed General Repairs.

Gus Phillips, a plumber, started from his home, No. 2215 East Main street, yesterday afternoon, for Watts Station with a balky horse, and a wagon filled with material, but when he arrived at Alameda and Thirty-eighth streets, the animal refused to budge another inch. Phillips tried to urge the beast on but the horse kicked him out of the wagon, rolled over on top of the prostrate man, and then hauled the heavy load over his body. He was sent to the Receiving Hospital for general repairs.

Postmaster Flint Back.

Postmaster Flint returned yesterday, glad of his trip, and more glad to be again in Los Angeles. Mr. Flint brings glowing accounts of the new Federal building to be erected on the site of the old Downey Block. He says it will be six stories in height, with the first two floors devoted exclusively to Postoffice use, will be one of the finest government structures built outside of Washington, and will probably cost $1,500,000. The government's architect will arrive here Sept. 1, bringing the complete plans with him.

Iowa Alumni Reception.

The Alumni Association of the State University of Iowa, which numbers about seventy-five members in Los Angeles, will give a reception and banquet this evening at 7 o'clock at Hotel Lankershim in honor of Prof. A. N. Currier, for thirty-eight years professor of Latin in the university, and for eighteen years its dean. Prof. Currier has been in Los Angeles and vicinity for a week, and at present is the guest of Attorney H. W. Hanson of Hollywood. All graduates and ex-students of the Iowa State University are invited to attend this banquet, and they can procure tickets at the hotel this evening.

Had Snakes.

H. H. Hawley, an "oriental doctor" and snake charmer, piloted a party of friends through Chinatown last night and became so hilarious that Patrolman Ziegler placed him under arrest. When searched at the Police Station a revolver was found in his pocket and he was charged with carrying a concealed weapon. Hawley is the eccentric individual who makes a practice of carrying a suit case filled with snakes around with him. His strange companions have caused him trouble on more than one occasion, and he has been forced to change his room repeatedly. Patrolman Ziegler searched Hawley's room last night and found over twenty snakes in the place.

Architects Meet.

The Engineers and Architects' Association held its monthly meeting and banquet last night at Café Bristol. A paper was presented by Theodore Eisen on "Earthquakes." This was illustrated by stereopticon slides of views taken in Central America immediately after the outbreak of Mount Pelee. Gervaise Purcell, a civil engineer, gave the results of his personal observations for six years in Japan on the earthquakes common there. He detailed many observations interesting from the standpoint of a civil engineer. Samuel Storrow spoke of the action of earthquakes in the Yosemite Valley and in Mexico, and illustrated his talk by photos taken by himself in the city of Guanajuata, which recently suffered such a disastrous flood. These addresses were followed by a general discussion. Forty members were present.

Choice Cut Flowers.

A large variety of floral designs can be secured from J. W. Wolfskill, Florist, 239 West Second street.

Dr. Dunton, Franklin and Broadway.

Home 527. Main 2596. Res. Home 5051.

If You Want to Go East C. Haydock.

Agent Illinois Central R.R., 226 S. Spring.

Lusk Cab Co., 750 South Main.

Hacks, tally-hos, 3-seaters, livery. Phones 291.

BREVITIES.

The volume of "Liners" in the Sunday Times has become so great that it is found necessary to ask patrons to get their Sunday advertisements in earlier; especially Sunday real estate announcements, which in order to be printed must be in the office not later than 10 o'clock Saturday nights. The printing of all real estate matter, including advertisements, in a part by itself on Sundays involves somewhat slower press work, making it essential, in order to get the paper out on time, to stop receiving real estate ads at 10 o'clock Saturday nights. Dealers will confer a favor on The Times office if they will turn in Sunday copy on Fridays, when possible; or at least a part of it, and the balance early on Saturdays. Sunday "Want" ads will still be received by phone and over the counter until 11 o'clock Saturday nights.

During the absence of the permanent minister, the Rev. Benjamin Fay Mills, at the Venice Assembly, the Los Angeles Fellowship will meet on Sunday mornings at 11 o'clock at hall No. 2, 519 South Broadway. On Sunday, July 9, the Fellowship platform will be occupied by Reynold E. Blight, whose subject will be "Steering by the Stars."

Headquarters for Arizonians at Hotel Rosslyn, 433 S. Main st. Meals, 25c.

The ladies' rest room on the top floor of the new wing of The Times' Building is open daily from 9 to 5. Ladies from town or country will find this a convenient place to write, rest or read. Stationery provided for correspondence. Both 'phones available. Take elevator in business office. All are welcome.

Do it now. If your eyes need attention, get a pair of our $1.50 eyeglasses. Best A1 crystal reading lenses in 10-year gold-filled frames at $1.50; others ask $3 to $5. Graduate State-registered opticians in attendance. Clark's, 351 S. Spring, near Fourth.

Left for sale, a 10-power prism binocular field glass; cost $55; will sell for $37.50; used one week. Can be seen at 309 S. Spring St.

Arizona people all go to Hotel Rosslyn, 433 South Main street. Meals 25c.

Dr. Pritchard removed 453½ S. Spring.

There are undelivered telegrams at the Postal Telegraph Company, No. 238 South Spring street, for B. Thurston, G. H. Steele, E. R. Edwards, Miss Anna Stuart, William Bishop, A. M. Spaid.

There are undelivered telegrams at the office of the Western Union Telegraph Company for Osgood & Hart, Fred C. Czapp, Willis Nelson, George F. Rose, Miss Depew, Jacob E. Ridgeway, A. D. Zachary, R. S. Chapman, Mrs. Rose, J. L. Yoth, E. E. Easton, Ed Flexner, John F. Baxter, Emile Martin, A. Alder, Mrs. L. Dodge, Eli R. Brown, Lizzie Holshue, H. E. Cordrey, Mrs. O. A. Howard, Rosa Olivas, Miss Yolande Day, E. M. Caress, Jessie Chatton, Mrs. R. A. Brown, Marie West.

DISTINGUISHED PRIEST HERE.

Very Rev. Walter Elliott, Paulist, Will Conduct Retreat for Priests of This Diocese.

A distinguished priest, who is now in Los Angeles, is the Very Rev. Walter Elliott, the Paulist, who is to conduct a retreat for the clergy of the diocese of Monterey and Los Angeles, next week, at St. Vincent's College.

Father Elliott, in conjunction with Father Doyle, presides over the Apostolic Mission House at Washington, D. C., an institution affiliated with the Catholic University, of which Bishop Conaty was rector for the six years prior to his coming to the bishopric of this diocese.

Father Elliott is the author of several books, and one of these, the "Life of Father Hecker," caused such an amount of criticism that it resulted in the late Pope Leo's encyclical on Americanism. Father Elliott is one of the great pulpit orators of the Roman Catholic Church in America, and Los Angeles people will have an opportunity to hear him tomorrow evening at the Church of St. Thomas the Apostle, on West Pico street. He is an old friend of Rev. J. J. Clifford, the pastor of this church, and at present is entertained in that parish.

The New York Chamber of Commerce has received a dispatch from the Toronto Board of Trade stating that the council of that board repudiated the action of the legislative assembly of Quebec in attempting to enforce a prohibitive tax on American commercial travelers.

VITAL RECORD: (BIRTHS. DEATHS. MARRIAGES.

Births.

TERRY. To the wife of Arthur St. Clair Terry, of 1330 Newton street, July 1, an 11-pound baby girl.

Deaths.

STONE, At No. 251 North Burlington avenue, July 7, 1905, Rebekah P. Stone, mother of W. C. Stone and Mrs. Eva L. Woodward, aged 80 years. Funeral Sunday, July 9, at 4 p.m., from Rosedale Chapel. Friends invited.

TRUESDELL. At No. 653 East Adams street, July 7, 1905, Emily, beloved daughter of Mr. and Mrs. C. A. Truesdell, aged 11 years. Funeral Sunday, July 9, at 3 p.m., from residence.

WOOD. At his residence, South Pasadena, July 7, John A. Wood, D.D., age 77 years.

LANDSBERG. In this city, July 7, Mrs. Mathilde Landsberg, at 124 Carr street. Funeral notice later.

M'INTOSH. July 6, 1905, at his late residence on South Figueroa street, John Wallace McIntosh, brother of Mrs. C. Chamberlain, a native of Kentucky, aged 57 years. Funeral services will be held from chapel of Orr & Hines Co., No. 647 South Broadway, Sunday, July 9, at 2 p.m. Cars will be provided for all friends going to cemetery.

WILLIAMS. In Los Angeles, July 6, 1905, John Williams, aged 45 years. Funeral at the parlors of Breese Brothers, Saturday, at 10 a.m.

Marriage Licenses.

WHITMORE-RIVEAL. Elbert A. Whitmore, aged 25, a native of Illinois, and Rosa Riveal, aged 23, a native of Mexico, both residents of San Pedro.

LINCE-HORTENSEN. Anson I. Lince, aged 19, a native of Michigan, and Emma Mortensen, aged 24, a native of Nebraska, both residents of Los Angeles.

COX-BREITKREUTZ. Morton Cox, aged 25, a native of Indiana, and Elise Breitkreutz, aged 27, a native of Germany, both residents of Los Angeles.

JORDAN-BERMUDEZ. Jesus Jordan, aged 28, a native of Mexico, and Perfecta Bermudez, aged 17, a native of Mexico, both residents of Santa Anita.

BOYD-BROUSE. Robert A. Boyd, aged 49, a native of Missouri and resident of Highland, and Nora E. Brouse, aged 29, a native of Ohio and resident of Covina.

DOMINGUEZ-BAYSA. Antonio Dominguez, aged 25, a native of Mexico, and Victorina Baysa, aged 18, a native of Mexico, both residents of Los Alamitos.

Los Angeles Transfer Co., 141 W. 5th.

Will check baggage at your residence to any point. Tel. M. 49 or 249. Home 249.

Orr & Hines Co.

Funeral directors. Lady undertaker takes charge of all ladies and children. Tel. Main 35, No. 647 South Broadway. JOHN W. EDWARDS, Manager.

Peck & Chase Co., Undertakers.

622 S. Hill. Both 'phones 61. Lady attendant.

Castanien Undertaking Co.,

No. 1236 South Grand. Lady attendant. Telephones Main 6002, Home 5688.

Breese Bros.' Co., Undertakers.

Broadway and Sixth. Lady assistant in attendance night and day. Tel. Main 243.

Pierce Bros. & Co., Undertakers.

810 S. Flower. Tel. M. 1827. Lady attendant.

Knights of Columbus.

You are reminded and respectfully requested to attend the solemn dedication ceremonies of the Star of the Sea at San Pedro, on Sunday, July 9. Special parlor-car service leaving Third and Hill sts. at 8:45 a.m. sharp.

Schell's Patent Adjustible Form for Dressmaking.

Has removed from 626 S. Broadway to 459 S. Hill street.

Watches Cleaned 75¢

CLEANING watches is our special hobby—we've been at it for ten years. Others cannot do better work, no matter how much they charge. The Geneva price is only 75c for a thorough inspection and cleaning.

New Main Springs 50c
New Hands 15c
New Crystal 10c

GENEVA WATCH & OPTICAL CO.
305 So. Broadway

"The Reliable Store."

The Family Beverage
PEERLESS BREW.

It's a delightfully refreshing beer that gives appetite and relish for the family meal at home; nourishing, invigorating, pure and satisfying. Not a drop of adulterant in it; ripe, clear and perfect. Quarts $1.50 per doz. Pints 90c per doz. Free delivery.

So. Cal. Wine Co.
218 West Fourth Street.
Main 332. Home Pri. Ex. 16.

GOLD LEAF FRAMES

Make your old pictures new by having them appropriately reframed—the largest line to select from. Lowest prices. Regilding and repair work a specialty.

Store closed 12:30 Saturdays.

Sanborn, Vail & Co.
357 South Broadway

SIEGEL'S for WOMEN'S AND CHILDREN'S WEAR
Myer Siegel & Co.
251 SOUTH BROADWAY

Store Closes 1 o'clock Today

Do your shopping early and get the benefit of the

July Sale

Women's waists and undermuslins at one-third to one-half former price.

Splendid showing of children's dresses and headwear.

In appropriate materials, colors and styles for seashore wear.

SIEGEL'S for WOMEN'S AND CHILDREN'S WEAR

Patent Leather Bags $1.00

We are showing some new and very fashionable patent leather hand bags in several different shapes, and when you see them you'll say the price is most reasonable. These have just come in, and among the lot is the dainty envelope bag having side handle. A bag to suit every taste.

Mail orders our specialty.

WEAVER-JACKSON HAIR CO.
443 So. Broadway

Dull Black Kid Oxfords

Something about them pleases the careful dresser, and so they're very popular.

Perhaps it's their cool ease, or maybe it's the model of the oxford which, as you'll see by the illustration, is distinctly stylish and attractive.

Price $3.50.

Same model may be had in Black Suede or in kid with patent vamps.

INNES SHOE COMPANY
258 South Broadway
231 West Third Street

Don't pass our corner without calling at the big White Onyx Soda Fountain. Our fruit drinks are especially delicious.

BOSWELL & NOYES
Third and Broadway

Machin's July Cleanup Sale Waists Neckwear and Belts

COST NOT CONSIDERED

Our waists are all made in our own shop. They are always stylish because new, but we never carry over piece goods or made waists. We get some part of cost—what we are doing now. Today will be a big day. Better come early.

During July and August we will make special reductions in made-to-measure Wash Shirt Waist Suits.

Unusual values in Neckwear and Belts.

Machin Shirt Co.
High Grade Shirt Makers
124 South Spring St.

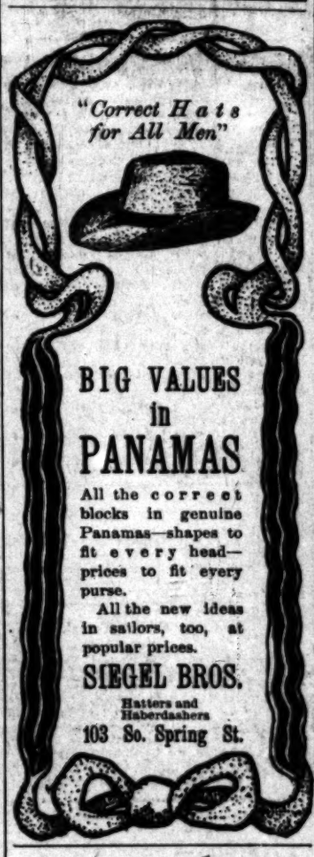

BIG VALUES in PANAMAS

All the correct blocks in genuine Panamas—shapes to fit every head—prices to fit every purse.

All the new ideas in sailors, too, at popular prices.

SIEGEL BROS.
Hatters and Haberdashers
103 So. Spring St.

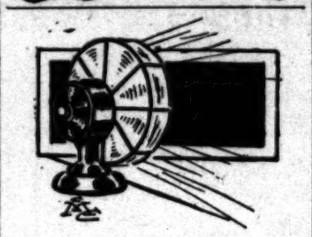

BOTTLED BREEZES

To the delighted wearer it seems that every breeze that is ever locked up in an electric fan has been caught and bottled and all concentrated into this wonderful new, cool Gray Worsted, from which we are making summer suits. It's a fabric as thin and as cool as mountain air—as pretty as the flash of polished steel. Its fine texture lends itself readily to the tailors' art and the result is suits that are epitomes of comfort, grace and wearfulness.

$30 will corral all this clothing quality for you.

Brauer & Krohn
Tailors to Men Who Know
128-130 S. Spring St—114½ S. Main St.
Phones Main 3116—Home 2656

All millinery on sale at half price, including dress hats, walking hats and untrimmed shapes.

"THE DAYLIGHT STORE." Phones—Main or Home 132

Jacoby Bros.
331-333-335 South Broadway.

FRESH CUT FLOWERS, SPECIMEN PLANTS, VERY FINE FERNS, GRANT, the Florist, 236 S. Main. DOZ. ROSES, $1.00.

300 Sample Parasols $2.45, Values up to $6

Our New York office secured the entire sample line from a manufacturer who makes the best parasols in the United States. There are no old styles in the lot, but on the contrary the parasols represent the leading styles to be used this summer. They come in shades to harmonize with the correct colors in summer suits and costumes.

These parasols are made of Rajah silk, Raw silk, pongee silk, taffeta silk, also in white linen. All styles in handles. Regularly they would sell at $3.50, $4.00, $5.00 and $6.00. Your choice of the lot while they last at $2.45.

15c, 20c, 25c Wash Goods 9c

Here's your chance to buy the season's prettiest wash goods at 9c the yard. Worth from 15c to 25c. Over 100 different patterns to select from, coming in batiste, lawn, dimities, organdies, and other summer fabrics. Colorings and designs suitable for waists, dresses, kimonas, wrappers and children's wear.

75c Lisle Gloves 39c

75 dozen real imported lisle gloves, two pearl clasps, Paris Point embroidery, black, white, mode gray.

25c Wide Neck Ribbons 15c

Our regular 25c neck ribbons in satin taffeta. Come in all the desirable plain shades as well as fancy effects. Special, Saturday, 15c.

39c for Children's Dresses, Values to 85c

These range in sizes from 4 to 14 years. Made of Amoskeag ginghams and percales in plain colors, stripes, figures and checks, either light or dark, daintily trimmed with wash braids, embroidered and pearl buttons, cut and workmanship perfect. Worth to 85c, special at 39c.

89c for Children's Dresses, Values to $2.00

Made of French madras and percale. In Russian blouse style with pleats and berthas. Come in small checks, plaids, plain colors, stripes and polkadots. Trimmed with pique bands, embroideries and pearl buttons. Values up to $2.00, special at 89c.

89c for Waists, Values to $1.75

Fine white lawn waists, with lace and embroidery insertion fronts, new sleeves. Others with embroidery and tucked surplice effects, wide pleats, fine tucks and embroidered panels in fronts. Values to $1.75, special at 89c.

Cloth Jacket Suits $9.95 Values to $22.50

Another great reduction in cloth suits. There are about sixty-five suits of different values which have been put in this lot to close out at $9.95. Many of them are marked below cost. Materials are Panama, serge, mohair and cheviot. Come in a large variety of styles. All shades and sizes. Your choice $9.95.

$12.50 Silk Coats $5.95

As a special for Saturday only we place on sale about forty-five silk jackets in peau de soie and taffeta. These are made in blouse style, eton and 30-inch length. Made of an extra fine grade of silk with trimmings of silk braid, Persian bands, etc. Your choice $5.95.

Don't Miss the Big Sale of Shirts

Over 2300 men's shirts were purchased at prices ranging from 50 to 70c on the dollar. They comprise the latest styles and effects, including patterns that are seldom found outside the most exclusive high-grade haberdasheries.

50c Men's Golf Shirts 39c $1.00 Men's Golf Shirts 69c $1.50 Men's Golf Shirts 85c

Special Today

James Means' SHOES

209 pairs $3 patent colt welt, soles, Bluchers or Bals, at..... $2.45

167 pairs $3 Russia tan calf Bluchers.. $2.45

127 pairs $2.50 patent colt welt shoes..... $1.95

These are all new goods just from the factory. We secured them at a bargain and will give our customers the benefit.

Blaney's
456 SO. BROADWAY

W. E. Cummings Shoe Co.
FOURTH AND BROADWAY

BEST BY EVERY TEST
W. E. Cummings
Foot Form Shoes

Oxfords, Both Tan and Black

Are shown in beautiful variety of styles, patent or plain, Blucher or ribbon tie effects, with French, military or Cuban heels. No stock this side of New York is more complete than ours.

We recommend the famous Foot-Form Shoes at $5, $6 and $7 a pair, or the reliable SO-E-Z Shoes at $3.50 and $4 a pair.

UNDER THE GREENWOOD TREE

and along shady lanes, the delights of summer carriage riding can much better be experienced than discussed. Get a good horse and one of the ADVANCE'S cozy, comfortable runabouts, with rubber tires, and you will have an outfit that will add ten months fun and over to your summer sauntering.

ADVANCE BUGGY CO.,
2000 Central ave. Home 24788.

A lady and a coal hod make an unsuitable combination with

60 CENT GAS
FREE CONNECTIONS NO DEPOSIT
LIGHT HEAT POWER
PHONES EXCHANGE 3

GAS COMPANY
Hill Near Seventh.

YOU NEEDN'T

wonder where to go for hair goods. Just ask almost any woman who is acquainted with different stores and she'll tell you.

Bennett Toilet Parlors
Cor. 5th and Spring Sts

Only $5

Full Set

FIT GUARANTEED

If you are hard up, or for any other reason you must economize, we can make you a CHEAP PLATE as low as

$2.50 ON RED RUBBER,

SUCTION PLATES AND ADHESIVE PLATES $4.50 up

We refer you to the Merchants' National Bank as to our reliability or responsibility. We have been here 14 years and have the largest dental practice on the coast.

No Boys or Students

To experiment on you. Don't be deceived by persons offering a ten-years' guarantee. Ask yourself where they are liable to be in ten years, or only even in one or two years.

Schiffman Dental Co.
107 N. SPRING, OVER HALE'S

Also open evenings and Sunday forenoons. See specimens of our up-to-date work at our entrance.

E. & W. TRADE MARK
SENECA NEW COLLAR

RUMFORD
"The Wholesome"
BAKING POWDER.

SCREEN DOORS 75c
Window Screens 40c
740 S. Main
Adams Mfg. Co.
Home Ex. 1239
Main 1239

SOUTHWIC
SELF FEED
HAY PRES

The simplest, strongest and fastest working two-horse press made. Has self-feed opening, longest bale chamber, bridge, great power. The above does not show our new self-feeder attachment which we supply this year without additional charge. You will make a mistake if you buy any other hay press before you see both horse and steam power.

We are also Agents for the
DEERING HEADER

HAWLEY, KING &
164 N. Los Angeles Street

AWNI
We pro... from Old... our awa... timates... Headqua... tenters.
Swanfeldt and Awn...
220 So. M...

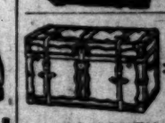

G. U. Wh... Trunk F...
Trunks, Bags and Traveling Goods at Factory Prices
228 SOUTH MAIN ST.

Furniture and Ca... at Bargain Pric...
A. B. Wilmans & C...
—Cash or Credit—
516 South Spring Street

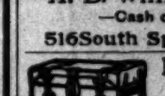

Lightest, Strongest and Best Finish RATTAN
—MADE ONLY BY—
J. C. CUNNINGHAM, 320 S. Spring

WALTER T. COVINGTON D. D. S.
PROPHYLACTIC DENTIST
239½ S. Spring St.
HOME PHONE 5108

PANAMA SALE STILL ON
$4.75 for Panamas worth up to $7.50
$7.75 for Panamas worth $10 to $12.50
No faking—genuine reductions—big bargains ever offered in Los Angeles.
LOWMAN & CO.
131 SOUTH SPRING STREET

"Cadet" the "Thoroughbred"
A. J. Hamilton & Son, 311 S. Broadway

Broadway Drapery Furniture Co.
New Store. New Goods. 467 S. Broadway

Frank B...
PIANO Unequaled in tone, touch, workmanship and durability
Kryptok Lens...
Obtainable of
Walter I. Seymour, 317 S. Broadway, 3d Floor

Editorial Section.
PART II—LOCAL SHEET: 12 PAGES.

Los Angeles Daily Times

California del Sur.
NEWS OF THE COUNTRY.

XXIVTH YEAR. SATURDAY MORNING, JULY 8, 1905. On All News Stands. Trains and Streets. 5 CENTS

H. B. Blackstone Co.
DRY GOODS
SPRING AND THIRD STS.

We Close Saturday at 1 p.m. During July and August

Summer Day Needs

REDUCED PRICES ON MANY EVERY-DAY NECESSITIES FOR SATURDAY MORNING SHOPPERS

Made Veils Still Lower

Following up the splendid sales of the week, we place on sale Saturday morning a most pleasing and satisfactory choice of made veils. Many handsome Tuxedo nets, some fine Chenilles and a fair sprinkling of pretty spangles and pompadours. Some are straight and some circular, with choice of blue, brown, black or white, and worth regularly 75c to $1.50, $2.75 and $3.00; Saturday morning

Any Choice, Half Price

STOCKS
Never So Low Choice 15c

20 dozen stocks in all shades and colors, all in popular styles, in pink, white, black and white, navy, brown and white, and various other colors and combinations. Many are mercerized and others in popular linens. Among them are many fancy open stocks and others in dainty lace effects. All fashionable, and while some have been worn none is actually soiled. Prices range from 25c to $2 each, but for quick clearance Saturday, all will be offered at one straight price, 15c each.

RIBBONS
For Saturday Per Yard..... 10c

Broken lines of fine satin and gros-grain ribbons, in all colors, widths ranging up to 3 inches. Saturday morning, per yard, 10c.
Narrow Widths Same Ribbons 5c

Windsor Ties

A nice choice of Windsor ties in white, blue, green and brown, with daintily embroidered ends in showy designs. Ties that sell regularly at 35c each. On sale Saturday morning at

15c

Take a Victor Talking Machine
ON YOUR
VACATION

With a $25 machine and a few good, well-selected records (including dance music,) you'll have the time of your life. In the woods, on the water, in the mountains or on the farm, a Victor will serve as an always welcome and willing entertainer.

Victor Records Exchanged

If interested in Mandolin, Banjo or Guitar instruction, ask about our Free Lesson proposition.

Geo. J. Birkel Co.
345-347
SOUTH SPRING ST.
LOS ANGELES.

MEN'S SUITS TO ORDER
$12.50

Beware of imitators—don't accept a substitute. We are the only original Scotch Tailors.

SWELL SUMMER SUITS
$12.50

Several thousand patterns, mill-ends, of fine Scotch woolens bought at a very low price—making them up at $12.50 for a two-piece suit that has all the dash and style of clothes that cost you double elsewhere.

Scotch Tailors 330 South Spring Street.

Rents
532-534 S. Spring

This is the only furniture store that dares to regularly publish each week hundreds of prices.

JUST OVER THE LINE FROM HIGH RENTS AND HIGH PRICES"
DAVIDSON FURNITURE COMPANY
SOUTHWEST SIXTH, BETWEEN SPRING & BROADWAY

The Name
"Logan The Hatter"
in a Hat Settles the Style and Quality Question

IN THE TULARE AND KINGS COUNTRY.

The Land for Intensive Farming, With a Natural System of Sub-irrigation—A Region of California Destined to Undergo Splendid Development.

[BY OUR INDUSTRIAL COMMISSIONER.]

I.

THE San Joaquin Valley, embosomed between the mighty mountain range of the Sierra Nevada and the less lofty parallel Coast range, is the heart of California, and the heart of the San Joaquin Valley is that cross-section which constitutes Tulare and Kings counties, lying between Fresno county on the north and Kern county on the south. If the entire valley, stretching 250 miles in length and having an average breadth from foothills to foothills of forty miles, is an empire, then is the portion above defined a princely domain. For Tulare county comprises an area of 4935 square miles, and Kings county an area of 1257 square miles, so that together they cover a territory of over 6000 square miles.

With rich soil and plenteous water, and with eternal sunshine stimulating the irrigated land to constant productivity, no region more splendidly dowered for agriculture could be named the wide world over. As yet the aggregate population of the two counties does not reach 40,000, but if potential development be measured by actual results already achieved, it may safely be said that in this one belt alone of California a million people could find generous sustenance for themselves and at the same time provide for tens of other millions out of their superabundance in meats and dairy produce, cereals and vegetables, fruits, wines, and well-nigh every goodly thing that grows. We have here indeed, in literal truth, the scriptural land that flows with milk and honey, where there has been spread for industrious mankind a bountiful table, with a cup that runneth over continuously.

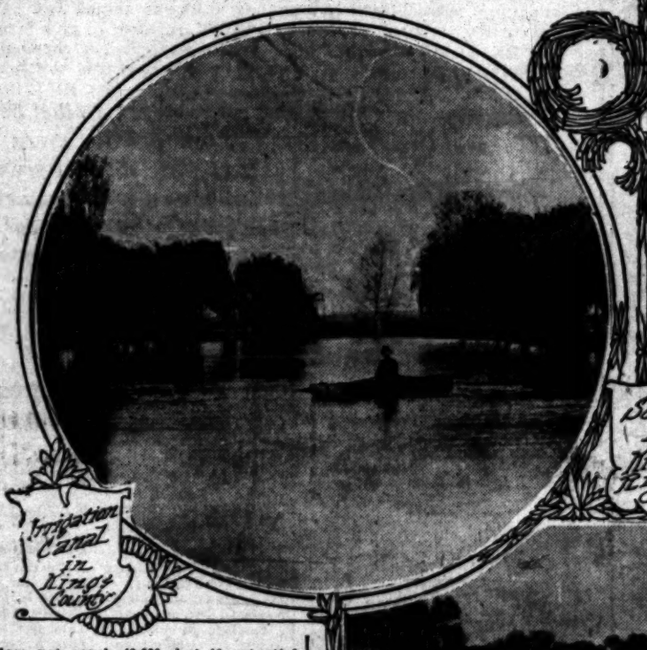

The Valley Delta Lands.

Before I proceed to a detailed account of the resources of Tulare and Kings counties, let me first briefly describe the conditions in time past that today make the region so favored for farming operations of all kinds.

From the flank of the rugged Sierra there flow into the valley a series of splendid rivers. But after the first impetuous rush from the mountain gorges these streams do not follow a single channel. They fork into numerous branches, forming true delta lands, like those of the Nile or the Ganges. In bygone ages, when the water channels overflowed, and indeed while they were being dug out by the waters, the whole country would be flooded, and thus were deposited the rich layers of silt that today nourish vines and fruit trees, fields of wheat and lush pastures of alfalfa.

Into Kings county and Tulare county there drain in this manner three great streams—Kings River, the Kaweah River and the Tule River. The northflowing branches of the first named go into Fresno county, but southward its channels branch themselves over Kings county and the northern corner of Tulare county. To the latter county alone belong the waters of the Kaweah and Tule rivers. The drainage of all three streams is toward Tulare Lake, which in times remote covered no less an area than 750 square miles, and within recent memory was a magnificent sheet of water, where myriads of aquatic birds had their home, and round which herds of wild horses and of antelope disported. Into this lake also drained Kern River from further south, second in its volume only to Kings River. But today excepting in times of abnormal flood, not one drop of water from those four streams reaches the attenuated strip of swamp land on the western side of the old lake bed that now forms the last vestige of the great inland sea of former days. Yet the rivers still sweep grandly down from the mountains into the valley. Where, then, do their waters go?

Ditches and Waste Ways.

Irrigation supplies in part an answer to the question. Nature first formed the delta lands with their main watercourses spread out like the rays of an opened fan. But man has supplemented nature's handiwork, and has reticulated the land with so many artificial ditches, big and small, that ere the old Tulare Lake bed is reached all the water has been absorbed for irrigation purposes into the soil.

But this utilization of the river water does not entirely explain the changed situation. Within quite recent years old levees on the northern channels of Kings River have been worn away in flood time, and new waste ways formed, so that four-fifths of the surplus waters that used to pour south toward Lake Tulare now go north into the Fresno swamps, and thence ultimately into the San Joaquin River. In the same direction is the natural drainage from the lake country itself, which lies higher than these swamps further to the north.

A Vanished Lake.

Thus it results that the ancient lake bed, deprived of the river waters at the time of normal flow by the network of irrigation channels, and freed from all liability to receive excessive flood waters, is left high and dry. Where formerly was a vast expanse of water, now is soil that has rapidly clothed itself with natural grasses, such as alfilaria, burr clover and wire grass. Not a hill, mound, or ridge breaks the dead level of the plain. Here we have a permanent work of drainage on a stupendous scale, accomplished partly by man's efforts and partly by nature.

The point of permanence is all-important, for, as a subsequent article in this series will show, the former bed of the lake is now soil that is being rapidly broken to tillage, with homesteads scattered over its surface, with vast areas of wheat fields yielding prolific harvests and rich pastures of alfalfa, amidst which sleek cattle and fine-conditioned horses stand up to their knees. On land thus reclaimed runs the track of the Santa Fé Railway. Upon the old lake bed at Corcoran Junction is located one of the pumping plants of the Standard Oil Company for the pipe line running from Bakersfield to Point Richmond on San Francisco Bay, and at this same spot is springing into being the model town of farmers and fruit growers organized by the Los Angeles company of which H. J. Whitley, the substantial business man, banker and financier, is the leading spirit.

Subterranean Water Supplies.

But although the water of Lake Tulare has practically all disappeared, there is subsoil water here in abundance, that can be brought to the surface wherever wanted in gushing artesian wells. And this leads me to the next point that is all-essential to a proper understanding, not merely of the lake district, but of the entire area of the two counties—Nature's scheme of sub-irrigation, which is the real secret of the region's abounding productiveness.

From the gorge where Kings River emerges from the foothills of the Sierra Nevada the descent to the lowest portion of the Tulare Lake bed is 216 feet. We have thus a gentle inclined plane from the mountains to the lake, the breadth of the valley at this point being about forty miles. But it is not merely the surface rivers, with their ramifying channels, that are being fed by the springs and melting snows of the lofty Sierra. There are strata beneath the surface, through which water is just as truly flowing as in the watercourses above.

Right under the foothills, all across the plain, out on the dried-up bed of the lake itself—here, there and everywhere, the uppermost of those water-bearing layers can be reached at a depth sometimes of only a few feet. When the bores go down to 800 or 900 feet, the pressure of the subterranean water coming slantwise from the mountains is so strong that we have the flowing artesian wells. But far above these deep water-bearing strata is a water plane only six to twelve feet from the surface of the ground, where a porous bed of clay and gravel is always kept damp, like a sponge, both by the subterranean water coming up from below and by the surface water percolating downwards from the river channels and irrigation ditches. It is this wonderful provision of nature that enables the land to be sub-irrigated—in other words, that keeps the roots of trees and of growing crops in moisture without surface flooding of the soil.

Farming by Sub-irrigation.

Now let the working of this system be explained by an illustrative case. An orchard or a field of alfalfa is traversed by small parallel cross-channels, branching from the principal supply ditch, and placed at a distance from each other of 100 to 200 yards. In these laterals the water flows continuously and sluggishly, and the seepage keeps the subsoil over the entire area of the field or orchard permanently moist. As the summer advances, and both the surface flow and the underground flow from the mountains diminish, the wa-

(Continued on Seventh Page.)

CALL'S APPOINTMENT.

Assistant Attorney-General of the United States for Trial of Railroad Rate Cases.

Joseph H. Call of this city yesterday received the appointment as Special Assistant Attorney General of the United States, in the hearing of the appeals of the Atchison, Topeka and Santa Fé Railway Company and the Southern Pacific Company from the decree of the United States Circuit Court for this district, enjoining said railways from making effective a pool of freight in citrus fruit by means of what has been known as the routing rule, and also from the final decrees of the United States Circuit Court of Appeals, entered in favor of the United States, for lands and for the value of lands, sold by the railways to bona fide purchasers.

These cases will come on for hearing in the Supreme Court of the United States, during the ensuing term, commencing in October, and will probably all be reached for argument and disposed of before the adjournment of that court in May next.

LAS VEGAS IMPROVEMENT.

Long Awaited Work to be Started at Once—Contracts Signed Yesterday.

C. O. Whittemore, president of the Las Vegas Land and Water Company, signed contracts yesterday with Melville Sheldon, of this city for extensive street improvements at Las Vegas which call for the expenditure of more than $50,000.

Mr. Whittemore says that active work will be commenced next week and pushed rapidly to completion. The company which he represents has included in its plans for these improvements everything needful to make the thriving little town of Las Vegas a thoroughly modern and up-to-date municipality.

The contracts signed yesterday call for the grading, rolling, and graveling or oiling of more than seven miles of streets; the putting in of cement curbs in the business districts, and redwood curbs in the residence districts; the laying of six and eight-inch water mains through the principal portions of the town, to which lines extensions will be made from time to time to keep pace with the growth of the town. Hydrants will be put in at the corners to furnish adequate fire protection.

This news will afford great satisfaction to land buyers who have been grumbling at the long delay in getting the "town" started.

THIRTEEN OF HER TRUNKS.

Mysterious Old Woman Now Puzzling Detectives.

Drops from Sight Like Witch on a Broomstick.

Claims to be Royal Princess, Actions Suspicious.

Mme. Travay, alias Mme. St. John, an aged woman claiming to be a Spanish princess, and reputed to be very wealthy, although to all appearances a pauper, suddenly and mysteriously disappeared from her lodging-house on Wall street yesterday morning. She took with her all her belongings, consisting of thirteen trunks, several boxes and a few bundles of clothing, and where she went is a question which still remains to be solved.

The detectives want to find her. They are anxious to peer into those thirteen trunks.

Judging from the boasts, it is evident that she is either a wealthy woman of miserly and degenerate instincts, or a crook. According to her claims she is the owner of a gold mine worth many thousands of dollars, and of many other valuable properties.

Were she a witch astride a broomstick she could not have made away with herself more completely than she, in some strange manner, has managed to do.

WHO IS SHE?

Once a cultured woman, well educated and possessed of beauty; cradled in the lap of luxury, if her stories are true, Mme. Travay, or Mme. St. John, as she is better known, was found several days ago in a rear room of a cheap lodging-house on Wall street, destitute and miserable.

Until recently she lived in a rear room in a house at No. 442 South Grand avenue. Where she came from or where she lived before coming to Los Angeles was a mystery to her neighbors, but she was such a nuisance in the neighborhood that finally through the persistence of the entire block, she, like the Arab, folded her tent and stole away. When she went she took with her thirteen heavy trunks, and what they contained or where she took them gave rise to many an hour's "over the fence" talk by the neighboring women.

S. L. Dania, who lived in the front part of the house when this mysterious woman resided on Grand avenue, told what he knew of the case, and his tale even lends more mystery to the story.

Mme. Travay, he said, claimed to be the direct descendant of a royal family, but in what country she was born or what family she came from he didn't know. She claimed to own a gold mine just over the border in Nevada, for which she was offered $150,000, but in spite of that fact she went daily from one apartment-house to another and gathered waste from the garbage cans, and this garbage was her only visible means of sustenance.

WHAT WAS IN THE TRUNKS?

At one time she opened one of her trunks, and displayed to a woman in the house, some forty or more fine silk dress patterns, besides no end of lingerie and what-nots for milady's make-up.

From Mr. Dania it was learned that this woman had callers at all hours of the day and night. Men and women, well dressed and poorly clad, some in carriages and some afoot; all these and more found the latch string outside the old woman's door. Front door and back door, it mattered little to this queer female's friends how or when they got there. At all events, the knockings for admission soon became so numerous and so annoying to the other people in the house that a movement was set on foot to evict this "royal" personage from the premises.

It was the talk of all who were acquainted with the facts of the case that Mme. Travay was running a "fence," and when she was told of the suspicions she had aroused she declared her intention to move.

A drayman was called, and loading the thirteen trunks onto his van, with the old woman hanging on behind, he drove off, leaving the neighbors rejoicing.

Claude Barnhart of No. 230 North Main street was the drayman, and when seen he said he had taken the trunks to a number which he had forgotten on Bellevue avenue, and later he said he had stored them in his stable, where they remained until a few weeks ago, when a strange man with a big wagon called and carted them away.

After a long search a woman answering the description of Mme. Travay was located in a poor lodging-house on Wall street, between Fourth and Fifth streets. She admitted that she was the mysterious person. She said that she owned a gold mine and that she was willing to sell it if she could get enough money from the sale to reclaim an estate, a family castle, in her home country.

HER OWN STORY.

"Yes," said she, "I have royal blood in my veins. I am a direct descendant of a great family in my country and have better blood coursing through my arteries than all these people who pass me on the street with a look of scorn. I left home on account of a little scandal and came to the United States when a young woman. At first I taught my native tongue to some stylish girls in New York and later I married." (What her native tongue was she would not say.)

At this point she stopped talking and refused to tell any more about herself. When told that she was being interviewed by a reporter for The Times she turned on her questioner and ordered him out of her room. Up to ordered him out of her room, after denying all she had said.

Two large trunks were in one corner of the room and one of them was so heavy that a strong man could scarcely budge it.

Barnhart, the drayman, stated in positive terms that he had hauled thirteen trunks for her and three of them, he said, were so heavy that he and his driver had to call assistance before they could lift them onto the wagon.

THE PUBLIC SERVICE.

SUMMARY OF THE DAY.

Recommendation was yesterday made to the Council by the Board of Public Works for the sale of franchises for pipe lines covering several miles of city streets.

City Engineer Stafford yesterday reported that work on the outfall sewer is about half completed.

Despite his abhorrence of work, Julius H. Houser, a Socialist windjammer, is to be given a job where he must labor. He was convicted of murderous assault upon a distant relative yesterday and will go to the penitentiary.

Trouble over the New River school district has broken out in a new place and the courts are asked to settle the controversy.

J. C. Cooper, a barber, will have nine months in which to ponder upon whether it pays to be a wife beater. Six months on the chain gang for brutally attacking his wife and three months more for attacking a policeman, is his portion.

Two Slavonians who are alleged to have ignited their restaurants on West Seventh street in order to collect $1150 insurance were held to answer to the Superior Court yesterday.

AT THE CITY HALL.

OIL MEN ASK FOR FRANCHISES.

DESIRE TO REPLACE WAGONS WITH PIPE LINES.

Public Works Committee Recommends Sale of Privileges Covering Several Miles of City Streets. Complete Collecting and Distributing Systems Planned.

Recommendation was made yesterday to the Council by the Board of Public Works for the sale of two pipe-line franchises covering several miles of the city streets.

These franchises are a part of a plan of oil men to use pipe instead of wagons for collecting oil from the wells in the outlying sections and distributing it to the railroads and manufacturies.

One franchise, asked for by P. F. Schumaker representing the Westland Oil Company, commences at the intersection of First street and Vermont avenue in the extreme northwestern part of the city and extends through a portion of the business district to tanks at Alhambra avenue and Alameda streets. This line is to be the main artery of the collecting system. At Alameda street it connects with the proposed distribution system for which the Amalgamated Company has applied for a franchise.

The Amalgamated Company is said to be organized purely as a corporation for distributing oil among urban consumers. It will attempt to secure franchises for pipe lines connecting the entire manufacturing district.

While franchises have formerly been sold for pipe lines a few blocks in length, this is the first time that the city has been asked to grant privileges for underground lines that will practically replace the wagons now in use and the oil cars of the railway companies.

The pipe line system, as planned here, has been installed by the Standard Oil Company in a number of eastern cities. It is claimed for the system that it is cheaper than wagons and men and that it is a much more satisfactory method of urban delivery.

Chief Hammel last Tuesday asked the Police Commission to assist him in getting an increase in the police force sufficient to enable him to establish a "traffic squad" for duty on streets in the business section where business is, at times, badly congested. The oil wagons, it is claimed, are a nuisance and if they are replaced by pipe lines the city will be the gainer.

A report was in circulation about the city hall yesterday afternoon that several oil companies would like to have the franchise asked for by the Westland representative and that spirited bidding for the privilege may result.

HALF COMPLETED.

QUICK WORK IN TUNNEL.

Work is progressing very satisfactorily on the outfall sewer, according to City Engineer Stafford, and the big tunnel is half completed.

For over half a mile the brick work in the tunnel is finished; the approaches to the tunnel for a mile on each side are excavated; and work is progressing rapidly on a number of other sections.

There is still a hitch in the delivery of brick. The Simons Company is not delivering daily more than one-third the amount called for in its contract. It is claimed by the Simons contingent that this delay is occasioned by the sewer contractors who are not prepared to lay more than 10,000 brick a day.

Stansbury & Powell, outfall sewer contractors, say they are rushing the work on the sewer and that they will have five or the six sections completed by the middle of December. They say that delays occasioned by the failure of the city to deliver brick have impeded the work on the big tunnel to such an extent that they will not be able to finish it this year.

Mason "Resigned."

Police Commissioners Mason and Johnson yesterday gave emphatic denials to rumors, recently placed in circulation, that they are not working in harmony with the Mayor and the other commissioners or that they contemplate retiring from the board.

"Resigned? Why, yes, you may say for me that I am perfectly resigned; have been for some time," was the good-natured reply that Mr. Mason yesterday morning made to a query.

"There have been differences of opinion among the members of the commission over a number of questions," said Mr. Johnson. "We have expressed them at board meetings. If the commission is to be an independent one, and I would not serve on any other kind, honest differences of opinion must occasionally arise. But the board is a harmonious one. I have no thought of resigning."

Corridor Chips.

Mayor McAleer appeared at the hall yesterday with a surgical bandage on each wrist, mementoes of a recent tallyho trip to Griffith Park. Poison oak did it.

Councilman Smith is the heaviest tax payer in the city's employ. He pays more in taxes than he gets in salary.

Place hunters who used to regard the influence of the saloon contingent as strictly gilt edged have suddenly wakened to the fact that somehow all the gilt has been rubbed off.

At the Board of Health meeting Thursday night, Health Officer Powers made application for a ten days' vacation at full pay for each member of the department.

"What is the object of that?" queried Mayor McAleer. "Does the city get any benefit from it?"

"The men's minds are brighter when they return and they are able to do better work."

"If that's the case we better give them twenty days each."

Dr. Powers tried to explain, but the board relieved his evident embarrassment by granting the leaves of absence asked for.

Skeptical ones about the City Hall are already prophesying that the outcome of the Health Board's argument with the dairymen will be that the Commissioners will have to take water.

Complaint has been made that the civil service examiners have prepared applications to test the strength of about everything but the applicant's breath.

AT THE COURTHOUSE.

NOW HE WILL HAVE TO WORK.

STATE WILL PROVIDE JOB FOR THIS SOCIALIST.

Houser, Former Leader of Central Park Windjammers, Convicted of Felony and Must Go to the Penitentiary — Troubles of New River School District.

Julius H. Houser is about to give up his sociological studies for a time and surrender his place under the "Tree of Knowledge" in Central Park, while he serves a term in State's prison.

Presuming on his relationship to Julius Houser, of the packing-house, and his family he sought to stick a knife into young Herman Houser on March 3. He was unsuccessful, the knife merely abrading the cloth of the the coat that young Houser was wearing at the time.

The defendant belongs to the great army of unwashed. When he drifted into Los Angeles he presumed upon his distant relationship to the Housers to drop around to the Mott market whenever he was short of cash. It was a source of grief to him that he had to accept money from them—they having everything and he nothing—and he took many a text from his own experience for inveighing against the "bloated capitalists" when "shooting his mouth" as an advanced Socialist in the park. More than once he had to be moved on by the police. There was one thing that this Houser would not do, and that was work.

On March 3 he slid into the manager's office in the Mott market, and refused to have anything much to say to Mr. Houser. When the latter left the office, his son Herman asked Julius what he wanted. He didn't know, but when Herman went into the market for a while Julius went and opened the safe but found only a pile of books. Then he found a box a cigars and helped himself. When Herman returned he insisted that Julius should tell him what he wanted because by his remarks and presence he was delaying business.

Finally this "champion of the masses" as he dubbed himself, consented to accept $5, but as Herman only had $4 in his pocket he said that he would give him half.

The indignity thus placed upon him by young Houser offering him only $2, when he was under no obligation whatever to give him a cent, made Julius angry.

"Damn you, I'll kill you," he said, and he drew a knife and slashed at Herman Houser as he was in the act of drawing the money from his pocket. But a traveling man named Benedict had seen the movement and closed in on Julius before he could do much damage. A struggle ensued and after it was over the offender was allowed to make his exit before the others had collected their wits. But later he was arrested and yesterday was brought to trial before Judge Smith and a jury on the charge of having made a assault to murder young Houser.

D. V. Mahoney, counsel for the defendant, made a vigorous defense but it could not possibly amount to much when his client thought he knew more than his counsel. He did not hesitate to say that his own counsel and the court were both prepossessed against him. He refused absolutely to go upon the witness stand in his own defense, and said that he had his reasons. In one way he was not so obtuse as might seem for the prosecution was armed with the court record of the defendant's conviction in the courts of Yolo county, for having made dastardly assault upon his own father, and Julius did not want to be cross-examined in such way as to let this fact appear to the jury.

The jury were out only a very short time and returned with a verdict of guilty as charged. Tuesday was set as the time for sentence.

WIFE'S PREDICAMENT.

MAINTENANCE LAW STRINGENT.

Mrs. Sarah W. Hall brought a suit for maintenance against her husband, John F. Hall, and as she had been married before and had several children she made her fight against her husband in very systematic fashion. The husband retaliated in some measure by carrying the fight into the camp of the enemy, but neither one had considered the possibility of the court taking a stand independent of either though favoring one at the expense of the other.

Hall was conducting La Paloma rooming-house on South Main street when he married in November of last year. His wife claimed that he was allowing all kinds of disreputable characters to room in the house and for that reason left the place.

The suit for maintenance had been brought because the wife contended that by his acts she had been obliged to leave him, and that constitutes desertion. When the testimony was closed and the case submitted Judge James pointed out that by an amendment by the last Legislature it is provided that "anyone having good ground for divorce may bring suit for maintenance." But to have a good ground for divorce for desertion the desertion must have continued for one year, and any time within that period the husband may cure himself on that particular ground. It seemed apparent that Mrs. Hall, having been married only in November last, had not a good ground for divorce for desertion, though her counsel stated that he would like to look the matter up more closely. The point was a new one to him. The court made no ruling, the case standing submitted.

NEW RIVER TROUBLE.

SCHOOL DISTRICTS' MIX-UP.

The trouble over the division of the New River school district is now in the courts. That particular district has been in a condition of unrest ever since its organization, and now the matter is to be threshed out in extenso.

Last February petitions were filed with County School Superintendent Mark Keppel, and the usual steps being taken, the outcome was the partition of the New River school district. One part of the district was apportioned to the Norwalk school district and the other to the Artesia district. So far all might have been well had it not been for the fact that the Los Nietos Valley Union High School District was mulcted out of considerable money by the new arrangement. Bonds for $20,000 carried at an election, and now to add the last and final kink to the trouble, S. S. Dilley, one of the trustees of the old New River School District, has brought suit against the Excelsior Union High School Dist., the Los Nietos Valley Union High School Dist., and the Artesia and Norwalk School Dists. This action raises the point that the actions of the supervisors in partitioning the district was illegal, and the election called to vote bonds of no valid effect. The court is asked to enjoin all parties from proceeding under this new order of things.

LOWE SUED AGAIN.

DIDN'T PAY FOR SEWER PIPE.

T. C. S. Lowe and his Los Angeles Independent Gas Company have had enough business in the courts during the past year to take up nearly all the time of one department, had the litigation all come before the same court. The trouble is Lowe and his company have so conducted their business that various creditors have found it necessary to resort to the courts to obtain what is due them. Yesterday another suit was filed against the inflated concern, this time by J. H. Ashbridge. It appears that the Los Angeles Sewer Pipe Association has a claim amounting to $206.23 against the Lowe hot-air company. The account was transferred to Ashbridge and he filed suit in the Justice Court against the various stockholders of the gas company. In the complaint the allegation is made that, although the company is capitalized at $5,000,000, only five shares of stock have been issued.

COURTHOUSE NOTES.

BREVITIES MISCELLANEOUS.

LACEY DISCHARGED. — George Lacey, whose examination on the charge of having betrayed Lillian Hedrick under promise of marriage, has been continued from time to time, was yesterday discharged from custody and the case dismissed by Justice Pierce.

ABDY DIVORCE.—Mrs. Edith E. Abdy was granted a divorce from Henry W. Abdy by Judge Conrey, on the ground of failure to provide. Mrs. Abdy belonged to an excellent family in Chicago and was married in 1901. Her husband took her from city to city and compelled her to work while he did very little in the way of supporting himself, much less his wife.

SHORT TERM.—Walter Walters yesterday pleaded guilty before Judge Trask to the burglary charge, and was sentenced to two years at San Quentin.

THE LANG DIVORCE.—Jessie W. Lang was granted a divorce from Charles E. Lang by Judge Gibbs yesterday, on the ground of adultery. The parties were married thirteen years ago. In later years he absented himself from home to a great extent and his wife finding a photograph in his pocket, discovered that it represented a woman with whom Lang was associating.

THE INFERIOR COURTS.

BARBER SHOP TO CHAIN GANG.

WIFE-BEATER GETS DESERVED DOSE OF JUSTICE.

Slave Held for Trial on Charge of Setting Fire to Their Lunch Stand on West Seventh Street—Colored Man Held for Robbery, His Pal Discharged.

From barber shop to chain gang is a far cry in sultry summer time.

Barber J. C. Cooper brutally abused his wife, as a sort of celebration of the Fourth of July, and is now paying the penalty in dusty daily toil in the broiling sun, and under the eye of the keeper of the chain gang.

He got it good and hard. Six months for abusing his wife and three months tacked on to the end of it for resisting Patrolman King, who made the arrest.

He offered as an excuse for his act statements reflecting on the character of his wife, and remarked concerning the severity of the sentence:

"That will hold me for a while."

Pick and shovel on the roads will be a decided change from handling a razor with deft and delicate digits in the shade of a barber shop, and he may come out of it with more respect for the law if not for his wife.

HELD FOR ARSON.

STRONG CASE AGAINST SLAVS.

Vlado Pavich and S. Radvich were yesterday held by Justice Rose for trial in the Superior Court on a charge of burning up their lunch counter for the purpose of getting the insurance.

They conducted a small lunch business on West Seventh street and had it insured for $1100, which seems to be much more than it was worth, though no such evidence entered into the examination.

About 3 o'clock on the morning of June 28 the place was discovered to be on fire, and an officer upon going to the spot saw a man sneaking away and fired three shots at him.

A rancher driving along Seventh street, a block east of the location of the fire, saw a man running in his direction and stopped him to ask what the shooting meant. The man was Pavich. His manner was suspicious; he refused to answer, and then made several attempts to evade the questioner, but the latter drove after him, finally losing him in an alley, but not until he had become thoroughly acquainted with his features.

The place was found saturated with coal oil and all the evidence was so strong that the two prisoners were held in $3000 bail each.

CHARGED WITH ROBBERY.

ONE TAKEN, THE OTHER LEFT.

Hannibal Spencer and Albert Hudgins, both colored, charged with robbing a white man named Nilson, after volunteering to show him to a lodging-house, were arraigned before Justice Chambers yesterday. Hudgins, who was represented by Colored Attorney Blair, was released, but Spencer was held for trial. Nilson had come to town with a pocketful of money and was spending it at a colored club, where he injudiciously showed his roll. He was knocked down and robbed on East First street and he thinks the two men arraigned did the job, but the evidence was insufficient to hold them both.

Summer Colds.

Laxative Bromo Quinine, the world-wide Cold Cure, removes the cause. Call for the full name and look for the signature of E. A. Grove. Price 25c.

Mutual Benefit Life Insurance Co

1845 of New Jersey 1905

Points to Consider When Selecting the Company in Which to Insure

Every man should have his life insured. It is "good business"—a generally recognized fact. Exercise your judgment, just as the men named herewith have done, in selecting the company in which to insure. Buy your insurance just as you would buy anything else—here are some points to consider:

Select a well established company, which has a history and record that its managers will have a pride in maintaining. See that its expenses are low, its dividends large, its surplus ample, and its plans equitable. Investigation of the Mutual Benefit—60 years a purely mutual Company—will satisfy any business man that it is conducted along lines which will guarantee these conditions, that it offers the policy holder more and better insurance for his money than any other company.

Do not mistake vague estimates and general statements for matters of contract. You wouldn't do so in your own business—why, then, in insurance? Read your policy. Remember that you can demand nothing that is not specifically promised therein. Compare the Mutual Benefit's policies with those written by other companies.

See that the policy offered you provides against the loss of your reserve, if you should be unable to continue your payments. In other words, see that you get a dollar's worth of insurance for every dollar of premium paid. The Mutual Benefit Policy gives you this.

Further, the Mutual Benefit Policy states exactly how much will be paid at maturity and limits your annual premium to a certain specified sum. Policy holders in the Mutual Benefit receive liberal annual dividends—the Company is mutual—you buy your insurance at actual cost. Do not be deluded by any company or association that professes to give insurance at less than cost. If you are told that the assessment plan is cheaper than regular life insurance, remember that it costs less because it is worth less.

Examine the record and plans of the Mutual Benefit. You will find that a policy in this Company meets every reasonable requirement; that it is business-like, straightforward, exactly what you are looking for. We will gladly afford you every opportunity for investigation, if you are interested. Just phone us, or drop us a line, stating your age and the kind of policy desired.

Prominent Business Men

These men are well known in the business community who would investigate a business proposition thoroughly before accepting it. All are policy holders in The Mutual Benefit.

A. C. Way Ass't Cashier First National Bank

"A comparison of the figures has more than satisfied me that I did well to place the bulk of my insurance with you, and any further risks that I should take would certainly be placed with The Mutual Benefit."

Thos. O'Neil Treasurer Earl Fruit Co.

"I believe your Company is very strong financially, and that it is carefully managed; also, that it is extremely fair and liberal in its treatment of policy holders. I have two policies in The Mutual Benefit amounting in the aggregate to $11,000."

W. F. Cronemiller President Cal. Vegetable Union

"The fact of my having two policies in your Company amounting to $7000, is evidence of the esteem in which I hold you and the Company you represent."

Jas. G. Cortelyou President Somerset Trust Co.

"My reason for taking out policies in The Mutual Benefit Life Insurance Company may be stated in a few words. After going over the matter carefully I concluded it was the best Company."

S. G. Marshutz Marshutz Optical Co. 133 So. Spring St.

"I have been a policy holder in the Mutual Benefit for [illegible] years, and my confidence in the Company has been such that I have, as you know, about a year ago increased my insurance of the same."

H. M. Wheeler Wheeler Brothers Insurance Agts. Brokers, Etc.

"The best answer I can make as to my opinion of the Mutual Benefit is to refer to the fact that I am still carrying with you a $10,000 policy which was taken by me [illegible] years ago after an impartial consideration and [illegible] weighing of the claims to preferment of various Companies."

Dr. Thos. J. McCoy Bryson Building Second and Spring Sts.

"I consider my $15,000 twenty-year endowment in the Mutual Benefit of Newark, N. J., one of the best, most reasonable and safe of my investments."

Chas. J. George Charles J. George & Co. Mining Investments

"From my investigation, covering a number of years, combined with a close study of insurance, I have found that one gets the best results from the more conservative Companies like the Mutual Benefit, who do business strictly on honor, whose investments are made on the very best securities that can be had, and whose conservative methods add very largely to the annual dividends."

R. B. Williamson Williamson Piano Co. 327 South Spring St.

"In reply to your inquiry regarding my $5000 policy, I beg to say that it has been entirely satisfactory."

Walter H. Fisher,
Manager Southern California Agency

412-413 Bradbury Building
Phones—Main 4815; Home

THE FEDERAL COURTS.

FEDERAL CASES UNDER NEW LAW.

FOUR UNIQUE ACTIONS BEGUN IN CIRCUIT COURT.

Two Will be Useless, When Trial Times Come—Birkel Wants Over Ten Thousand Dollars Damages for Falling Down Stairs — Contempt Suits Dismissed.

What are perhaps the first suits in the United States brought in the Federal courts under a new act of Congress—at least among the first—were started in complaints filed with the clerk of the United States Circuit Court yesterday afternoon.

The complaints are four in number, and are an echo of the failure of one Solen Bryan, a contractor, whose fall from financial standing has been previously exploited through bankruptcy and other proceedings.

Another thing that makes these complaints unique is the fact that when they come to trial two of them will be useless. In other words, in each action there is an extra complaint; all the attorneys, and even the United States officials, were puzzled at the moment to know whether the cases were cases of law or equity, and so both law and equity complaints were filed.

The first complaint reads: "The United States of America for the Use and Benefit of W. P. Fuller & Co., and others, versus M. D. Goodbody and R. M. Powers, sureties for Solon Bryan."

The complaint comes under an act of Congress, passed February 24 of this year, designed to assist creditors who should be injured by failure of contractors or others on government work. Solon Bryan had a government contract, and W. P. Fuller & Co. were among those supplying him with materials. The two defendants, Goodbody and Powers, were two of Bryan's sureties.

With this complaint is a "complaint in intervention," filed—as the provisions of the Congressional act permit—by Samuel Gordon Ingle, another creditor. Complaints in law and equity are issued against Goodbody and Powers, and also against H. L. Weston and J. S. Schirm, two other sureties of Bryan.

The suit of George J. Birkel vs. Brock & Feagans, a corporation, was removed yesterday from the Superior Court to the United States Court on a showing made by the defense.

Birkel, the music dealer, entered the jewelry shop owned by the defendants at Fourth and Broadway on February 2, and while being shown around by a clerk fell down an open stairway, which he states was both dangerous and unguarded. Birkell asks $5000 for pain, suffering and mental anguish, $5000 for permanent damages and loss suffered in business, and $139.60 for medical attendance.

Brock & Fegans are incorporated under the laws of Illinois, and claim citizenship there. The suit was removed on their showing that it is a matter between citizens of different States.

The contempt proceedings brought by the Santa Fé against men with whom it had had trouble were dismissed by Judge Wellborn yesterday.

"Bob" Burdette's Weekly Letters.

The Times is publishing each Sunday a letter written by the famous "Bob" while he is on his European tour. Judging by the installments already printed, they promise to be more than interesting, loaded with his old-time humor, and well worth reading.

"Rainier" is the recognized beer of quality, and this is the reason such severe methods are necessary to enforce the Rainier boycott.—[Adv.

LETTERS TO THE TIMES.

[The Times freely publishes the views of correspondents without holding itself responsible for writers' opinions. Be brief; write plainly, state clearly. The space of 250 words, on the average, is sufficient for the expression of an idea, or the presentation of a point. Well-written letters are liable to be declined merely on account of their length.]

A Russian on the Russian Situation.

LOS ANGELES, July 7.—[To the Editor of The Times:] I would like to say a few words in regard to the present state of affairs in Russia. I am a Russian by birth, but am now an American citizen, and being a "pro-Russian," would like the present dastardly war to come to an end. The Russians cannot expect to win the slightest victory even by land in the present strife with Japan—not because the Russian is not an able fighter or a good soldier. No, not that, he is brave and courageous, but he went, or rather was sent, to the present war against his wish. In the majority of cases he was taken from his wife and children and sent to the Far East, even with lack of clothing or provisions, and by the time he reached his destination he was tired out, hungry, and sick at heart (as it must be said right here that the Russian people did not approve of the war from the start.) Consequently he did not make a fit fighter and a soldier in such a condition cannot be expected to win.

Now comes the peace conference. The whole world is watching the outcome of it with interest. What do we see? That the shrewd little Jap is not at all in haste to accept the peace terms of Russia, and why should he? He has seen that Russia cannot be trusted. (I mean now the Russian government, not the Russian people, as the Russian people, comprising mostly the Russian peasants, although ignorant, are among the most honest people on earth.) Why should the Jap trust the Russian government, a government that has broken faith with their own people time and time again? . . . The Jap is shrewd enough to know that a simple promise from the Russian government does not mean anything, as the Czar would like to gain time only as in his heart he dreams of a possible victory yet and the Jap does not want to let up, as he sticks to the old proverb, "Strike the iron while it is hot."

Now I would like to say a few words about the present uproar in Russia. The Russian people will not be satisfied with the zemsky sobor. There is a great misapprehension about the zemsky sobor especially with the American people. The zemsky sobor does not represent the people, but only the remnants of the past and present bureaucracy and aristocracy, with a very few exceptions. It is true the members do not like the present government, but it is also true they hate the Russian peasant, looking down on him as an inferior being, partly because of his ignorance. But whose fault is it that the peasant is ignorant? Next to the Russian government the zemsky sobor is most to blame, as in its hands lay the power to open schools and educate the peasant. . . .

The Russian people want a constitution; they want a representative government of all classes and nothing less will do. The present happenings in Russia are not coincidents, but an outcome of the despotic oppression of centuries. Their only aim is to crush out every liberal thought that would enlighten the Russian people. The men on the battleship Kniaz Potemkine are not Nihilists. The people that revolt in Russia are not anarchists, but revolutionists. They are no more anarchists than were the Americans 126 years ago. Every Russian man that takes part in the present revolution to down the Russian government is a hero. "A George Washington," and deserves the sympathy of the whole world and especially of the American people. D. BONOFF.

WANTED—Ladies or gentlemen, $125; $75 month salary guaranteed; nice work. Call 612 Byrne building.

THE OIL INDUSTRY.

WATER BRINGS VALUES DOWN.

ASSESSOR MAKES CUT IN THE KERN RIVER FIELD.

Fire in the Santa Maria Field Not Nearly so Great as Reported Thursday Night, Loss Being but a Fraction of That Stated—Kansas Uses Heavy Oil for Fuel.

The decline in the value of Kern River properties through the inroads made by water has been officially recognized by the Assessor of Kern county, who has made a general cut in the assessments in the district, amounting on an average to 5 per cent. In some cases the cut is much greater. This is caused not only by the water's continued inroads, but also by the steady pumping from hundreds of wells which is steadily draining the oil sands of their product.

The assessment of the Standard's holdings was increased $400,000, notwithstanding the fact that that company is doing less business than ever at Kern. The increase is probably upon its reservoirs and their contents and the improvements on the pipe line in the way of new pumping stations.

In this connection it is interesting to note that, according to an absolutely authoritative statement the production of some of the smaller independent companies has fallen off no less than one-third during the past six months. The property is on section 32, adjoining section 31, and in the very heart of the field. The party making the statement is a stockholder and officer of the company.

FIRE NOT SO GREAT.

The great fire at the Santa Maria oil field was entirely extinguished yesterday morning according to advices received by the general offices of the Union Oil Company in this city. It burned for hours after it was brought under control on Thursday night.

The loss as finally officially reported is but a fraction of what was claimed by the dispatches sent from Santa Maria and does not exceed $10,000. Contrary to the Santa Maria report, the Brookshire's pipe line escaped injury, the damage being confined to one rig, several thousand barrels of oil, tanks and a portion of one of the Union's field pipe lines. As stated last night, the big gusher No. 1 of the Union, the largest in the State, escaped damage. No casing was destroyed.

KANSAS FUEL OIL.

The Kansas producers of the heavier oil are gradually forcing its way into favor as a fuel. At Chanute three companies, the Sunflower, the Booker and the Logan, according to the Oil City Derrick's Kansas correspondent, have made a sale of 30,000 barrels of fuel oil to a Wichita company of 25 cents a barrel. The Wichita company will erect several large storage tanks at Wichita and Hutchinson for fuel, and a five-mile pipe line is being laid from the Chanute properties to the loading rack at Rollin.

An interesting fact in this connection is that the Prairie Oil and Gas Company, the name under which the Standard does business in Kansas, has announced that it will take heavy oil at 25 cents a barrel. It is not stated that this is with the intention of entering the fuel market.

EASTERN OIL NOTES.

The Supreme Court of West Virginia has upheld the constitutionality of the statute taxing oil land lease fight was made against ground that it constitute tax.

The first shipment of new fields of Clark coun been made. There were the consignment, which was Oilfield station to Whiting. said that the field extend adjoining counties of Jasper Ford and maybe into Cu great many wells have bee which number some have p "dusters," but the majori are said to be productive.

The Petroleum Gazette, a Journal of pronounced Oil views, in an article on uation throughout the wo that there is no overprodu in the United States or asserts that the present in Russia have so reduced at Baku that there it not in stock to run the refin country two months. In C asserted that the productio rels a day and all of it months in advance of its p the Dutch East Indies it there is not enough produc If this condition is reall should open a great field nia product which the A Company has announced put forth special efforts abroad.

5%
Interest Paid
Paid in Capital and Reserve Fund.....
The stock of this kind of investment is the only corporation which is always redeemable at its face value, on the part for the reason that this is true of these institutions. Further, entirely free from any [illegible] whatever.
Ask for our statement and booklet
State Mutual Building & Loan Association
107 SO. BROADWAY
Member of California League of Building and Loan Associations

JELLY GLASSES 30c
The Bargain Grocery
Moroney's Cash
Home Phone 22154
Sunset West 554

Wash Day is Wash Day When You Use
MILLER'S S[illegible]
Made with Hot

HALF PRICE MILLINERY
THE LEADER
Millinery Emporium.
109 South Spring
Under Nadeau

SPORTING PAGE.

RICHEST OF HANDICAPS.

Twenty-five Thousand Dollars in Brighton Today.

'Artful, Ort Wells and Beldame are Leaders.

Listless Looloos Lose—Root Remains in Bed.

[BY THE ASSOCIATED PRESS—P.M.]

NEW YORK, July 7.—Sysonby, the great Keene three-year-old, hailed as the champion of the year, is not carded to start tomorrow in the Brighton, the richest of all-aged handicaps run in America. His absence is a source of keen disappointment to the army of race-goers. Artful and Ort Wells have been looked on as the horses most likely to wrest away from Sysonby his well-accumulating laurels. Beldame, whose glory has been somewhat diminished by her recent defeat, along with Delhi, in the Brighton mile, won by Ort Wells, is also named to go in the handicap tomorrow. This historic handicap, with a guaranteed value of $25,000, the winner to take not less than $20,000, has been contested for by the very best horses the American turf has known.

In naming Artful, Ort Wells and Beldame, there is a wide divergence of opinion as to the relative merits, and it will be difficult to forecast the public favorite until the track conditions further are known.

SUTTON CONFIDENT.

EXPECTS HARD GAME.

[DIRECT WIRE TO THE TIMES.]

LONDON, July 7.—[Exclusive Dispatch.] The heroine of the whole colony in London, the hope of the country and confident of victory, Miss Sutton tonight is full of confidence that she will win the English championship for California, when she meets Miss Douglas tomorrow.

"I expect a very hard game," said Miss Sutton, "but I hope to win, and will do my best to carry the championship back to the United States. I am not under-rate my opponent, not at all, but I have been very fortunate so far, and why should not my good luck continue. Then I will have all Americans there to cheer me on, and that will be a great inspiration. You don't you know, the English have been very, very kind to me, and I do not think they will begrudge me if I may win. There is such a good feeling here for Americans, especially for American girls who come to play for their championship. If I win, and I expect to win, I shall be one who lose will take it like sportsmen."

VICTORY FOR DOHERTYS.

[BY THE ASSOCIATED PRESS—A.M.]

LONDON, July 7.—In the tennis championship the Doherty brothers beat S [illegible] and Frank L. Riley, 6 2, [illegible]

NOT RACE IS THE STICKER.

TRYING HORSES DELAY THE GOOD CARD.

Feature Event at Agricultural Park Is Free from Nags That Neglect to Run Properly—Fast Time in the Opening Race—Good Sized Crowd to Witness Sport.

Although they raced last evening at Agricultural Park until ten minutes to 7 o'clock, in the fifth day of the meet, the programme could not be completed and the lateness of the hour forced the judges to continue the sport over into today.

The proposed race and the one cause of the most annoyance was number 5 on the card, the 2:20 trot. There were originally six starters, and before the race another was added, driven by Williams, and [illegible] about sixteen maledictions a minute for ten or fifteen minutes, on account of his monkey business. The horse was called out after the third heat of the 2:11 pace, and scored eight times, but could not be sent away. Sona was invariably six lengths behind the others, and could not get up once or twice Pat Rose of the other starters

THE TIMES-MIRROR COMPANY.
H. G. OTIS...President and General Manager.
HARRY CHANDLER.....Vice-President and Assistant General Manager.
MARIAN OTIS-CHANDLER...Secretary. ALBERT McFARLAND...Treasurer.
PUBLISHERS OF

Los Angeles Daily Times

Daily, Weekly, Sunday and Weekly Magazine. Vol. 48, No. 35. EVERY MORNING IN THE YEAR. Founded Dec. 4, 1881. Twenty-fourth Year.

NEWS SERVICE:—Full reports of the Associated Press, covering the globe; from 8500 to 20,000 words transmitted daily over more than 20,000 miles of leased wire.
TERMS:—Daily and Sunday, including Magazine Section, 75 cents a month, or $9.00 a year; Daily, without Sunday, $7.50 a year; Sunday, $2.50; Magazine only, $2.50; Weekly, $1.50.
TELEPHONES—Counting-room, Subscription Department, Editorial Rooms, City Editor and Local News Room, Sunset Press 1; Home, ask for THE TIMES.
AGENTS:—Eastern Agents, Williams & Lawrence, Nos. 21-23 Post Building, New York; 1104 Marquette Building, Chicago; Washington Bureau, 45 Post Building. Telephone 1247 Main, where the latest copies of The Times may be consulted; San Francisco office, room 33, Chronicle Building. Telephone Red 2262.
SWORN CIRCULATION.—Daily net average for 1898, 18,091; for 1897, 19,258; for 1898, 26,131; for 1899, 28,731; for 1900, 24,735; for 1901, 28,448; for 1902, 30,930; for 1903, 36,346; for 1904, 37,702 copies. Sunday circulation, 53,348 copies. Sworn daily average for every day of first three months of 1905, 42,137 copies; Sunday average for same period 61,936 copies.

Yesterday's Regular Edition..... 38,610 Copies.

THE TIMES has a larger regular bona-fide circulation than any local rival. It circulates widely among the intelligent, industrious, substantial, forehanded classes. The greatest volume of business advertising, the finest display, the best classifications, the largest results to advertisers.

Offices: Times Building, First and Broadway

Entered at the Los Angeles Postoffice for transmission as mail matter of the second class.

PART II: EDITORIAL, LOCAL AND BUSINESS SECTION

Pen Points

Evidently the motto of the Kniaz Potemkine is: "Sail on and on and on and on."

"Ensign and Quartermaster Alexieff," in command of the battleship Kniaz Potemkine—there's the new hero. Will he make good?

Tom Lawson has started out to "warn the West." About the only warning the West needs is that Tom is coming to it.

If things keep on going the way they are heading now, the Czar may see the day when even the hired girl won't take orders from him.

We can't tell just how long the Kniaz Potemkine will be able to stay with the game, but there's certainly a great thrill in it while it's lasting.

The crew of the Kniaz Potemkine have cast no anchors to windward. They have taken every desperate chance and will die fighting if they must die.

Sitting on the lid was probably child's play for Mr. Taft compared to the job he has now, chaperoning a party of both sexes, among whom there are some suspected lovers.

The people who live along the shores of the Black Sea now know how the people of the States of Washington and Oregon felt when Tracy the outlaw was on the pike.

Speaking of keeping the lid on, it may be remembered that, owing to the prevalence of cyclones, Texas has been having rather a hard time of it in that respect, of late.

With young Theodore Roosevelt in the Presidency and young Elihu Root in possession of the portfolio of State, we seem to be very much in the hands of young men—and great young men, at that.

When the Czar finally does summon the representatives of the people he should make sure that it is those who really do represent the people who are called, and not the tools of the bureaucracy.

When Secretary Taft sails with that big party of young folks to the Philippines, let us hope there will be no mutinies among them. But, if anything of the kind should spring up, doubtless Mr. Taft will put the lid on and sit on it, too.

The work of scooping out the big ditch on the Isthmus is destined to be done by yellow men, no matter how we may strive against it. Even a white man turns yellow in that malaria-saturated climate.

It seems entirely unnecessary that fifty-nine people should have killed themselves celebrating the Fourth of July in Chicago when they could have met the same fate by merely waiting awhile until the teamsters' union held another strike.

It is all right for a man and a patriot to "sound a note of warning," but he should consistently, peremptorily and steadfastly refuse to sign a note of promise. A sounder lives forever and a signer goes broke in a day.

With the "dead train" making fourteen trips a day from the steam shovels to the graveyard on the job at Panama, we withdraw any and all objections we may have had to the proposition to turn the digging over to Japanese workmen, wholly and entirely.

When the famous California stallion Song and Wine reaches Japan, the Japs will change his name. If they have a word in their language which means wine, women and song, we respectfully suggest it as a replacer, the California name being obviously short in a particular highly important to the accepted combination.

Texas has always been the Land of the Big Wind. It has also pretty generally been the land of some big men, both physically and mentally, although it was once somewhat more so in that respect than it is now. It is something of a drop from Sam Houston to Joe Bailey, although Joe really never had the chance that Sam had.

We now learn that the commander of the Kniaz Potemkine is of the name of Alexieff. Not Alexieff of the whiskers who presided over the Saturday night hops and the vodka at Port Arthur before the shooting began, but another Alexieff. Let the new Alexieff stand forth, the world wants a look at him. Let him also stand pat.

When Admiral Sigsbee puts out to sea with Paul Jones aboard let us prepare to welcome the wanderer home. There should be exercises held in every town and hamlet throughout the land commemorative of the event. It will do no harm, even, to repeat the words that Paul Jones said to the British captain in that immortal battle off Flamborough Head. "I'll sink you," said the British captain. "Sink and be damned," Paul Jones replied. And when the Bon Homme Richard was aflame and the British captain asked him to surrender, what did Paul Jones say then? "Sir," said he, "I have just begun to fight."

THE TIMES DELIVERED AT THE RESORTS.

Patrons of The Times visiting beach resorts during the coming season may leave order for their paper with any of the agents named below, or at The Times Business Office, Los Angeles. A regular carrier service is maintained at the following points:

Catalina—Catalina Novelty Co., opposite wharf.
Redondo—W. J. Hess, White Front.
Santa Monica—Arthur E. Jackson, 236 3d street, Sunset 'Phone 95.
Hermosa—D. A. Morse, storekeeper.
Huntington—Edward Royle, 103 Main street.
Long Beach—L. A. Schinnerer, 9 Pine avenue, Telephone 95.
Manhattan—J. H. Widener, bathhouse and stand on pier.
Ocean Park—J. W. Woodward, 164 Pier avenue, care of Enos News.
Terminal Island—Merritt & Real, grocery store.

BUSINESS.

From the start, shorts were active buyers of wheat at Chicago. The market closed strong, with prices well toward the top. September closed at 88¼. Profit-taking had its effect on the New York stock market, and some small net losses were established before the day was over. The close was easy, and about at the lowest.

THE TULARE-KINGS COUNTRY.

The Times this morning presents the first of a series of articles descriptive of conditions in the California counties of Tulare and Kings, lying in the heart of the great San Joaquin Valley. The Industrial Commissioner of The Times, fresh from the scene, gives his impressions of that magnificent section of the State, and what he has to say is sure to be read with widespread interest and profit.

That's a great country, too, the Tulare and Kings country, lying just beyond the Tehachepi. It is now just beginning to feel the impetus of a new life, and splendid achievements in the realm of industry are due to be soon wrought out there. Good land and plenty of water abound in it, and man will soon turn them both to rich account. The Times takes great pleasure in exploiting the possibilities of so promising a section of our peerless commonwealth.

ISTHMIAN CONDITIONS.

Of late, some vague rumors have crept into print relative to alleged conditions in the Panama Canal zone. Some of these rumors have pictured the state of affairs there existing as being disheartening in the extreme. Yellow fever and other dire diseases were said to be rampant, hospital facilities wofully deficient, sanitation inadequate, mosquitoes bold, bad and big, and everything as it ought not to be. The place has been represented as a veritable hell-hole of discomfort, disease and dissatisfaction, which nearly everybody now there is hastening to get away from as fast as possible, and which is really unfit for human habitation under any circumstances.

It has been very generally known for a long time that the Isthmus of Panama is not the most desirable place of residence on earth. It is somewhat warmer there than in Kansas City or Chicago. The conjunction of warmth and moisture gives rise to the growth of rank tropical vegetation, conduces to the formation of malarial germs, and assists in the growth of certain forms of insect life that are not pleasant for the ordinary man to get along with in peace and harmony.

But the conditions of life on the Isthmus are probably not nearly so black as they have been painted by some persons for some reason.

Chairman Shonts of the Panama Canal Commission has recently made a statement regarding health conditions on the Isthmus. Mr. Shonts gives the lie to the exaggerated reports about yellow fever—which is the worst disease with which the builders have to contend. "There have been between 9000 and 10,000 employés on the Isthmus," says Mr. Shonts, "since the disease first appeared in May. During that month there were twenty employés stricken, and two deaths. In June, thirty canal employés were stricken and four deaths, two of those dying being Americans appointed in the United States, and two persons appointed locally on the Isthmus. There were also three cases of fever among the employés of the Panama Railroad Company, and no deaths;" and "during July up to the present [July 6] there are no new cases, and there is but one employé under treatment."

This report (and it must be authentic, coming from Chairman Shonts,) does not indicate a yellow fever epidemic of very startling proportions. A total of 53 cases in two months, with only six deaths, out of a total number of 9000 to 10,000 persons, is an extremely light percentage, both of cases and of deaths. These facts pretty effectually dispose of the attempted scare about yellow fever. Besides all this, the Americans learned how to combat yellow fever at Havana, and it is not to be presumed that they will be less successful in combating it at Panama. Yellow fever on the Isthmus may therefore be set down as a practically harmless bogie man.

And so with many other diseases.

American sanitary science made the city of Havana one of the most healthful cities known in tropical regions—one of the most healthful large cities, in point of fact, in the world. Chairman Shonts declares that "life on the Isthmus of Panama is to be made healthful, comfortable and enjoyable before the real work of digging the canal is begun." This is sensible, practicable, and truly American. "Our first duty," says Mr. Shonts, "is to create sound underlying conditions. This is now vastly more important than the moving of dirt. The men must have suitable houses in healthy surroundings; they must have wholesome and nourishing food at reasonable cost; they must have suitable transportation facilities, to get to and from their work, and they must have opportunity for recreation." Mr. Shonts adds that it will be the policy of the commission "to provide these essentials as quickly as possible, and only increase the working force, aside from the mechanics necessary to provide these necessities, as fast as the facilities indicated can be furnished."

There is no doubt that this plan will be carried out, and that work on the Isthmus will be made as sanitary and as safe as science can make it—which will mean that health conditions on the Isthmus will be almost if not wholly equal to those in any other part of the world.

Some baleful influence appears to be in operation, with the purpose and intent to retard work on the canal, to discredit it, and so far as possible to delay the completion of this great enterprise, so necessary to the United States as an aid to national protection, and so necessary to the ocean commerce of the world. Where does this baleful influence come from, and how far will it be able to accomplish its purpose, to the injury of the United States government and its people?

Chief Engineer Wallace broke his agreement with the government. But who induced him to commit so egregious an act of perfidy?

TIT FOR TAT.

American manufacturers are somewhat alarmed over the prospect of an exclusion of their goods from certain important and profitable markets. Germany has announced that if we do not make a reciprocity treaty with her she will exclude us from the list of favored nations, and thus cut off the possibility of our exporting to that country a very large amount of products that now find a ready sale there.

On the other side of the world China is preparing for a big boycott against American manufacturers, unless we display more liberality in the admission of Chinese into this country. Knowing as we do how intensely conservative the Chinese are, and how regardful of authority, we may well believe that should a command be sent forth to this effect by the great Chinese guilds it would result, temporarily at least, in the almost complete cessation of imports from this country. This greatly alarmed the cotton manufacturers of the United Seates. Many of these factories are located in the Southern States, where the people have been particularly strong against Chinese immigration.

As for German threats to cut off American trade, the question is as broad as it is long. Germany exported some $118,000,000 worth of her merchandise to this country last year, and this rich market will be practically lost to her if she persists in her prohibitive policy. We prefer peace, but we are prepared for a tariff war, if it be unavoidable. And we are not prepared to sacrifice the principle of tariff protection—a result which would follow compliance with Germany's demands. We have prospered too signally under tariff protection to abandon it at the behest of a foreign power.

As to the Chinese, it appears that they do not aim to open the gates of the United States to the immigration of coolies, but object to what they claim are indignities heaped on new arrivals in this country, who do not belong to the coolie class.

In dealing with both these cases our diplomats will doubtless show the finesse and diplomacy, combined with firmness, that has already caused American diplomacy to be highly esteemed and regarded by the world powers.

PURE MILK—CERTAINLY.

The report of Health Officer Powers revealed the fact that the milk furnished to Los Angeles consumers, or a considerable proportion of it, comes from unsanitary dairies, and is therefore unfit for use. The Health Board has done well, upon this presentation, to enter upon a crusade for pure milk. The Health Board will do better still to continue this crusade until all the milk offered for sale in this city shall be as pure as possible—the product of dairies surrounded by the best of sanitary conditions—and shall conform to reasonable standards as to richness.

Dairies outside of the city are not properly under the jurisdiction of the city health authorities. But these authorities have jurisdiction over every quart of milk offered for sale within the city limits of Los Angeles, to the extent that they can refuse permits to sell milk within the city limits, unless the persons offering milk for sale conform to certain prescribed conditions. In this manner the Health Board of the city can enforce sanitary conditions in all the dairies adjacent to Los Angeles. The crusade in favor of pure milk will not be complete until all the vile places shall have been cleaned up; and once they have been cleaned up, they must be kept clean, if their milk product is to find sale in this city.

Impure milk, as most people are aware, is one of the most prolific sources of contagion known in cities. Its most dangerous effects are seen in infant sickness and infant mortality. As Commissioner Pallette has declared, "Twenty babies are killed by impure milk for every one that is killed by adulterated vinegars and jams." It is necessary, to be sure, that the crusade against all adulterations, both of foods and drinks, shall be carried forward vigorously, until these criminal practices are broken up. But the movement for pure milk is undoubtedly of more importance, during the summer months, than any other, if the whole field cannot be covered.

One evident reason for the indifferent success of pure food movements in general is the fact that the laws do not provide adequate penalties for violations thereof. It is obvious that the person who poisons the foods we eat and the liquids we drink commits a crime which should carry a severe penalty. Until our laws are so changed that these grave offenses can be adequately punished, we cannot reasonably expect to achieve complete or permanent success in our efforts to put a stop to the criminal abuses from which we suffer.

HOME BOUND—PAUL JONES.

Up anchor, then, and bear him home
With sentinels on either side—
This Admiral, who once would roam
A-challenging the ocean wide,
Whose rooftree was the sky's blue dome.
An alien for a hundred years,
Now come the plaudits and the cheers—
And his courageous spirit hears.

Fit emblem of a nation's trust
This leaden casket now home borne
And round about his peaceful dust
The warrior garb in battle worn;
His sword an idle thing of rust;
His flag a stranger to the breeze—
But trumpets shout in ringing keys,
For great deeds span the centuries.

Send hail to him—this man untaught
Save that by valor he was schooled,
This peerless and undaunted Scot
By whom the warring sea was ruled,
Hail to this sailor unforgot!
Let shouts and songs and roll of drums
Blend with the chant the rigging hums—
Our first great Admiral, he comes!

Up anchor, then! Put out to sea
With farewells from each alien fort—
A fit salute for such as he
Who sets his course for his last port
To what great welcome there may be.
Up anchor! Let the lines be cast.
For proudly from the highest mast
His home-bound pennant flies at last!
—[Chicago Tribune.

She Was a Lady.

Congressman Dixon of Montana is telling of the experience of a young Eastern woman with one of his constituents. She left the train at a way station in Eastern Montana one afternoon and asked the only man in sight how she could get to her destination, far out in the country. "You'll have to wait for the stage in the morning," said the man; "you can't get any rig here." "But where am I to stop?" inquired the young lady; "there's nothing here but the station, and I can't sleep on the floor." "Guess you'll have to bunk with the station agent." Sir!" she exclaimed, "I am a lady!" "So's the station agent," said the man. —[Short Stories.

That Was True Love.

William H. Crane, the actor, says he first learned what true love is by accidentally overhearing a brief conversation between a young man and a very pretty girl. "And you're sure you love me?" said she. "Love you?" echoed the young fellow. "Why, darling, while I was bidding you good-by on the porch last night your dog bit a large piece out of the calf of my leg and I never noticed it till I got home."—[Chicago News.

THEY DIDN'T THINK HE WOULD DARE.

But Teddy has always hunted big game.

LIFE'S SECRET NOT DISCOVERED.

SCIENTISTS LOOK ASKANCE AT PROF. BURKE'S CLAIM.

Radium Capable of Doing Almost Anything but Generate Life—The Famous Agitation Concerning Protoplasm, Which It Is Now Known Does Not Exist—A Woman's Find.

[Pittsburgh Dispatch:] Cool-headed scientists will be cautious how they accept Prof. Burke's claim that he has discovered in radium the secret of life, and that radium is capable of effecting spontaneous generation. They will recollect how similar claims were made a generation ago, when biologists thought they had discovered protoplasm and that protoplasm was the basis of all living matter. Now, science knows there is no such a substance as protoplasm. The earlier microscope discovered such a substance; the later and more powerful microscope has knocked it out.

During the earlier prime of Huxley and Tyndall it was discovered that all vegetable and animal tissue was composed of cells, and that these cells, as then supposed, were merely jelly-like matter called protoplasm, thickened at the nucleus or center. Finer glasses have revealed that each cell is itself a highly complex organism, with organs just as distinct and different from each other as our lungs and stomachs, and eyes, and ears, made up of matter just as different as bone is different from fat.

When the famous British Challenger expedition scoured the ocean in behalf of science it was found that the bed of the sea was covered with a slimy or jelly-like substance, samples of which were brought to England. Science jumped to the conclusion that it had found protoplasm, the source and the secret of all life. Biologists nearly went crazy over the discovery. A chemical analysis of the stuff dashed their exultation. Since then every advance in the power of the microscope has taught men new facts about these wonderful things called cells, and the finding of a multitude of organs in them has disposed of the scientific myth of protoplasm. The mystery of life is even deeper than it was before the new science of biology took hold of the problem.

But now comes radium, the discovery of which is the great triumph of the twentieth century. It is possible that the Cambridge professor has hit the truth and that the new element really has yielded up the secret of life, for the known facts brought to light are more astounding than the wildest dreams of Jules Verne.

Prof. Roentgen's discovery of the X-ray may be called the first link in the discovery of radium. That led to the finding of the Becquerel ray, namely, that solid matter sends out rays of its own substance; that these rays are not waves of ether like light and sound, but waves of matter radiated from various objects.

It was found that if a copper coin be shut up tight in a box close to, but not in contact with white paper for a certain length of time, and then taken out a picture or photograph of the coin will be found on the paper. This picture, say the scientists, was caused by radiations of copper from the coin.

Forthwith scientists began to search for the substance that possessed in the highest degree the power of radiation. A woman found it in—radium. Prof. Curie, her husband, shared in the scientific labors, but the real discoverer was Mme. Curie. The new element was extracted from a compound called pitchblende, found in the Hartb Mountains of Bohemia and in Cornwall, England.

Scientists aver that the discovery has upset the hypothesis of indivisible atoms of matter. They say now that each tiny atom is itself a whole solar system of minute corpuscles called electrons, and that these electrons are the source of electric energy.

Here are a few facts known about radium:

It costs from $1,000,000 to $3,000,000 a pound.

It is worth 3000 times its weight in pure gold.

Its rays cannot be deflected or turned aside.

Its power may be destroyed by very intense heat or by placing it in a vacuum.

It imparts to nearby objects its own powers.

In spite of its intense radiation less than one-sixtieth of a grain would not perceptibly lose in weight for 100,000,000 years.

It requires one ton of pitchblende treated by six tons of chemicals and fifty tons of water to produce half an ounce of radium.

Radium radiates so quickly that its electrons are made self-luminous.

A tube held in the hand and containing radium will cause no immediate pain, but three weeks afterward the flesh will be blistered.

A pound of radium in a room 15 feet long by 18 feet square would heat and light the room and run a lot of machinery for ages without any perceptible diminution of force, efficiency or weight.

A pound of this substance in such a room would shrivel up all the living things with which its rays came in contact.

All other substances are as air to radium rays. It penetrates steel, lead, mercury, tin, copper, zinc and iron as if they were mosquito netting.

If you sit in a dark room blindfolded and with your head inside a leaden box, the rays of radium will be seen through all the thickness of the box, the blindfold, and even the closed eyelids.

If you carry a tenth of a grain of radium in your pocket for a week, your skin will be blistered through your clothes, even should the substance be encased in a copper tube and surrounded by glass.

Photographs can be taken by radium through sheets of steel.

The energy of one gramme of radium electrons is sufficient to lift the entire British navy to the top of the Alps.

It would take more than a billion years for a square centimeter of radium to lose one-thousandth part of a gramme in weight.

If radium should be produced in sufficient large quantities the houses of a city could be painted with zinc sulphide, and by placing radium in the street lamps the city would be forever luminous. No renewal of the radium supply would be required.

By coating the walls of an office with zinc sulphide and then suspending a few grammes of radium from the ceiling the office would be lighted perpetually.

A small piece of radium placed in the grate or connected with a stove would supply a perpetual heat.

It infallibly distinguishes diamonds from paste, giving to the real stone a brilliant, phosphorescent light.

Too Many Titles.

An American journalist returning after an absence of some years abroad, comments upon the profuse application of titles which is becoming frequent in this country. The practice is essentially a modern one. Daniel Webster in his lifetime never spoke of as "Senator" Webster, but always as plain "Mr." Webster. Nowadays, however, it is invariably "Senator" this and that, and almost everybody has some kind of a handle to his name. Thus we have "Forecaster" Jones, "Undertaker" Smith, "Conductor" Robinson, "Superintendent of the Poorhouse" Brown, "Common Councilman" Shucks and "Selectman" Bumps and so on. If this kind of thing keeps on we shall end by resting our claims to respect and consideration upon those painfully minute social distinctions which prevail in Germany, where men or women inscribe their names to hotel registers with the addition of such descriptive phrases as "cousin to an apothecary" or "brother-in-law to a corporal."—Boston Herald.

Tom Watson Hits Bryan.

Mr. Bryan finds it hard to say "good-by" to that Bennett estate.

Having got knocked out in his pursuit of the legacy of $50,000 he is now trying to break into the Promised Land by another route.

He has presented a preliminary bill of $2500 for professional services.

The services which Bryan has rendered the Bennett estate entitle him only in his efforts to corral that

Now here is the question:

If Mr. Bryan is such a poor lawyer that he did not know how to draw Bennett's will, when he himself tried to get $50,000 by it, is he such a good lawyer to be worth $2500 to the estate of William, William—let the dead Bennett and her money alone.

A man who can earn a hundred thousand dollars a year on such a paper as the Commoner ought to thank God devoutly, for His marvelous bounty, and rest content.—[Tom Watson's magazine.

A dispatch to the Chicago Tribune from Sioux Falls, S. D., says that Miss Flora Bigelow Dodge, formerly of New York City, and the Hon. Lionel George Guest have been married there. The groom is the fourth son of Lord Wimborne and first cousin of the Duke of Marlborough, Duke of Roxburgh and Winston Churchill.

JUNE CIRCULATION OF THE TIMES.

The following are the sworn statements of the circulation of The Times for June, 1905:

STATE OF CALIFORNIA, COUNTY OF LOS ANGELES, ss.:
Harry Chandler, Assistant General Manager of the Los Angeles Times, being duly sworn, declares upon his oath that the following is a correct office record of the circulation of said newspaper for each day in the month of June, 1905:

JUNE.			
1	39,210	16	
2	38,990	17	
3	39,130	18	
4	39,000	19	
5	39,050	20	
6	40,180	21	
7	38,990	22	
8	39,140	23	
9	38,780	24	
10	38,720	25	
11	50,000	26	
12	38,600	27	
13	38,600	28	
14	38,650	29	
15	38,600	30	
Total			1,160,000

The average circulation for every day of June, 1904, was.....
The average circulation for every day of June, 1905, was.....

Showing an average daily gain over the corresponding month of last year of.....

HARRY CHANDLER,
Assistant General Manager of The Times.
Subscribed and sworn to before me this day of June, 1905.
[Seal] T. L. CLARK,
Notary Public in and for the County of Los Angeles, State of California.

A. L. Dennis, being duly sworn, says that he is and has been for seven years last past Superintendent of Circulation of the Los Angeles Times; that the above detailed statement of circulation for the month of June, 1905, is correct, and shows the actual number of copies printed for each day of the month aforesaid.

A. L. DENNIS,
Superintendent of Circulation.
Subscribed and sworn to before me this day of June, 1905.
[Seal] T. L. CLARK,
Notary Public in and for the County of Los Angeles, State of California.

[PUBLISHER'S NOTE:—The figures shown are practically net, no copies of the papers being returnable except by carriers, routemen, newsboys, branch agents, news dealers or newsstands. Railway news companies are permitted to return unsold copies, they being the exception to this invariable rule. The Times guarantees that the average circulation from month to month, year in and year out, is more than the bona-fide circulation of any two Los Angeles daily newspapers combined.]

LEATHER HAND BAGS

An endless variety of ... ping Bags in all the ... shades of leather at ... Weather Prices."

MONTGOMERY ...
...Jewelers...
Spring and Third Streets
"SIGN OF THE BIG CLOCK"

The cut shows just a suggestion of the many seasonable styles in white canvas oxfords for women, the extremely popular shape. Price, $5.00.

Wetherby-Kayser Shoe Company
215 SOUTH BROADWAY

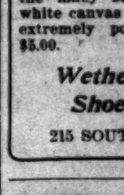

FOR PERFECT ... EYE GLASSES
See C. C. LOGAN, ... who is an expert ... as well as an optician
453 South Broadway

WE SELL BONDS
MUNICIPAL, SCHOOL ... CORPORATION BONDS
FOR SALE AT PRICES THAT WILL YIELD FROM 4 to 5½ PER CENT.
Safe Deposit Boxes $2 yearly.

OUR OWN BUILDING

Los Angeles Trust Company
PAID-UP CAPITAL $600,000
Second and Spring Sts.

MILK SUPPLY FULL OF BUGS.

Inspector Rowland Says It's Very Dangerous.

Cream in Pasadena and Whey for Los Angeles?

Necessity for the Tuberculin Test is Urged.

Almost any kind of milk will pass muster in Los Angeles, according to Dr. Ward B. Rowland, county stock inspector, and his comment is timely in view of the furore stirred up in the local Board of Health over the finding of a dead calf within a few feet of a cow that was doing its part in providing the Los Angeles demand for milk.

Health Officer Powers told some unpleasant and revolting truths at Thursday night's meeting of the board; of unsanitary dairies and of other abuses that attend the collection and distribution of the city's milk supply.

Cattle infected with tuberculosis and other diseases are killed almost daily by Dr. Rowland and his assistants in an effort to protect the food supply; they are proceeding to the extent of their authority, but their harshest measures, declares the stock inspector, cannot bring about perfection in the purity and wholesomeness of the milk.

"Los Angeles should work in conjunction with Pasadena if it is desired to provide this city with pure milk. The neighboring city has an excellent system for insuring the purity of the supply and for protecting the health of the consumer. Not a pint of milk can be sold legally in Pasadena unless it is from cows that have been subjected to the tuberculin test.

"It has been demonstrated beyond a doubt that bovine tuberculosis will carry tuberculosis to human beings, hence the necessity of seeing that cows are not infected.

"The tuberculin test, as some know, was the invention of Prof. Koch, who thought that he would drive tuberculosis from the human system, but which was found not only to create a fever in the case of persons who had tuberculosis.

"In making the test with cows, the process is simple. Should the animal be affected, the injection of the tuberculin will create a fever within a certain period, in which case the creature is condemned; so far as Pasadena's milk supply is concerned.

"The ordinance under which that city operates requires that this test be made in conformity with the forms established by the Bureau of Animal Industry, of the United States Agricultural Department at Washington.

"It also is required by the ordinance that all dairies from which the milk supply shall be clean and sanitary.

"Under these strict regulations it is not surprising that the supply is kept pure.

"Pasadena and San José are the only cities on this coast that insist upon the tuberculin test, and it is a wonder that Los Angeles should ignore this opportunity for its protection.

"Los Angeles gets milk that Pasadena will not accept under any conditions. You practically get the dregs of the supply. I know of dairies that now sell milk in Pasadena which operate in Los Angeles without protest.

"It can be said without equivocation that at least 50 per cent. of the dairies in this section are unsanitary.

"I know of places where milk is skimmed for Los Angeles consumption, which milk is strained in the open air, subject to all the harm that can come from flies, dust and the hot sun. There are places where cans of milk stand for long periods in the hot sun, much to the detriment of the contents of the cans.

"Those dealers who object to the making of the tests on the ground that they cannot afford it are simply misguided. Those who let it be known that they make such tests frequently and that their dairies are in a clean and wholesome condition, have all the business they can attend to, and more.

"Ted Hughes, deputy county meat inspector, who is making tuberculin tests without expense to the owners of cows, has found numerous infected animals. These are quarantined or killed when found.

"Scientists say that the flesh of tuberculin animals, when cooked, is not harmful. This may be so, but I would not eat one of it, any more than I would eat the flesh of hogs that feed at that place known as 'hog town,' at Aliso and Central avenues in Los Angeles.

"It is no wonder that the people of Lincoln Park are complaining of the pest hole, and it is a surprise to many that Los Angeles tolerates it.

"Not only hogs feed on the putrid mass dumped there, but cattle also wander around in the nasty mess, eating rotten cabbage and other decaying matter that the hogs do not devour.

"Truly, that place literally is floating with maggots. It is a veritable plague spot—a blot on the map—and, furthermore, it is not hard to imagine the quality of milk or meat obtained from the animals that feed there.

"To go back to the question of pure milk, however, it will be necessary for Los Angeles to take drastic action similar to that taken by Pasadena if it hopes to preserve the public health."

POST RECEPTION.

Gathering at the Home of Truth to Welcome the "Mother of Mental Science."

Mrs. Helen Williams-Post, who is called "the mother of mental science," and who came to this city a short time ago from Florida, was tendered an informal reception on Thursday evening at the Home of Truth, given by Mr. and Mrs. George Edwin Burnell and Mr. and Mrs. Alexander J. McIvor-Tyndall.

The rooms were beautifully decorated and in the entrance hall Mrs. Williams-Post, assisted by her daughter, Mrs. Ada Powers, and Mrs. Burnell greeted the long line of guests. Many people were in attendance.

A musical programme was given by Mr. Christopher, tenor; Mrs. Gruwell, pianist, and Miss Coons, pianist. In the refreshment room Mrs. McIvor-Tyndall was assisted in serving punch by Miss Dan McFarland, Miss Della Gray, Miss Eva Lamereaux, and others.

Mrs. Williams-Post gave a short talk and stated that it is her intention to make this city her home; that she has purchased a residence here, and that she was so in love with Los Angeles that she loved everybody she met, from the city officials to the newspapers.

Mrs. Williams-Post is considered a valuable addition to the local coterie of followers of "New Thought" who have elected Los Angeles as their headquarters for operations in Southern California.

HF THE MARK OF GOOD CLOTHES KNOWING FOR BEST VALUES

SUMMER COMFORT

This is the month when it's necessary to have bodily comfort in order to have bodily health. Our midsummer suits are the first requisites.

Here are a few more cooling suggestions: negligee shirts, webnet underwear, outing trousers, unlined serge and alpaca coats, white duck trousers, linen dusters, white golf shirts.

Harris & Frank
Largest Clothiers
LEADING CLOTHIERS
TWO STORES:
117 to 125 N. Spring St.
337 to 341 S. Spring St.

FOOT NOTES.

Cut these out each day and paste them in a row and read "the story without words." Eight in the series.

An Interesting Situation

What may be intensely interesting to two people may not interest anyone else.

But we have a topic of conversation of widespread interest to every wearer of shoes and the shoe situation at the Staub store is of more than usual interest.

It's at Staub's you'll get the most style and the most wear in every pair of shoes.

It's at Staub's you'll always find the newest styles first.

We fit men, women and children with masterpieces in footwear.

This story will be continued in tomorrow's morning's Times.

C. M. Staub Shoe Co.
255 South Broadway

MUSIC AND MUSICIANS.

New Orchestral Director.

Manager Morosco of the Burbank Theater, has ventured into musical importations—a game of chance usually practiced only by big musical impresarios—and the first weeks in August will see a new German director in the familiar chair above the Burbank orchestra.

The coming leader is Julius Bierlich, of No. 16 Rue de Vienne, Brussels. Herr Bierlich is now on the ocean, and will take up his duties at once, upon arrival. Bierlich is possessed of temperament in abundance, it is said, and a fine violin technique, as well as experience in theater orchestra conducting. Mr. Morosco has been in correspondence with him for some months.

Adolf Lowinsky, the present leader, will finish his term of service at the end of the present week, and will devote himself to private work.

E. R. Wismer will take his place until Herr Bierlich's arrival.

FOR HORSE STEALING.

Man With an Alias Accused of Having Appropriated Another's Rig Which He Sold.

S. C. Cunningham, alias C. H. Wilson, is in the City Jail with a charge of grand larceny against him. Thursday afternoon a horse and buggy belonging to J. Campbell of No. 152 West Fifth street was stolen from in front of Campbell's place of business. When detectives searched for the missing team yesterday they quickly located it at "Dutch Charlie's" place on Aliso street. Charlie said he had purchased the outfit from Cunningham for $15, and had paid a sum in cash and promised the balance the next day. Yesterday afternoon Cunningham called for the remainder of the money, but the officers met him instead of Charlie and placed him under arrest.

COOKING WITH GAS

Knowledge how to use gas-burners for light is not common; most burners give half-light, waste half of the gas. And cooking is newer. Ask at the gas-office.

Saturday Half Holiday

$1.25 and $1.50 Soft Shirts

95c

We Close At One O'clock Today

Fine new goods fresh from the hands of a maker whose name is widely known among good dressers—but we have to withhold it in this instance. Plain and pleated bosom shirts of excellent quality madras, cut to fit like custom made and carefully finished throughout.

Good big $1.25 and $1.50 values on sale at 95c each.

Underpriced Underwear

Men's undergarments of genuine French Balbriggan; silk-faced shirts with sleeves that won't bind in any position; drawers extra full in the hips and have double seats. Regular $1.50 goods on sale at $1.25 a piece.

Men's shirts and drawers of domestic Balbriggan; drawers with military back and large double seats, 45c a garment.

Night Shirts at Half

They've done service as traveller's samples—and some of them show it. But as a rule the damage is nothing that one washing won't set right.

Men's night shirts of fine madras, nainsooks, oxfords and twilled muslins, handsomely trimmed.

75c and $1.00 Garments at 45c

$1.25 and $1.50 Garments at 65c

Mid-Summer Sale of undermuslins begins Monday. Particulars Sunday. Some of them in the windows now.

J. W. Robinson Company
Boston Dry Goods Store

235-237-239 So. BROADWAY

HAVILAND CHINA DINNER WARE

Our open stock patterns in Haviland China is now at its best, having had recent arrivals from the factory, and if you are short, or wish to add to any of the patterns you may have purchased from us, we can fill your wants.

H. F. Vollmer & Co.

On Broadway, Cor. Third.
Branch store, 315 S. Broadway.

KODAKS
Photo Supplies
Artists' Materials
Picture Framing
Developing
Printing and
Enlarging.
HOWLAND & CO.
PHONES 211
212 South Broadway.

We serve chop suey at the Innovation. It's fine—try it today.

TODAY Only 25c for Nail Buffers Worth 35c

Always some special at this store on Saturdays. Today's special will be 35c nail buffers at 25c. Has hardwood back, covered with the best chamois skin. Today only the price is 25c instead of 35c. Mail or telephone orders filled.

We carry a complete stock of nail files, manicure scissors, nail clippers, and manicure sets of all kinds. Best selected stock at lowest prices in Los Angeles.

BOTH PHONES 491.

Off & Vaughn Drug Co.

S. F. BOTHWELL, Pres.
H. M. NEWLON, Sec'y.

LAWN MOWERS
$4.50 Values for $3.50
Garden hose and summer necessities.
H. GUYOT, 538 South Spring

Flowers are nature's most divine emblems. We are headquarters for these emblems. Wolfskills, 210 W. 2nd

Coulter Dry Goods Company
225-7-9 S. Broadway 224-6-8 S. Hill St.

Blanket Sale Continues

Buy blankets when their price is reduced—not when you absolutely must have them at any cost.

During this Midsummer Blanket Sale opportunities for money saving are offered which make it shrewd policy to buy your supplies for months ahead, if you've no present use for them at the beach or in the mountains.

Ten-quarter Blankets

$3.00 White Wool Blankets at	$2.00
$3.50 White Wool Blankets at	$2.55
$4.25 White Wool Blankets at	$3.00
$6.00 White Wool Blankets at	$4.00
$6.75 White Wool Blankets at	$4.55

Eleven-quarter Blankets

$2.85 White Wool Blankets at	$2.15
$3.50 White Wool Blankets at	$2.65
$4.50 White Wool Blankets at	$3.15
$7.50 White Wool Blankets at	$5.00
$9.00 White Wool Blankets at	$5.85

The blankets in this sale at $4.45—actually worth $7—are full size, weigh 5 pounds, are made of fine white wool, pink or blue borders, taped ends.

Those offered at $7.15 are all pure wool, pearled edges, full eleven-quarter size, weight 5 pounds, pink or blue borders; regular $10 value.

Fine Corset Covers

Right at the beginning of the heated term come these extraordinary bargains in meritorious corset-covers. The cheaper grades are of cambric, while the more expensive are of fine nainsook—all cut with low neck, and trimmed with good quality lace and embroidery.

75c corset covers reduced to 50c.
$1.00 corset covers reduced to 65c.
$1.25 corset covers reduced to $1.15.
$2.00 corset covers reduced to $1.50.
$2.25 corset covers reduced to $1.65.
$2.50 corset covers reduced to $1.85.
$3.50 corset covers reduced to $2.35.
$5.00 corset covers reduced to $3.35.

Ribbons at Half

An Important Saturday Special in Ribbons.

Six-inch white, black and cream, extra fine quality taffeta ribbons—the staple colors that seldom are reduced, and which are especially suitable for sashes, neckwear, hat trimming and dozens of other purposes; regular 50c values at half-price—twenty-five cents a yard.

Among Men's Furnishings

There's no reason at all for having summer underwear that doesn't fit, and that doesn't do a good deal toward the promotion of comfort and ease. These points are well met in reasonably priced lines here.

Fine balbriggan shirts and drawers in new pink shades—shirts are finished with gros grain silk fronts, pearl buttons, French necks; drawers with twill silecia bands, French backs. Sold everywhere else at 75c to $1 a garment; on Saturday only 50c each.

Men's absolutely seamless half-hose, in fancy stripes or figured grays. Regularly 20c a pair, now two for 25c.

Negligee shirts of standard makes, and good washable materials—full assortments from which to choose at 50c to $2 each.

Soft mercerized hemstitched handkerchiefs, full size, three for 25c; finer quality, two for 25c; of perfectly pure linen, 25c sorts now three for 50c.

Wash Belts 25c

The much-in-demand tailored effects in white wash belts, with worked eyelets, embroidered scallop edges on fine cord goods, lined backs, mat gilt buckles; 50c belts now 25c each.

Neckwear for Less

Hand-drawn, hemstitched turnover collars, in several standard designs well known to the trade, will be quickly sold at 25c, when you can see at a glance that they're duplicates of the styles for which frequently 75c is paid.

35c Embroideries 10c

Some extraordinarily good values yet remain in Swiss and Nainsook embroideries, edges and insertions, in widths from one to nine inches, matched patterns. Three thousand yards constituted the original purchase at a price which lets us sell 12½c to 35c embroideries at 10c a yard, while they last.

Tea Room

The luncheon we serve from 11:30 to 2:30 daily, on the fourth floor, will both refresh and satisfy you, at a modest price. For men and women.

H. JEVNE CO.

Take a Box With You

Don't think of leaving town for over Sunday without taking a box of Jevne's candies with you. It's a pretty good celebration in itself—the eating of some of Jevne's fine candies. Whether you spend Sunday at home or away, have a box of Jevne's candies for a companion.

SMOKE JEVNE'S FINE CIGARS

208-210 S. Spring St.—Wilcox Building

Premier Wines are best. Look for this label. It marks the finest, purest wines produced in California.

Most dealers sell Premier Wines. If yours cannot supply you, just phone the Winery direct.

Chas. Stern & Sons 903 Macy St. Phone Boyle 21

LILY CREAM

You can't put any article of food in your pantry that will give so much satisfaction every day as the can of Lily Cream. It's pure; always sweet, always ready. 10c a can at all grocers.

Pacific Creamery Co., Los Angeles

THE NICEST EATABLES

imaginable today—finest specimens of California's best gardens. Mountain Cherries, luscious Berries, Grapes, Pineapples, Melons, Sugar Corn, Cauliflower, Celery, Artichokes, etc.

LUDWIG & MATTHEWS,
Phones 550. 132-36 S. Main St.

WHOLESALE HAY
Office Removed
Both Phones 1596
L. A. Hay Storage Company
To Hay Warehouses
1620 E. 7th St., near Alameda.

LINOLEUM.
Large stock—55c per yard.
T. BILLINGTON CO.
214 South Broadway

Why Buy An Alaska?

The warm air rising from the provision chamber of the Alaska Refrigerator is conducted by flues directly to the ice, where all moisture is condensed, and carried out of the refrigerator, with the water formed by melting ice. Then the air goes back into the provision chamber freed form all impurities and moisture. Thus the air is pure, cold and dry—which is the ideal requirement for preserving food.

See our line of Alaska Refrigerators.

Cass & Smurr Stove Co.
314 South Spring St.

Beware of the inferior substitute and the man who offers it. Insist on getting

Red Seal Lye

It has no substitute.

The dealer who says he has something "just as good" is either misinformed or thinks you are.

Put up in the *only* sifting top can. Sold by the dealer who sells the best.

P. C. TOWSON & CO.,
Manufacturers,
Philadelphia, Pa.

Wall Paper
New Store, New Goods
Ingrains 5c. Both Phones 726
G. A. THIELE, 529 S. Main St.

Los Angeles Laundry Co.
Home 6861
Main 1143
"The Laundry of Los Angeles." 631 San Fernando St.

WHERE NO MAN IS HIS OWN MASTER.

Boycott and Ostracism as Weapons in Hands of Hierarch—Intimidation of Gentiles—Why They Called on Los Angeles for Help.

BY IRVING SAYFORD.

[STAFF CORRESPONDENCE OF THE TIMES.]

ARTIVLE VI.

SALT LAKE, July 5.—In the course of the interview partially related in the fourth article of this series, I put the following question to a high authority on Mormonism:

"If the Mormon Church, as you declare, 'takes absolutely no part in the general commercial life of the community and State,' how is it that the president of the Mormon Church is the head and front of more than twenty of the foremost industries in and about Salt Lake?" And he replied, after a moment of pregnant silence:

"President Joseph F. Smith is a man of great ability; he has been a resident of Utah ever since the first settlement here; he has naturally taken part in large affairs; his integrity and his talents are recognized by his business friends and associates and they are glad to have his coöperation. Why should he not take a part in community affairs? He is naturally a leader. He recognizes that by the establishment of industries and prosperous businesses the wealth of the State is increased and his people have greater opportunities than they would have if he declined to act in semi-public matters."

And probe as I would, I could not bring out of this shrewd man anything more to the point than this smooth evasion of the hard-and-fast question propounded. It is the simplest matter in the world, for one who is at all advised, to corner an educated Mormon; it is the most difficult thing to hold him and nail him down. He is the most adroit sidestepper in the country, and hesitates not at all to discard mere evasion for downright falsehood as a weapon of defense in protection of a polygamous and plutocratic priesthood. There are instances on record here in Salt Lake where Mormon witnesses have excused themselves of perjury by declaring in effect that no oath is necessarily sacred that does not emanate from an official servant of the Mormon Church.

A CRY OF DESPAIR.

In January of the present year twelve of the most representative business and professional men among the Gentiles of Salt Lake met secretly in this city to canvass the community situation and if possible devise some way to oppose the depredations of the hierarchy. The following "Statement of Facts" was prepared, presented, discussed and unanimously indorsed:

"(1.) As now utilized, Statehood is but a protection to the Mormon hierarchy, in its establishment of a theocratic kingdom under the flag of the republic.

"(2.) The hierarchy holds itself superior to Constitution and to law.

"(3.) It is spreading plural marriage and plural-marriage practice throughout the ranks of the church.

"(4.) Through its agents it dominates the politics of this State, and of every county and city in the State; and its power is spreading to other commonwealths.

"(5.) It exerts such away over officers of the law that the hierarchy and its favorites cannot be touched by the hand of justice.

"(6.) It is a master of State Legislature and of Governor.

"(7.) By means of its immense collection of tithes and its large investments in commercial and financial enterprises, it dominates every line of business in Utah except mines and railroads; and these latter it materially influences by means of its control over Mormon labor and by its control of legislation and franchises.

"(8.) It holds nearly every Gentile merchant and nearly every Gentile professional man at its vengeance, by its influences over the patronage which he must have in order to be successful.

"(9.) It corrupts every Gentile who is affected by either fear or venality, and makes of him a part of its power to play the autocrat in Utah and to deceive the country as to its purposes and its operations.

"(10.) Every Gentile who refuses to testify at its request and in its behalf, becomes a marked and an endangered man in the community. It rewards and punishes at its pleasure. And the Gentiles who have gone to Washington to testify for Smoot are aware of this fact.

"(11.) Unless the Gentiles of Utah shall soon be protected by the power of the United States, they will suffer either ruin or exile at the hands of the hierarchy."

LIBERTY ENCHAINED.

These startling sentiments were not composed in fever or subscribed to in heat; they were the sober vehicle of a solemn and awful arraignment drawn up by Americans of ability and integrity against the evil machinations of a dangerous and despotic priestcraft—at once a message of despair and a plea for help in deliverance from a condition of civic servitude which would be tolerated nowhere in the United States except in Utah; yet a condition which the Mormon hierarchy proposes to fasten upon other communities in other States and Territories if it can.

The indorsement of this "Statement of Facts" was followed by a proposal to confer with other leading Gentiles of the community, to call a public mass meeting, to adopt a set of resolutions embodying the "Statement of Facts," and to forward the same to Washington as "a protest against the testimony of Gentiles in the Smoot case and as an appeal for help." What was the outcome of this proposal? I quote, in reply, some portions of a leading editorial which appeared in the Salt Lake Tribune on the morning of January 25, 1905:

"Thereupon appeared this astounding situation:

"Every man approved the foregoing declaration of facts and approved the method by which the protest was to be sent to the world; and not one man among the number dared to stand out in public and become sponsor for this great cause.

"Every man [of the twelve] acknowledged that the Gentiles were fighting for liberty and property here in Utah, all of which were steadily becoming confiscate to the power of the hierarchy; and yet not one of the men present would consent to offer the resolutions [in public] or to speak in support of them.

"Every man present recognized the fact that if the evil were not met and conquered now, it would grow too large for resistance, and that another generation would find itself hopelessly enslaved; every father felt that the prospects of his own children were at stake—that they would be bond or free by the issue of this conflict; and yet no man dared to throw down the gauntlet to the Mormon Church hierarchy.

"Were they cowards?

"No; they were of more than the average of human courage, loyalty and ability.

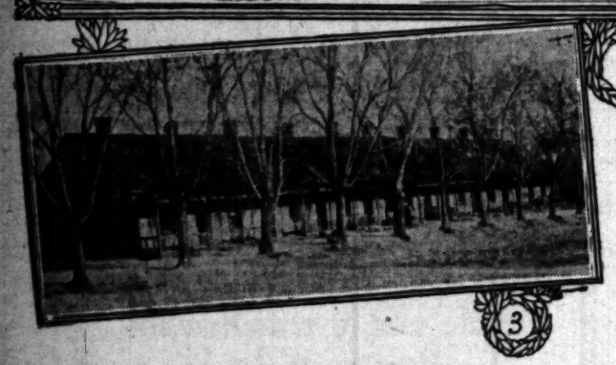

(1)—THE CITY AND COUNTY BUILDING, AT THE INTERSECTION OF FOURTH, SOUTH AND STATE STREETS, SALT LAKE. IT OCCUPIES THE CENTER OF A BEAUTIFUL PARK COVERING A FULL BLOCK, AND COST $1,000,000; BUILT OF UTAH GRAY SANDSTONE, AND FINISHED INSIDE IN MEXICAN ONYX. IS THE TEMPORARY HOME OF THE STATE LEGISLATURE.

(2)—A QUIET BEND IN THE RIVER JORDAN JUST BEYOND THE CITY LIMITS OF SALT LAKE.

(3)—AN OLD MORMON HOUSE IN SALT LAKE—"ONE DOOR, ONE WINDOW, ONE CHIMNEY, FOR EACH OF THE MAN'S TEN WIVES." THEY DO IT DIFFERENTLY NOW.

"But the merchant knew that his patronage would be made to vanish in a night; he would lose the power to meet his obligations in the world; and he did not dare to invite this destruction. The professional man knew that not only could and would the hierarchy take from him all Mormon patronage—but, if he were a lawyer, it could destroy his hopes of Gentile patronage by making him and his clients so unpopular with courts and juries that to employ him would be to invite defeat. The mining man knew that the hierarchy could direct legislation against him; might possibly influence courts, and could assuredly influence juries to his disaster. And so it went through the range of Gentiles who were present.

"This case demonstrates all the elements of a reighn of terror in Utah. 'Liberty' is an empty word while these things can be. 'Equality before the law' is a devilish satire while these things can be. 'Americanism' is as remote from us as it is from the Zulu tribes while these things can be.

"The Mormon Church hierarchy has set up in this State and in this republic the 'Kingdom of God on Earth,' the power of which it exercises with such relentless absolutism that no man dare offend lest he be made to perish in goods or chattels—in means of maintenance—in all those worldly things which make life desirable or even possible, in the community."

My own investigations, made in several of the cities and towns of Utah, have convinced me that the situation was not overstated; but happily I am able to say that the meeting referred to, and the broadcast exposé which followed, have not been without result toward the ultimate restoration of American liberty in this commonwealth. At first the Mormon lords and the Mormon press ridiculed the episode; later, as editorial comments began to be returned to Salt Lake from all parts of the United States, a terror awoke in the breast of the hierarchy—to be in nowise assuaged by recollection of the outflaming of public sentiment at a Gentile mass meeting held in this city in the preceding spring, resultant of the damnable testimony given by the President of the Mormon Church to the Senate Committee on Privileges and Elections regarding his own monstrous immoralities at home.

Today, five months after that episodic meeting of the twelve representative Gentiles, and thanks largely to the fearless and unremitting denunciation of a powerful if unassisted anti-Mormon newspaper, the leaven of independence is at work among the masses of Utah, and I believe that if the Congress and people of the United States will stand by to lend a hand there is a bright hope and an American future in store for this State.

But now is the time to send help.

THE GREATEST GRAFT.

The present head of the Mormon Church, Joseph F. Smith, may be justly charged with having utterly destroyed the old texture of purpose which bound that institution. Once the idea was to abolish poverty, to utilize the "contributions" of a productive and thrifty membership for the support of all within its confines who might come to need, and for the creating of opportunities for self-help. But the microbe of greed bored its way into President Smith's system or perhaps it was native therein—and now he undoubtedly aspires and conspires to be a czar of finance by means of the enormous tithing funds over whose administration he holds the authority of an autocrat. The turning over of these funds to him may not be questioned, because it is "the command of God;" the using of these funds by him, without accounting by him, may not be disputed, because he is "the representative of God."

The Mormon Church tithing system, as employed today, has bound up within itself the most audacious graft ever sanctioned by its own victims in the sectarian history of our times.

Joseph F. Smith, by virtue of his office as President of the Church of Jesus Christ of Latter Day Saints in all the world, prophet, revelator and seer, holds the following responsible positions in Utah's industrial world:

President of and director in Zion's Coöperative Merchantile Institution, the largest department store in Utah.

President of the State Bank of Utah.

President of the Zion Savings Bank and Trust Company.

President of the Utah Sugar Company.

President of the Consolidated Wagon and Machine Company.

President of and director in the Utah Consolidated Light and Railway Company, a corporation which furnishes all the electric light and urban electric power in and about Salt Lake.

President of and director in the Salt Lake and Los Angeles Railway Company.

President of the Saltair Beach Com-

Vice-president of the Bullion, Beck the State.

President of and director in the Idaho Sugar Company.

President of and director in the Inland Crystal Salt Company, the corporation which mines and markets salt from the immense tideland deposits of the Great Salt Lake.

President of and director in the Salt Lake Dramatic Association.

President of and director in the Salt Lake Knitting Company.

Vice-president of the Bullion, Beach & Champion Mining Company.

Director in the Union Pacific Railroad Company (whereby hangs a pretty tale which will be unfolded later in this series.)

Editor of the Young Men's Mutual Improvement Association, a periodical.

Editor of the Improvement Era, a periodical.

Editor of the Juvenile Instructor, a periodical.

President of and director in a brand new Mormon church insurance company.

And officer in several other companies whose names Mr. Smith himself "did not remember," when he was on the witness stand at Washington.

Still, the Mormon hierarchy would have the world outside of Utah believe that the Mormon church neither meddles in business nor pays attention to politics, and it so asseverates upon every possible occasion.

ACCOUNTS FOR NOTHING.

Joseph Smith receives annually, in round figures, nearly $2,000,000 from tithes alone. So far as can be traced, the total expenditures of the hierarch for church schools, church maintenance, church missions, etc., do not exceed (approximately) $300,000 per annum. Allowing a generous margin-indoubt of $200,000, there still remains for use by Joseph F. Smith something like $1,500,000 a year, for not one cent of which he has to account to any man.

By means of this enormous yearly income and its fat increase from past investments, Joseph F. Smith is able to invade any field of industry, commerce or finance and to practically make that field his own. Then, by virture of his heavenly power of church commandment, he can require that all the enterprises which he has appropriated shall be sustained by the faithful of his numerous flock; and thus business success is assured and rich profits roll in—none of which have to be accounted for by him to any man, because he is the personal representative of God, in charge of "the Kingdom of God on Earth." Is it not sublime in its simplicity? Is it not delightful in its opportunities for sanctimonious graft?

In this way Joseph F. Smith, a man of decidedly mediocre abilities from all I can learn, has become the head of the twenty or more financial and industrial concerns I have named. Up to November of 1901, when he succeeded Lorenzo Snow to the presidency, Joseph F. Smith was a man of no wealth and no business importance. If he has not manipulated the Mormon tithing funds, and if the Mormon church today is not meddling in business or tampering with politics, then where did Joseph F. Smith get his sudden millions for industrial forage and political chicanery? But the question is needless; the facts to controvert the hierarchal claim of immaculate procedure are too many and glaring to be gain said.

Yet suffer an instance:

When a new sugar factory is to be started in these parts—and by the way, the master of all the Mormons has made the beet sugar business of the Intermountain region distinctively the property of himself and his hierarchal favorites—the stock is issued, a great deal of it probably in suspension, to himself or other trustees. It immediately advances in price on the market; in one or two instances before the stock was fully paid for, it was watered 50 per cent. and then sold to the Sugar Trust for approximately as much as the original 100 per cent. issue had called for. The profits could be "absorbed"—a polite term—by the keeper of the tithes without his having had to invest a cent of his personal money, because the money and credit of the Mormon church would carry the enterprise for him.

Said a prominent Utahn to me the other day: "It is impossible to tell—not even a Mormon can find out, for I have tried—how much of the great commercial enterprises in which President Smith is engrossed belongs to individuals, and how much, if any, to the church. It is probable that the holdings are almost entirely in individual names, and that with the lapse of time that which the church's money paid for will be held and enjoyed by a line of just such selfish and avericious hierarchs as he one who now rules in the Bee Hive House."

AN ILLUSTRATION.

One concrete illustration will show the double wrong and the enormity of this system towards his own people, who, of course, are much larger sufferers than Gentiles. Joseph F. Smith is president of the corporation having salt gardens on the shores of the Great Lake. Richard J. Taylor and Charles A. Smurthwaite, two business men of the church, organized a salt company and proposed to establish gardens on lands belonging to Taylor. Smurthwaite was a large commission merchant and dealt in salt. With superior facilities for producing and with access to the market, they thought to extend Utah's trade in this commodity.

President Smith sent for them. As a prophet of the living God, he told them that they had no right to engage in any business which would bring them into competition with "a concern controlled by members of the church." They remonstrated, and finally he roared out at them that if they persisted he would crush them. Their incipient enterprise was just at a dangerous point, much of the money having been invested; they could not go on, they could not stop without ruin to their project. It was ruin. Taylor went to bed sick and soon after died. Smurthwaite made complaint against the President of the church, and the local authorities of the church refused to entertain the complaint. President Smith retaliated by ordering proceedings in the church against Smurthwaite, and Smurthwaite was excommunicated—for "resisting the authority of God's prophet."

In just such way as this the hierarch takes from his people ten per cent. of all their earnings, invests those earnings in enterprises, uses those earnings as a bludgeon to prevent them from engaging in effective competition against him, and then requires that they shall patronize the industries which he has raised up by means of their money to destroy their individual rights and nullify their business enterprises. If any man offend him in commerce, he can order a boycott. To make the boycott more effective, the victim is also socially ostracized.

It is not alone upon Mormons that the evil effect falls. It deteriorates the fiber of many Gentiles here; for, engaging in business with the hierarch, they feel they can command his vast resources of money and credit and also the trade of all his people.

LOS ANGELES CONCERNED.

Yet it is because of the great opportunity existing here for Gentiles, and because of the great need of Gentile coöperation, that a cry has gone up from non-Mormons of Utah for help from Los Angeles, their nearest great neighbor.

They point out that the Gentiles who come here can find ample room in lines of endeavor outside of those which the hierarch has seized or any enterprises which compete with him; and that with the growth of the Gentile population, shrewd business men can make successful business opposition to the hierarch and his improper methods. Mining and smelting are almost entirely in the hands of Gentiles; the wholesale trade is almost entirely in the hands of Gentiles—outside of the great "Z. C. M. I." of the Mormon Church. The professional ranks are largely filled by Gentiles.

In the words of a citizen with whom I discussed the situation recently:

"The non-Mormons who appeal to Los Angeles make no disguise of the situation. They are thoroughly honest in saying that the commercialism of the Mormon Church demands a stern and long-protracted warfare by non-Mormons; but they contend, and they seem to prove by the profitable results to Gentiles who are here, that the American citizen who loves to fight for business and for liberty, for the flag and freedom, as well as for money, can find no better opportunity on earth than here. They will welcome any good citizen of the Republic, and they express the assurance that if he could be successful anywhere else, he can win golden rewards here, while at the same time helping to make an American State."

Strikes are declared that differences may be arbitrated. By declaring a boycott and refusing arbitration the "Rainier" strikers lost sight of the real mission of strikes and placed themselves on the "unfair" list.—[Adv.

Inimitable "Bob" Burdette.

Again readers of The Times may enjoy the quaint humor in the writings of this famous newspaper paragrapher, lecturer and preacher. Now journeying on an extended European tour, Mr. Burdette will write one of his inimitable letters for The Times each Sunday during his journey.

DR. VAUCAIRE'S Bust Developer. Sun Drug Co. (Dean's,) Second and Spring.

EASTERN, foreign and difficult prescriptions of all kinds filled. Sun Drug Co. (3 stores.)

MURINE Eye Remedy Cures Eyes; Makes Weak Eyes Strong. Soothes Eye pain. Doesn't Smart.

THE NEAREST BEACH

Playa Del Rey

NO SMALL LOTS

Lots are Going Fast in the Beautiful New Lagoon Subdivision

The location of this beautiful property on the heights east of the lagoon is unquestionably the most desirable for seaside residences on the entire coast line. An investigation will conclusively prove truth of this statement. The peerless view of mountains, valley, lagoon and ocean, obtainable from every lot in this superb residence district, would delight the heart of an artist. Extensive improvements will be established immediately. Those who buy *now* will get the benefit of the increased value that will come to their property by the addition of these solid improvements.

All Lots have Alleys and 20 foot Speedways

Lots with Lagoon Frontage, range from 38 1-3 to 40 feet in width.

Sewers, Gas, Electricity

The only beach property offered at Really Reasonable Prices.

1-3 Cash, Balance 1 and 2 Years.

What little Nature has left undone at this most charming of western coast resorts, Man has completed. Playa Del Rey combines the attractions of every other beach, besides possessing many desirable features peculiar to itself.

Hundreds of Substantial, Discerning People Have Invested at Del Rey During the Past Few Weeks, and Many Today Would Not Take Double the Original Price Paid For Their Property.

Forceful Features that have brought Del Rey into prominence

Unexcelled surf and still water bathing. Grand mountain, valley and marine views.

Every lot commands fine view of the Pacific, pure air, pure water, unmatchable climate. Over 2 miles of gently sloping beach—no undertow.

Mile and a half nearer to Los Angeles than any other resort.

Mammoth pleasure pavilion—second largest on the coast.

The only beach resort with a large natural lagoon and an aquatic amphitheater. High class building restrictions. No shoddy structures permitted here.

JAS. V. BALDWIN
Owner's Representative
207-210 Conservative Life Building
Both Phones 57

F. W. FLINT JR.
Owner's Representative
204-5 O. . Johnson Building
Both Phones 723

Branch Office Del Rey Station, W. H. Willebrands, Agent.

"Playa Del Rey is the only resort offering small boating and out-of-door still water bathing. The auditorium at night is a dazzling picture of glistening splendor. The illuminated lagoon suggests a most fascinating and picturesque glimpse of fairyland."

—*Los Angeles Herald, July 4*

We Prove Horseshoe Paint Absolutely Pure

Lead, zinc and linseed oil, with the necessary color and dryer.—

And that's all there is in Horseshoe Brand Prepared Paint.

Not an atom of adulteration. We prove that to you—before you buy Horseshoe Paint.

Lead and zinc are the only standard paint pigments—the only pigments that have necessary oil-carrying capacity (zinc 60 per cent greater than lead) and oil is the life of paint.

Abundance of oil because of absolute purity is what makes

Horseshoe Brand Prepared Paint

spread farther, wear longer, cost less and look better than ordinary ready-mixed paints.

Because ordinary ready-mixed paints are "doped" (to cheapen cost of production) with such adulterants as silica, barytes, whiting, etc., which have no pigment value, no comparatively no oil-carrying capacity.

Therefore ordinary ready-mixed paints lack life—spreading and wearing qualities—because every particle of adulteration lessens their oil-carrying capacity—the substitutes simply add volume and subtract value.

Horseshoe Brand Prepared Paint is the one paint that you know is absolutely pure—absolutely the best because it is the only paint with a Chemists' Certificate of Absolute Purity on every can.

The Certificate of Purity on each can is the result of analyses made by practical chemists on different shades of Horseshoe Paint—not on the white alone.

Horseshoe Brand Prepared Paint is the only Certified Paint—the only paint which you are sure of pure paint, the best quality and therefore the best results.

For Sale by
G. A. THIELE,
529 SOUTH MAIN STREET
LOS ANGELES, CAL.

RAMONA PORTABLE COTTA[GE]

10. Styles and sizes. 1 to 5 rooms with porch, pantry, closets, bath-room, built-in beds, tables and furniture to order. $170 to $900. No nailing or sawing. Screwdriver, wrench and hammer the only tools used.

307 TAJO Building, Los Ang[eles]

CITY THAT IS ONE BIG GRAVE.

Grim Pelee Stands Guard Over St. Pierre.

The Volcano Still a Menace to the Residents.

Eruptions Almost Daily for Past Three Years.

BY HORACE H. SMITH.

[SPECIAL CORRESPONDENCE OF THE TIMES.]

FORT DE FRANCE (Martinique, French West Indies) June 16.—The dead city of St. Pierre, which was destroyed three days more than three years ago by the most disastrous of all volcanic eruptions, looks today to be what it really is—a great neglected cemetery, over which the mighty Pelee stands guard, with much of his viciousness gone, but still smoking and grumbling, now and then a roar, as though frightening away unholy intruders. For the present, at least, the outer forces of nature have triumphed over the hideous work of man, and the rich vegetation, which was entirely consumed in an hour by the eruption of May 8, 1902, has crept down by subsequent discharges of fire and killing gases that have been coming for more than a year, developing the surrounding hills. Even the hideous gray ash under which the city was buried have sprung up trees and grasses, through the tangled masses the crumbling walls of walls, washed white by the rains from clouds gathered and charged by the volcano in endless succession, gleam like moldering tombs or tottering monuments. The great piles of broken stone left to mark the graves of its 40,000 will be hidden in a forest of mango trees, interwoven with vines and heavy-corded creepers that grow in such wild profusion in Martinique, and beautiful with the tragedy that blotted it from all but forgotten.

"Gem-robbers" are at work in the city, but they are legalized as are the nearest relatives of the dead when they unearth a skeleton contemptuously cast aside, for money and jewels they are welcome to, not bones. Before they are allowed to excavate they must show relationship to the family whose grave they wish to rob, and secure a permit from the government, and they are watched by police to see that they do not invade the prescribed confines. If they invade the ruins of some house, or if they are found digging without a permit, they are treated as thieves and railroaded to jail for it.

GOLD RECOVERED.

St. Pierre was a rich city with much wealth in homes, in coin and ornaments, and there have been many valuables in the little family vaults among the glistening skeletons. The harvest has been well picked and soon will be deserted even by those of surviving relatives. Some portions, which resemble lava, cover the site of the city, while at close range the appearance of deserted mining camp. There have been grave-robbers and a number of gendarmes to protect the graves from looters, but no sign of life in St. Pierre. The ruin, which was the principal part of the city, and which was covered from two to five feet of ashes, was cleaned out by the people for nearly a mile, and many of the fallen buildings on each side. A cross-street was cut in the same way to give access back of the town an outlet, but the work of restoration stopped there.

Many persons would like to see the city rise from the ashes of St. Pierre, and Victor Hugo street was cleared in the hope that the people would come and rebuild the city. But the people would have none of it. The great graveyard is an accursed place to be shunned. Some of the owners of their departed for a time invade its solitude. Some day, if Mount Pelee again sleeps, St. Pierre may be rebuilt by the present generation or its children. They are firm in the belief that it was because God was angry with St. Pierre that the town was destroyed, and that if there was ever to build it up again His wrath would be visited on the third and fourth generations.

The great cleft from which came the flood that wiped out St. Pierre and Pelee is 100 feet high, but the crater is much smaller and of about the same depth. Inside of the bowl, so far as it cannot be plainly seen for the sulphurous smoke, is a seething mass of boiling mud.

Pelee stubbornly refuses to show the marked signs of approaching activity. It smokes constantly, and frequent mild eruptions of mud and bowlders. Occasionally there is a heavy eruption, accompanied by the discharge of an enormous volume of black smoke, filled with ashes like that which swept over St. Pierre, and the whole mountain of the island is shaken in the same way as three years ago.

CRATER CONTOUR CHANGED.

The recent eruptions have effected a change in the contour of the top of the mountain, around the base of the great cone, which was formerly the crater to a height of 1,000 feet, and stood like a sentinel over the volcano, has fallen in. The top of the mountain, which has been gracefully rounding, has been filled with the giant cone, and the crater of the volcano now forms the summit, which is shaped like a flattened saucer, with irregular sides. One of the lowest points is the place where the cone was cut away by the red-hot mud is forced out when the volcano boils over, and it is the changed contour of the crater that formerly all of the discharges of gases or solids, were in a southwesterly direction over St. Pierre. Now they are changed to the northwest and the city entirely escapes, except by the returning vegetation, or some of complete ashes, not clearly defined as it is by the eruption which destroyed those immediately following River Seche, running down from the volcano, is the only one. South of the narrow gorge through which the Seche flows, dried up by Pelee and cut through St. Pierre to a depth of four feet high and so overgrown with vines that it is a task. The plateau Rivers Seche and Blanche leads directly to the sea. The country north of it is not known straight north to a point within which region the people make all of its activity. Not a blade of grass nor a tree on the ridge between the two rivers the red-hot mud thrown out by Pelee in the smaller eruptions, which lacked the force to scatter it broadcast, has worn a path to the sea which looks like a wagon road to the crater.

WATCHING THE VOLCANO.

Government observatories, where the volcano is watched and its activity recorded, have been established at Assier, six miles east of the crater, and at Morne Fume, seven miles south. Their records show that hardly a day passes without some volcanic disturbance. Frequently there are several small eruptions on the same day. The observatories were established as a means of warning the people if Pelee should show signs of great activity.

With these scientific watchers on guard and with the volcano exerting its force to the northeast, operations to the northward are being resumed, but only as far as the borders of St. Pierre. On the hill directly back of the buried city sugar cane is again being raised, and a sugar mill is being built on the sea less than a mile south of St. Pierre. The little village of Carbet, another mile down the coast, which barely escaped the fate of St. Pierre, is growing into a city, and is likely to become the metropolis of the north end of the island, though it never can be another St. Pierre. Most of the people who have been driven from the north, however, prefer to get farther away from the volcano, and they are building up Fort de France, besides flocking to St. Marie on the Windward side and Vauclin and Martin in the far south, regardless of the fact that Vauclin is built over another supposedly extinct volcano.

Long neglected Fort de France is profiting most by the exodus to the south, and is rapidly becoming a second St. Pierre. Its population has increased from 20,000 to 30,000, and it is showing the same gayety and much of the same blasphemy and wild immorality that distinguished the city, which, according to the native belief, was destroyed for its wickedness.

In the old days, when it was only the capital of the island and not the commercial center, Fort de France made some claim to respectability, but it now does not make even a pretense in that direction. The spirit of immorality and blasphemy, which dominated St. Pierre, has corrupted what little good there was in Fort de France. The percentage of men and women who are living together in wedlock, which was outrageously small before, has decreased with the added population, yet the percentage of births has greatly increased, as it always does after wars and disasters. At least 80 per cent. of the children born in Martinique are illegitimate, and so rapid are the changes of affection among their elders that few of them are living with both of their parents.

FREE THINKERS PARADE.

The so-called free thinkers, who scoff at all forms of religion, and to whose influence most of St. Pierre's wickedness was attributed, have established their headquarters in Fort de France, and their number is fast increasing. Among them are many of the school teachers and some of the most prominent business men. They have formed a lodge and call themselves Masons. On holidays and feast days they parade the streets and jeer at those who are going to or coming from church. Frequent clashes result and end in the free thinkers being driven to their hall by an angry mob.

In the suburbs of Fort de France an orphan asylum and home for the aged, built with a $10,000 contribution from the American relief fund which was raised by the commission appointed by President Roosevelt, has just been completed by the Catholic Church. It was erected under the direction of Monsignor de Cormont, Bishop of Martinique, and will accommodate eighty people. To prevent its possible seizure by the French government, the building will be placed in the name of Cardinal Gibbons and under his protection.

Behanzin, the exiled King of Dahomey, and his two wives, contribute to the gayety and variety of life in Fort de France. Behanzin has a benevolent face that belies his bloodthirsty nature. Almost his last act as ruler of Dahomey was to murder his mother, when he was surrounded by the French and making his last stand against them. He explains that he killed her so that her spirit might ascend to heaven and summon help from God. When Behanzin was exiled to Martinique he brought ten of his wives, but the insular government decided that he was going too far, and allowed only three of them to land. One of them died recently, and Behanzin begged to be allowed to bring over another Dahomey belle to take her place, but his appeal was vetoed.

EX-PRESIDENT SAM THERE.

Ex-President Sam of Haiti is a new addition to Martinique's foreign population. After being driven out of Haiti, he took refuge in St. Thomas, but the Danish government recently invited him to again change his abode. Mr. Sam's morals are bad, even for the West Indies. Gen. La Fontera, who was minister of finance in Haiti when Sam was President, is with him.

Conditions in St. Vincent, where La Soufriere spread death and destruction broadcast at the same moment that Pelee exploded, are much the same as in Martinique. La Soufriere is mildly active and quiet by turns, but always smoking and threatening. Vegetation is reappearing along the lower slopes of the mountain, but the upper part of it is as bare as it was the day after the ball of fire rolled down its sides.

The top of the mountain has flattened out, like Pelee, and become a vast open crater, in the center of which is a lake of bright green water, 500 feet in diameter. The water is always boiling around the edges, and steam rises constantly from the mud banks that surround it. At intervals the mud boils up and runs out over the edges of the main crater. People are returning to the sugar plantations near the volcano, and work is being resumed, but on a small scale.

THE PEANUT PARTY.

The invitations may be written on the thinnest of paper and sent between the two halves of a peanut shell, which are tied together with bright ribbon. To one end of each ribbon is attached the name of the person for whom it is designed.

A peanut hunt arranged in the usual manner with peanuts hidden everywhere in the rooms which are open is the first part of the programme and prevents any feeling of stiffness or awkwardness.

This is followed by a peanut race, which is conducted like a potato race. The peanuts are placed at one side of the room and the contestants each have a basket at the opposite side. Each goes to the pile and raising a single nut on the point of a fruit knife carries it to his basket. The one having the largest number in his basket at the conclusion of the allotted time is the winner.

The boy or girl who shells the most peanuts in a given time without breaking them is also the winner of a prize.—[Pittsburg Dispatch.

Four victims of Fourth of July accidents have died in Chicago. In addition, two deaths were the result of injuries received on the evening of July 3. One of these already had been counted in the totals which now, in the entire country, says the Tribune, reach the number of sixty-four.

PREACHER AND WRITER PASSES.

Heard on Every Continent on the Globe.

John Allen Wood Dies at His Lincoln Park Home.

Books Have Had Marvelous Sale Everywhere.

In the death of Rev. John Allen Wood yesterday at Lincoln Park, South Pasadena, Methodism has lost one of its rarest men, though of recent years he has lived so quietly and happily among the trees of his beautiful home, "Diaspora Villa," that only the older residents will recall him familiarly.

But the statement that the deceased

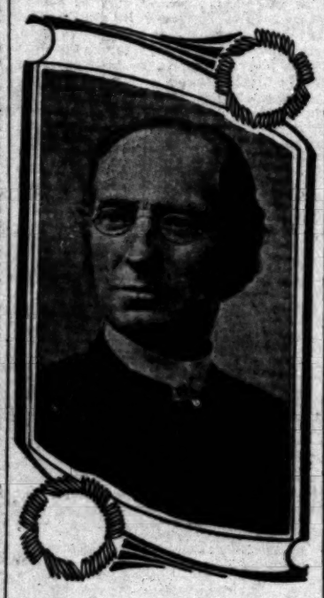

REV. JOHN ALLEN WOOD.

has been a rare and useful man to Methodism will need no further verification than to say that in his career as a Methodist minister and evangelist he preached in every continent in the world, in twenty-four States of the Union, and crossed the American continent seventeen times. He was the author of four widely-read volumes on the higher Christian life, and a prolific contributor to the religious press on the same line of thought.

So strenuous had been his life that at the age of 58, when he first came to Los Angeles, he was broken in health, and felt the necessity for seeking a climate where he could recuperate. In 1886 he came here, but the first thing he did in the way of "rest" was to hold a series of revival meetings in the First Methodist Church, which older residents will recall. He bought a piece of ground at Lincoln Park as a sort of a joke, during his visit of the previous year, when an auction of lots was being held. He was the only bidder, and to his surprise it was knocked down to him. The next year he moved here, built a house on his lot, and has lived there continuously ever since, except some brief time spent at Catalina, where he also owns a house.

John Allen Wood was born at Fishkill, N. Y., June 24, 1823, and did almost every kind of work as a boy, finally going into a woolen mill at Cohoes, at $1.50 a week. He remained there for five years, until he became foreman and headed the salary list. He then accepted the foremanship of another factory for a short time, but before his engagement expired he quit work and took up his studies for the ministry.

During all his factory experience he had been a devout boy, and was a natural evangelist, and had been an "exhorter" all his life. His first regular charge was at Brookline, Vt., having gone to the latter State to pursue his studies with a preacher friend. He filled pulpits in various parts of Vermont, Massachusetts, New York and Pennsylvania.

In 1860, while at Brookly, Pa., he published his first volume, under the title, "Perfect Love." He recently said that every dollar that built and furnished his large and fine home at Lincoln Park came from the sale of that book. Its circulation has been more than 50,000 copies in this country, and it has been published by three houses in England.

In 1869 he injured himself while on an evangelistic mission, and did not preach again for a year and a half, and never again took charge of a pulpit for any length of time, but devoted his energies to evangelistic work, in which he met with phenomenal success.

In 1875 he went to Baltimore, from which place he went out over the country, and also did much writing on books that were to follow his first one.

In 1880 he made a tour of the world with Rev. J. S. Inskip of the Christian Standard and Rev. William McDonald of the Christian Witness. The tour was one of wonderful success, and upon his return he went to North Attleboro, Mass., and served five years as pastor of an evangelical church, which he found in need of a leader. At the end of that time he resigned and came to Los Angeles, taking up his permanent residence at Lincoln Park; there he has lived and there he died yesterday.

He leaves a widow and one daughter here, the latter being the wife of Edward E. Barden of this city, whose residence is also at Lincoln Park. A son, Rev. John A. Wood, Jr., is a resident of Bellefonte, Pa., and another son, Melvin E. Wood, a resident of Minneapolis, in the banking business. The latter is en route to his father's bedside, and may not yet know of his death. The funeral arrangements await his arrival.

A grandson, Perry Wood, is an attorney in Pasadena. He is a son of Rev. J. A. Wood of Pennsylvania, into whose family a great sorrow has come within the past few days. His other son, Melvin, a brother of Perry, died suddenly of typhoid fever without the slightest warning, at the University of Pennsylvania, in Philadelphia, where he was completing his education for the entry into law.

There was no formal session of the International Christian Endeavor Society yesterday at Baltimore, the forenoon and afternoon being devoted to State meetings, home-mission conferences, pastors' conferences, denominational rallies and development work in a large number of local churches.

CHRIST EPISCOPAL CHURCH.

Cor. 12th and Flower Sts.
Rev. Baker P. Lee, Rector.

Sunday services: Morning prayer and sermon at 11 a. m., subject, "Naaman's Journey." Evening prayer and sermon at 8 p. m., subject, "The Road to Life."

KINGS COUNTRY.

(Continued from First Page.)

ter plane will sink a few feet. But with the first coming down of the melting snows in spring, it rises again, and all through the year the roots of alfalfa, vines and fruit trees, once established, are down to moisture. Surface flooding therefore becomes unnecessary, except to freshen up alfalfa after cutting, or to start the growth of cereals and of young trees.

Accordingly, over great tracts of Kings and Tulare counties, there will be found peach orchards and vineyards and pastures of alfalfa which year after year receive no water from above except that of the scanty rainfall, averaging not more than seven inches a year. All through the hottest months, from May 1 to November 1, there is, as is usual throughout California, practically no rain at all. Yet trees and alfalfa remain green, for it is precisely during the warm spring and summer tides that the melting snows on the Sierra keep the surface streams at a high stage, and replenish the underground strata with water that endures far into the fall. Accordingly the water plane never sinks beyond the reach of the deep-searching roots of fruit trees and forage plants. Thus is subirrigation, here in Kings county and Tulare county, taught by Nature herself, so that man has only to extend its usefulness and adapt the system to his own special requirements.

Pumping by Electricity.

Now will be understood how in a land of little rain there is an abundance of water. We have the rivers from the mountains, together with their network of open channels; next we have the underground supplies, with pumping wells or flowing wells to bring any additional water required to the surface. This gives the country a double insurance against water famine, and in many districts we find wells supplementing ditches, and replenishing the latter when the surface water gives out.

And by man's ingenuity it is the rivers themselves, during their precipitous rush down the mountain cañons, that afford the power for pumping in the valley below. On every stream of consequence descending from the Sierra electric power plants have been established, and 90 per cent. of the pumps on the plain are operated by electric power. In the foothill citrus belt of Tulare county may be seen orange groves irrigated by water pumped to a height of over 500 feet, and distributed by contour ditches along the hillside. The river far above in the cañon is made to yield the very power that throws its waters up again for irrigation purposes just where they are wanted and when they are wanted. And, by way of full measure, the orchardist gets light for his home and motive power for a dozen different purposes as well. So the subjection of the stream to man's service is complete indeed.

Diversified Farming.

It is this development of mechanical science, added to increased knowledge of nature's ways, that is changing a country formerly one broad stock range and afterwards devoted to the more or less precarious raising each year of a single harvest of wheat—changing it to a closely-settled land, where intense cultivation can be carried on, and a succession of diversified crops raised all the year round. Irrigation controls the situation and eliminates the one element of former uncertainty. The rich soil and the benign sunshine were here before, but both were virtually valueless until the water problem was mastered. Now there are present all the three prime essentials that, with industry added, make farming perhaps the least risky of all undertakings.

With intense cultivation the growing of diversified products becomes both a necessary practice and a wise precaution. In this way the labor of a farmer and his family is distributed over the whole year, so that the most profitable results are obtained without undue dependence on costly outside help. On a typical Tulare county ranch, for example, we find apricots, peaches, prunes and grapes coming into maturity, one crop after the other, with likely enough a small herd of dairy cattle, a score or two of hogs, a few hundred chickens and a thrifty patch of alfalfa all contributing to the annual returns. There is thus not only an appeal to varied markets, but also the almost absolute guarantee each year against total failure. For if the price goes down for one crop, or its harvest chances to fail, the others are certain to repair any loss incurred. Contrast this position with that occupied by the wheat farmer or the wool grower, to whom in any single year a bad season or a depressed market may spell ruin.

Thus Tulare county and Kings county, after their preliminary cycles of stock feeding and wheat raising, have ceased to be "one-crop lands." Their diversity of products, as subsequent articles will show, is simply amazing. Even now, with a scanty population and with intense farming only in its infancy, no fewer than fifty-two different products have been shipped out in carloads; and there are other commodities, besides, that are handled continuously in smaller quantities, but in large aggregate amount.

Market Facilities.

This belt of richly-productive land is especially fortunate in its situation, for it lies almost exactly midway between the two great metropolitan markets of Los Angeles and San Francisco. Increasing interchange of products, the consequent community of interests, and now the large investments of Los Angeles capital in those promising agricultural regions are tending to swing the trade of the two counties toward the city of the South, and this in spite of the serious handicap of differential railroad charges that seem unduly to favor the city of the North, though the intervention of a formidable mountain range may possibly be urged as a reason for the apparent discrimination. With the phenomenal growth of industries and of wealth in Los Angeles and the entire belt of Southern California proper, this movement will be still further accelerated. For an expanding and prosperous metropolitan district means an expanding and prosperous market for such hinterlands of production as Tulare and Kings counties may fairly be called.

A Series of Articles.

In subsequent articles, to be published in Saturday issues of The Times, I shall deal in detail with Hanford and its vicinity, with Visalia and its vicinity, including the foothill citrus belt, and with the interesting Tulare Lake country. These articles, making with the present one four in number, and to be read in conjunction with the preliminary article by the editor, published in last Saturday's issue, will give readers of The Times a clear idea of the great new country opening up to settlement just beyond the Tehachepi range.

MON

NAPLES

Only 300 lots to be sold. Over 150 already taken. Don't wait another minute, but come to our office

RIGHT NOW

This beautiful red tiled-roof, water-street city will be one of the sights of Southern California.

Your friends are buying the lots as fast as we can draw the papers.

High restrictions. No stagnant water. No mosquitoes. See the list of buyers. Move quick.

A. M AND A. C. PARSONS

Sole Agents

HOME PHONE 862 701 H. W. HELLMAN BLDG.

"Education Should Never Cease While Life Lasts."—ABBOT KINNEY

Venice of America

JULY 8th

VENICE ASSEMBLY

2 to 4 P. M.—Arend's Venice Band at the Grand Stand.
4:30 P. M.—Closing organ recital by Mr. Clarence Eddy, with solos by Mrs. Grace Morel Dickman.
8 P. M.—Opening Performance by the Venice Dramatic Company, producing the great English drama, "Sweet Lavender"
9 to 12 P. M.—Dancing in the Auditorium.

Beginning at 2 P. M. on the Venice Lake—

WATER BASKETBALL GAME Between two Picked Teams for VENICE CHAMPIONSHIP.
OBSTACLE RACE, FANCY DIVING and Other Interesting Events.

Evening Music by Venice Band
Ship "Cabrillo" Restaurant and Cafe Now Open
New Surf Bath House Now Ready

PARLOR CAR SERVICE LOS ANGELES-PACIFIC RAILWAY—Parlor car "400" leaves Fourth street depot at 5:45 p. m. every day, running to VENICE without stops; returning at 10:45 p. m. Parlor car "219" leaves at 6:15 p. m., returning at 11:45 p. m. Tickets entitle every holder to a seat. 65 Cents Round Trip. Tickets Now on Sale.

Los Angeles-Pacific Electric Railway Office or
Venice of America Information Bureau
Angelus Hotel, 216 W. Fourth St.

THE AUTO DOG.

One of the latest crazes among people who motor is the auto dog, a dog that will submit to wear goggles, coat and hood and sit meekly beside the driver as the car skims along. Collies are good auto dogs, and so are poodles. One of the latter was seen on a cold day lately dressed in a blue cloth hood with goggles set in it and places provided for his ears to slip into. He was not shaved, and his mistress had kindly provided a fur cross-over for his chest.—[Philadelphia Press.

Ardennes Races in August.

The 1905 race over the Ardennes circuit, the big European event won by Heath in a Panhard car last year, is announced for August 5 and 7. The race is held under the auspices of the Automobile Club of Manur-Luxembourg.

The Auto in Alaska.

The Alaska Automobile Transportation Company has been formed with a capital stock of $500,000. An auto line is to be established between Nome and Salmon City, a distance of thirty-five miles. The fare will be $15. Three Seattle, Wash., men are the organizers.

San Bernardino, Orange and Riverside Counties.

[NEWS REPORTS FROM TIMES CORRESPONDENTS.]

DAGGER USED BY JAILBIRD.

PRISONERS IN FIERCE FIGHT IN SAN BERNARDINO.

Following a Quarrel Over a Card Game One Accuses the Other of Cheating and There is a Broomstick Attack Which is Met With a Wire Weapon Defense.

[BY DIRECT WIRE TO THE TIMES.]

SAN BERNARDINO, July 7.—[Exclusive Dispatch.] A. Enrique was examined this afternoon before Justice Thomas, charged with an attempt to murder Joe Montez.

Both are prisoners in the County Jail, Montez having been committed from Ontario to serve thirty days for battery, while Enrique was committed from Daggett to serve six months for vagrancy, having stabbed a miner, who failed to appear against him.

Enrique and Montez were playing cards for matches, when Enrique, who is minus one leg, charged Montez with cheating, and threw a glass of water in his face.

Montez responded by throwing two buckets of water at Enrique after the latter had escaped to his cell.

When Montez continued aggressive, attempting to attack Enrique with a broom handle, the latter defended himself with a dagger he had manufactured with heavy wire. When searched Enrique was found to possess this dagger and a sharp pair of clippers.

His possession of these were known to most of the prisoners for days, but not to the jailer. He was held to answer. Montez received a superficial wound in the arm during the fight.

DEWEY GETS JUDGMENT.

Judge Oster this afternoon decided the suit instituted by Charles Chester Dewey against Mrs. Gertrude Harkinson to recover personal property included in his late wife's estate by giving judgment for Dewey for all but a piano, stallion, mare and a carload of furniture. The suit by Dewey against the estate to quiet title to real estate at Ontario valued at $3000, which Dewey claims was community property, will go to trial Saturday.

TWO REVERSALS.

The District Court of Appeals has reversed two decisions of the Superior Court of this county, the first reversal being in the case of George Renwick against Mrs. Charlotte Garland of Redlands, which was instituted to recover on a well-drilling contract. Mrs. Garland refused to pay on the ground that the well was crooked. The Superior Court gave judgment for Renwick, and this has now been reversed, and as the statute of limitations runs against the case, no new trial is granted.

The second reversal is in the case of A. E. Sterling against A. Gregory. Gregory refused to take certain fruit of Sterling, which he had agreed to buy, on the grounds that Sterling had broken another agreement in refusing to let Gregory handle the fruit from another orchard. The Superior Court gave judgment for Gregory, and is reversed on the grounds that the evidence does not show that the agreement Sterling broke was part of the agreement which Gregory refused to carry out.

SAN BERNARDINO BRIEFS.

The Board of Trade has appointed George M. Cooley and W. M. Parker to investigate the proposition of a municipal lighting system, and the committee will probably report at the next meeting of the board. This is a subject which has been seriously discussed for several years, but so far no progress has been attained in securing the plant.

A lawn fete was given this evening in the park for the Woman's Club library fund. A local electric lighting company decorated the trees in the park with incandescent globes, making a most pretty effect.

Within a few days the Supervisors expect to receive iron guide posts for the desert, and will have them immediately set up in substitution of the frame posts now in use. The State appropriates money to pay half the expense of providing the metal posts.

T. F. Brown was arrested last night at the Stewart bar for the theft of a suit of clothes from Gilbert O'Dell of Predalba. He was wearing the stolen garments when caught, and confessed to the theft, claiming he was drunk.

Charles Walter Smith, son of a Los Angeles broker, who married the daughter of his father's ranch foreman here last Saturday night, claiming his marriage was forced, and afterward went on a big spree, passed through here on the Santa Fé overland for Pittsburgh. He goes to square himself with his father, and if possible get assistance in setting up housekeeping.

John Daniels, who was arrested recently at Los Angeles for deserting his family at Redlands, pleaded guilty yesterday before Justice of the Peace C. L. Thomas and is now on the rock pile for 120 days. Daniels deserted his young wife a few weeks before her confinement, and saw his infant son for the first time when the wife appeared in court with the little fellow, but the father showed no interest.

Albert Kym, who was committed to the asylum at Patton from Los Angeles for insanity and, recovering, was given a position in the institution, again went insane yesterday. Late last night he was brought to the County Hospital and today he was committed to the asylum.

James Cohn, for many years prominently identified with the Republican politics of this county, succumbed to the heat at Needles today. He was 58 and a heavy property owner. Coroner Pittman will hold an inquest tomorrow. The thermometer at Needles today ranged from 118 to 122 deg.

COLTON.

GOLDEN RETURNS FOR FRUIT.

COLTON, July 7.—The Colton Fruit Exchange is winding up a most prosperous year. This week it will pay to its growers a dividend of $50,000 for Mediterranean Sweets. The total amount paid during the season to date to members of the exchange is over $150,000, considerably more than in former years.

A petition is before the Southern Pacific railroad officials at Los Angeles and San Francisco for a depot officer at Colton, the need being urgent. In the early afternoon, when there are from five to six trains (including motors) in the yards at the same time, the trouble is at its height. Last week four Texas-bound passengers were put off the Los Angeles train at Bloomington, where they were obliged to spend the night. More than ninety trains pass in and out of the city daily.

The Odd Fellows will have a public installation of officers Monday night, the elective officers being B. H. Shepley, Noble Grand; E. Stickney, Vice-Grand; D. C. Swarts, Secretary, and Harry York, Treasurer.

Fred Button and Miss Anna Moore, both residents of Colton, were quietly married Wednesday evening at the Presbyterian manse. They will reside in Los Angeles.

Mrs. J. W. Moore left last evening for San Francisco and other points in the northern part of the State.

Mrs. S. McIntosh has returned from San Diego. Her granddaughter, Lottie Parsons, accompanied her.

Albert Brenahan and Ray Deakins have gone to San Francisco and other points north.

CHOKER PAYS SMALL FINE.

FAILS TO GET DISMISSAL OF CASE AT REDLANDS.

Mrs. Sadie Shaw, the Complainant, Who Accused Henry Atkins of Having Assaulted Her for Telling Newspapers of His Behavior Backs Down but Fails to Save Him.

REDLANDS, July 7.—The case in which Mrs. Sadie Shaw figures against Henry Atkins has been settled out of court. The defendant appeared before Judge Gifford this morning and pleaded guilty, after which he promptly paid his fine of $25.

The charge was one of assault, made a few weeks ago, when Mrs. Shaw sent for officers one Sunday morning to come to her home on Sylvan boulevard. She related a thrilling tale of how her neighbor, Atkins, had choked and threatened to kill her because, he claimed, she had given to the newspapers a story of his attempt to intimidate her by firing a revolver close to her house after dark, on various occasions. Complaint was made before Justice Gifford that morning, who held a special Sunday session in his office for that purpose, and Atkins' arrest followed. A few days later, however, Mrs. Shaw's wrath cooled down and she wanted to withdraw her complaint, despite the fact that black marks were still visitble on her neck to bear out her story of assault.

Atkins also tried to move heaven and earth and the District Attorney to get the case dismissed, but, failing in this, he decided to plead guilty.

BEAN JURY DISAGREES.

The case of Frank A. Bean, charged by a neighbor, George A. Berry, with maliciously poisoning a pet dog belonging to plaintiff, several weeks ago, was heard in Justice Gifford's court yesterday. The case occupied the entire day, and the jury was finally discharged without having reached an agreement after having been out from 5:30 to 8 o'clock. The case is to be tried again October 10.

Other dogs in the same neighborhood have been poisoned within a few months, and suspicion points to one person as the author of all the trouble. The case is being hotely contested.

WILL LAY DOUBLE TRACK.

The extensive street improvements contemplated by the city have led the Traction Company to take initial steps toward laying a double track on Orange street from Colton avenue to a block north of the Santa Fé. President A. C. Denman, Jr., asserts that it is only a matter of months when a double track through the city in place of the present single track will be a necessity, and it is thought best to make the change now on the streets that are to be paved.

REDLANDS BRIEFS.

Papers of incorporation for the Redlands Hone Company were filed yesterday with the County Clerk, the capital stock being $25,000, with $650 subscribed. The directors named are W. A. Franz, M. Franz and F. W. Danford.

A party visiting Redlands yesterday included John C. Holt of the United States Geological Survey, in charge of office computations and publications of hydrographic data at Washington, D. C.; W. B. Clapp of the Geological Survey, in charge of hydrographic work in California, residing in Pasadena, and Ralph S. Hawley, Mr. Clapp's assistant. They were accompanied by Engineer Newman of the Mentone Power Company, and under his escort visited Santa Ana Cañon. After luncheon they left for Yuma, where they will look over the work of the survey and reclamation service at that point.

CORONA.

MOUNTAIN FIRES RAGE.

CORONA, July 7.—Mountain fires have been raging at Temescal since yesterday morning, burning to the opposite side of the range and running in the brush back of Glen Ivy Hotel and down to the main road. No loss of property has thus far been reported. The forest ranger came down from San Jacinto today, as it was said no one had been secured to fight the fire.

Troop D, National Guard of California, forty-one strong, struck camp here yesterday en route from Los Angeles to Idyllwild.

In the case of the Anaheim Union Water Company vs. Ashcroft et al., the plaintiffs have filed a statement on motion for a new trial.

Yesterday G. R. Freeman and W. J. Pentelow of the Bridge Committee of the Board of Trade, accompanied by Supervisors Holmes, Shaver, Kimball and Hamner, inspected the Collier site for the proposed wagon bridge across the Santa Ana River. The Supervisors favored the Collier bridge site. It is now proposed to build a road from Main street, Corona, north to the Collier site, a distance of six or eight miles. This would shorten the distance and reduce the grade, there being no hills, leading to a large tract of improved land.

COACHELLA.

MELONS BY SLOW FREIGHT.

COACHELLA, July 7.—Two trainloads of melons were sent East by slow freight last week, one of six cars and the other of seven, both going to Chicago. If this shipment reaches its destination in good condition that plan of sending melons will be adopted. Cantaloupes are now going out at the rate of seven cars daily. The remaining crop is estimated at 75 or 80 carloads, which will probably be all gone by the first of August.

President C. R. Harris of the Coachella Valley Producers' Association has left Chicago for New York to look after the association's interests at that point.

The heat is now intense. The thermometer registered 120 deg. yesterday.

Dr. Barton, the bacteriologist of the Guadalupe Hospital at Callao, has informed the Lima Board of Health that he has discovered at Lima, Callao and Arafiores a number of mosquitos of the kind which spread malaria and yellow fever infection.

PLAN TROLLEY TO ELLIOTTA.

RIVERSIDE MEN PROJECT LINE TO THE SPRINGS.

Swimming Pool at Fairmount Park Included in Scheme, Capital for Which is Partly Pledged—Matter to Go Before City Trustees—Burglars Take Razors and Revolvers.

RIVERSIDE, July 7.—Local capitalists are working up a new trolley project. The proposition is to construct a line beginning at the intersection of Eighth and Market streets and from Market to Orange on Eighth, from Eighth to First on Orange and on First to Walnut. The course would be along Walnut street to Fairmount Park. The line would then continue up the river bed to Elliotta Springs, the terminus. Estimates have been secured for the line, which would be about one and a half miles long. The cost is estimated roughly at $15,000, and a good part of this already is pledged by local capital.

The plan contemplates the construction of a swimming pool at Fairmount Park on a choice natural site. Hot sulphur water would be taken from wells to be sunk near Fairmount Park. The Riverside Land and Irrigating Company will make a proposition to deed five acres of water-bearing land free to the city, the only provision being that the wells would be sunk and the water piped 3000 feet to the site of the proposed pool. Expensive pipe would not be required, as it is gravity flow.

The matter will be presented at the next meeting of the City Trustees for their endorsement.

ORANGE CITY BRIEFS.

Judge Conrey of Los Angeles has handed down a decree quieting title to the property in the William Irving estate on Arlington Heights, known as Raeburn.

Nothing has been heard of Frank Seaman, who mysteriously disappeared a few days ago from the County Hospital. He was still in a serious condition from his awful experience on the desert, where he wandered stark naked for three days without food or water.

A special train took a large contingent of Modern Woodmen to Corona tonight. A class of sixteen candidates was initiated and a banquet was served at the close of the festivities.

Burglars entered the house-furnishing store of G. F. Mott early this morning, breaking in through a window and taking twenty-two ordinary and six safety razors, and several expensive revolvers.

SANTA ANA.

"BLIND PIGS" IN BEACH TOWN.

SANTA ANA, July 7.—The "blind pig," according to current report, is rooting at Huntington Beach and the authorities there are devising ways and means of putting him out of business. The rapid growth of the beach town and the presence there of a large number of workmen has given rise to a demand for the cup that inebriates, and despite the county prohibitory ordinance, rumor has it that liquor is freely dispensed.

To meet this and other problems it is probable that the citizens of the town will incorporate soon, thus putting the liquor traffic under local laws and direct police regulation. The Board of Trade is contemplating calling a public meeting to discuss incorporation, and there seems little doubt but that the people will declare in favor of such a move.

Meantime the county officers are giving the problem their attention. One joint was disposed of with the arrest of Robert Fixley, who was subsequently committed to the Highlands Asylum. Other places are under surveillance, and arrests may follow at any time.

WASN'T KILLED THERE.

Mrs. C. W. McDaniels, giving her address as No. 607 East Seventeenth street, Cheyenne, Wyo., has written to Sheriff Lacy asking particulars as to the death of her husband, which she thinks occurred in Santa Ana on May 21. According to her letter, the death was caused by a train wreck in which five men lost their lives. As no such accident occurred here and the name is unfamiliar to the officers, the woman has evidently made a mistake as to the place. Mrs. McDaniels wants certain personal effects and money which her husband possessed returned to her.

SANTA ANA NEWS NOTES.

The funeral of Charles Fleming Embree, who died Monday night, was held this afternoon from the residence. The service was conducted by Rev. Francis Davies, recently pastor of the First Congregational Church. J. C. Galloway, C. A. Kingston, Arthur Johnston, H. Martin, W. S. Cherry and Ross Waffle acted as pallbearers.

Santa Ana Lodge, No. 236, of the Odd Fellows, installed new officers last night. Deputy District Grand President George Riley acted as installing officer.

C. H. Olney, Past Exalted Ruler of the Elks, left today as a delegate to the national convention at Buffalo.

Ellis Hakes, aged 66, and Mary Palmer, aged 59, both residents of Long Beach, were granted a license here yesterday afternoon and married in the presence of the Board of Supervisors and other Courthouse officials. The Supervisors were sitting as a Board of Equalization and adjourned their session to allow the marriage ceremony to be performed in their council chamber. City Recorder J. A. Willson officiated.

W. R. Carpenter, member of the County Board of Education from Fullerton, has been elected president of the board.

The county cash for the current month, according to the Treasurer's count, amounts to $122,531.95.

Pete Duley, who has been detained at the County Jail for three days on an insanity complaint, was released today to his brother, George Duley of Ontario, who will place the man under private treatment.

SANTA BARBARA.

FAMILY AUTOMOBILING.

SANTA BARBARA, July 7.—Mr. and Mrs. S. Nelson, and their two sons, W. A. Nelson and George Nelson arrived in the city this afternoon from San Francisco, having come down in Mr. Nelson's large forty-horsepower Winton touring car. The car is a very pretty one, being finished entirely with aluminum and silver paint. Mr. Nelson is on his way to Los Angeles and other points in Southern California with his family, the trip to cover a period of several weeks. They left for Los Angeles this afternoon.

THROW BACK INSANE CASES.

County Must Take Care of "Harmless" Ones.

Tough Problem Before Board of Supervisors.

No Room for Patients at Hospital or Farm.

Los Angeles county is threatened with an invasion of "harmless" insane persons, returned from State hospitals by order of the medical superintendent thereof, or of the State Commission in Lunacy.

Already four such have been ordered back to this county from the Southern California State Hospital, and there is no telling when the number may reach a score or even a hundred.

The news of the immediate return of these unfortunates has come as an unwelcome and perplexing surprise to the Board of Supervisors, the members of which are at a loss to know what to do with these charges.

An act of the last Legislature is responsible for the situation that now confronts the county. Its passage is supposed to have been influenced by the crowded condition of the various insane hospitals of the State. The Southern California State Hospital at Patton, for instance, is taxed far beyond its capacity. Additions to the buildings cannot be made fast enough to accommodate the ever-increasing number of patients sent to the institution.

The new law provides that the medical superintendent of a State hospital may, on his own motion, and must on order of the commission, discharge any patient who is not insane or because he is not a proper case for treatment at such institution, or because the patient n a case of idiocy, imbecility, chronic, harmless mental unsoundness, or delirium tremens.

When discharged, it is provided that the patients shall be returned to the country from which committed and must be cared for by that county.

This puts the matter right up to the county, which is forced in some way to care for the unfortunates.

Few such patients have relatives who are able to pay the expenses of their miserable existence, otherwise assistance might be obtained from this quarter.

The only remaining alternative, declare the Supervisors, is to send the patients to the County Hospital or to the County Farm, both of which, for obvious reasons, are not proper places for the care of the insane.

Recent additions have been made to the insane quarters at the County Hospital, but they are intended only for detention purposes, to be used by patients who await action by the courts.

"We cannot place these returned patients among the inmates at the hospital without guard, and it would add greatly to the expense to provide such protection," said Supervisor Alexander yesterday.

"To turn the 'harmless' insane persons loose among these other patients would be absolutely dangerous. There is no telling when such a person may develop acute or violent symptoms and work harm to himself or to others.

"It would be impracticable, too, to place the returned unfortunates in the detention wards, as these are not suited to the extended restraint of any person.

"The County Hospital is out of the question in this connection, and there are strong reasons why the County Farm is unavailable.

"Either at the hospital or the farm, the insane patients, no matter how harmless they may be, would grow worse instead of better. No provisions are made at either place for the care of such persons.

"There is a possibility, too, that they might be taunted or worked up to a frenzied pitch that would impel them to commit homicide."

No solution of the troublesome problem is in sight, and the Supervisors are wondering what they will do with the quartette of patients who have been ordered back. One of these is said to be subject to periodical outbreaks of violence, during which she throws lamps and other dangerous missiles at those near her, and beats inoffending persons with any weapon she may be able to obtain.

It was only a few years ago that a supposedly harmless insane person, who had lived peaceably with his relatives for several years, suddenly became violent and murdered every member of the family.

Such outbreaks by no means are uncommon, and danger from them, it is declared, will be increased by the foisting upon the county of any number of persons who are of the so-called "harmless" insane order.

It is expected that the Sheriff, upon his next trip to the Southern California Hospital, will be requested by the authorities there to bring back with him the four patients ordered released.

Under the law he must do so. Then the problem will confront the Supervisors in the fullness of its perplexity.

VENTURA.

TOWN TRUSTEE RESIGNS.

[SPECIAL CORRESPONDENCE OF THE TIMES.]

VENTURA, July 7.—Town Trustee Wilde has handed in his resignation to City Clerk Isensee, dating from the 5th inst. Mr. Wilde's reason for quitting is that his business will take him away from town frequently. His successor will be named at the next meeting, the only name mentioned so far being that of Thomas Gould, a prominent resident of the East End, one of the leaders in the recent fight for municipal ownership.

RANCH REMAINS INTACT.

The big Dixie Thompson rancho has been withdrawn from the market and will be handled by the owners as at present, excepting that it will be leased out in much smaller tracts. The ranch embraces 2500 acres of fine bean land, and when farmed as a whole was the largest Lima ranch in the world. It is the intention of the owners to put a pumping system on the ranch and cover every acre with water. There are several good artesian wells on the ranch. At present a half dozen farmers are operating on the big tract. In the future there will be dozens.

The Board of Trade has retained T. Chisholm, a landscape gardener of Pasadena, to prepare plans upon which to remodel the old plaza park. It is figured the park could be made attractive for $2500 and thereafter kept in shape at the cost of $50 per month.

OXNARD.

CALL SEWER BOND ELECTION.

[SPECIAL CORRESPONDENCE OF THE TIMES.]

OXNARD, July 7.—The Board of Trustees has called a special election to be held on the 31st inst. to vote on bonding the city for $45,000 for the construction of a sewer system. There is little doubt but that the result of the election will be in favor of the bonds.

Beets will be hauled to the sugar factory dumps next Monday, and the factory will start to make sugar on Thursday. Everything points to an ideal season and the longest run ever had here.

A rate war between the Home and Sunset Telephone companies at Oxnard seems probable. The Home Telephone Company, which has recently been established here, has reduced the rates between Oxnard and the neighboring towns.

ODD OLD SAWS STILL CURRENT.

HOMELY SUPERSTITIONS HAVE MANY BELIEVERS.

The Universality of Faith in the Lucky Seeing of the Moon Over the Right Shoulder—People Who Pick up Pins—The Crowing Hen and Other Omens.

[Scientific American:] That superstition exerts a powerful influence over the affairs of mankind may be ascertained by a residence in almost any rural community. It cannot be said that only the ignorant and uncouth classes give credence to dark sayings. There are thousands of persons who do unacknowledged service to the mysterious and unknown, whose training and education have not succeeded ni entirely destroying the effect of potencies and charms learned and believed in youth. Especially in this true if the individual be southern born, for the association and influence of darkies may not be dismissed at a word, and there is no more superstitious class than the southern negro.

It is remarkable how generally sayings of superstition have spread over country. No section may claim to be above harboring any such beliefs or rather practices; for it may not be claimed that all believe in the efficacy who practice and observe certain forms or take cognisance of defined circumstances. Nevertheless, there are, as a matter of fact, few persons who care to pass a pin lying on the ground if the point chance to be toward them. Almost invariably that pin will be picked up. An experiment of this kind was made in Chicago, in an office building, the occupants of which and their visitors should be as free from any touch of superstition as any set of men on earth. But fifteen men out of twenty who passed stooped to pick up a bright pin laid on a dark spot of the velvet carpet in the corridor.

How many persons will confess to a weakness for seeing the new moon over their right shoulder unobscured by any bushy tree top? A greater number will deny the belief in the efficacy who will at the same time confess that they would rather see the moon "right." This remarkable superstition prevails in all parts of the world. Its very universality almost compels belief in its potency.

If one would learn the popular superstitions of any community he must have been reared among the people, for if a stranger were to ask for a list of superstitions prevailing in any one place it is possible no person could recall, or make a list of them. They crop out under suitable circumstances and as occasion calls for their observance.

SOME COMMON SAYINGS.

Below are some of the common sayings in a community made up of descendants of Pennsylvania Dutch, who settled in the Keystone State shortly after the colony was organized:

If in washing the dishes, or cleaning the table before a meal, the cook drops a dishrag, some one is coming hungry.

If the dishrag is dropped while washing the dishes after a meal, "some slut is coming, if she is not already there."

The crowing of a rooster before the front door early in the morning foretells the visit of a stranger.

If a red bird flits about the yard and chirps merrily, a young girl gayly dressed and light-hearted may be expected soon.

The crowing of a rooster in the night is a sign of hasty news. Thus many a rooster, by a single crow, has cast a gloom over an entire family.

The howling of a dog at night foretells some dire calamity such as a tragic death.

If a dog lies on his back in the front yard with feet extended upward, some member of the family to which he belongs is sure to die soon.

The screaming of a screech owl three nights in succession in or about the front yard, is a sign that someone in the house is in danger of death. To cause the owl to leave, stick the shovel in the fire.

The crowing of a chicken hen portends bad luck. It always results in the death of the hen without delay, for no good woman would allow a crowing hen to live longer than it takes to cut off its head.

In ironing a garment if the smoothing iron is dropped the owner of the garment will never live to wear it out.

Friday is an unlucky day. If a piece of work is begun on that day it will not prosper and possibly the one who begins it will not live to finish it. It probably is true that not ten women out of every hundred can be found who would as willingly start a garment on Friday as on some other day.

If the individuals of a hunting party, in crossing a fence, go over the same section duck will be good, but if several sections be crossed the hunt will be a failure.

If in strolling two persons go on opposite sides of a tree one or both of them will meet disappointment before the day is over.

MISFORTUNE FORETOLD.

Looking at a new moon for the first time through obstructions, as through a tree top, foretells misfortune during that moon. To see it over the right shoulder and in a clear space brings good luck.

The rabbit always carries omens of ill fortune. If you meet him on going from home you may look for trouble before you return; if going toward home there will be trouble in your family.

Ashes must not be taken from a fireplace in a sick room. The death of the patient would follow. Nor must the bed of a sick person be turned over. It is actually true that this last provision is believed and actually followed in numberless homes where wealth and culture abound.

No one ever saw a negro meet a corpse. The most courageous darky will go out of his way or turn back upon his path rather than encounter such a calamity. It is said that if you meet a corpse your time will come next. If the corpse is stopped on the way to the grave another member of the family will soon follow.

Kraut must be made in the dark of the moon if it is to be sour.

It is the height of folly to cut a child's finger nails before it is a year old, for then it will pilfer and steal. The nails must be broken and bitten off.

Potatoes and all roots must be planted in the dark of the moon, when it is decreasing or going down in size; likewise crops that grow above ground must be planted in the light, or increase of the moon.

Hogs must be butchered when the moon is increasing, otherwise the meat will shrivel up and fry away in cooking.

Leading Specialist

DR. O. C. JOSLEN
The Leading Specialist

SEVENTEEN years of successful practice in men's diseases, with hardly an instance where I have not effected a complete cure in all the cases I have treated. This would be sufficient reason for me laying claim to the title of "Leading Specialist." But I have done more. I have discovered methods of treating Men's Diseases which are practiced by no physician other than myself—distinctive local methods that never fail.

Weak Men

Any man who are afflicted with contracted ailments should not experiment or delay. Consult me and I will be frank and honest with you. If I can't cure you I will say so at the start. My knowledge, gained by my long practice, enables me to distinguish the incurable cases, and these I utterly refuse to treat. But any case I accept, so sure am I of securing a complete and radical cure, that

I Am Always Willing to Wait For My Fee Until Cure is Effected.

I cure "Weakness," Contracted Disorders, Organic Weakness, Lost Vigor, Varicocele, Stricture, Piles, Specific Blood Poison and Rodez Ailments.

DR. O. C. JOSLEN
Ramona Block. 303½ S. Spring St.

MEN

We are Specialists for Varicocele, Hydrocele, Stricture, Piles, Fistula, Blood Diseases, Contracted Diseases, Private Diseases, Loss of Vital Power, Kidney and Bladder Troubles

Vital Decline Can be Cured

About eleven years ago here in Los Angeles I wrote and published (in The Times) the first responsible information on the TRUE CAUSE and successful treatment of premature weakness. I pointed out the direct connection of the prostate gland with weakness of the organs, and proved to the profession that my treatment would cure those cases which heretofore and practically resisted all forms of treatment. Since that time nearly all the prominent specialists in the largest eastern cities have adopted my methods, with marked success, while at the same time for years my advertisements have been continually copied, often word for word, by pretended self-styled specialists all over the land, who know absolutely nothing about my plan of treatment. By thoroughly understanding the true cause of this trouble, I am able to give the desired result by removing the trouble by natural and scientific means.

Our Medical Journal FREE

Downstairs at our entrance, 607½ South Broadway, you can help yourself to our medical journal, an extensive description of our special work is given. It contains full information, which we cannot publish in our advertisement. If you live out of the city, write for one. Examination strictly FREE.

DOCTOR HARRISON
607½ S. BROADWAY
Corner Sixth St.

Men My Cure is Sound and Complete

In functional derangement of the reproductive system my treatment restores perfect physiological conditions and heals throughout the entire system.

In some cases the cause has spent its force and the evil effects remain in a chronic form. No other treatment to my knowledge will accomplish like results. I permanently remove the cause of weakness and in less time than is usually required to give temporary relief.

MY TREATMENT

For Contracted Diseases, Stricture Urethral and Bladder Troubles in the most effective, cleanly and perfect known. I remove all soreness, inflammation and every vestige of poison from the system.

I CURE VARICOCELE
In Four to Six days

The treatment is painless and the cure is complete. Also Rectal, Kidney, Wasting, Nervous Conditions, the result of functional derangement.

DR. MORTON
316 S. Broadway.

BLOOD AND SKIN DISEASES

Positively cured from 4 to 40 days. I HAVE secured the services and treatment of an old specialist of 35 years' experience in the treatment of all Blood and skin diseases. Our remedies are entirely new, and contain no mercury or iodides of potash, and are positively cure Scrofula, Cancer, Indolent Ulcers, Eczema, Pimples, Hernia, Varicocele, Opium Habit, Catarrh, Rheumatism, Stricture, Piles and all private diseases. A trial treatment free in any typical case. Office removed from 207½ South Broadway to 423½ South Spring street, Grand Pacific Hotel. Rooms 1 and 2, hours 10 a.m. to 12 a.m., 1:30 to 4 p.m., 7 to 9 p.m. Sunday, 10 to 12 a.m., 2 to 4 p.m.

MALVIN E. SYKES, M. D.

RETURNED—Dr. T. Fee [illegible] brated oriental scholar, and physician to the Emperor of China, to the city. He will be glad to see all of his old-time friends. Dr. Fee will have cured American diseases of long stations.

FOO & WING HERB CO.
903 So. Olive St., Los Angeles

The Dr. Wong

BLOOD POISON

It is BLOOD POISON. Send to 108 Arch St., Philadelphia, for BROWN'S BLOOD CURE. Sold in Los Angeles one month. Sold in Los Angeles by Owl Drug Co.

LYDIA E. PINKHAM LIVER PILLS

Cure constipation and headache, resulting from male ills. 25c. All druggists.

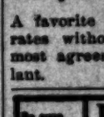

DR. McLAUGHLIN'S ELECTRIC BELT

Cures Rheumatism, Nervousness, Poor Circulation of the Blood, Varicocele, Loss of Vital Force. It cures to stay cured and get my book free, or write and I will send the book, sealed.

DR. M. B. McLAUGHLIN
129 S. Spring St., Los Angeles

MARGARET GRAY

"The Successful Psychic"

Tells you what you desire to know. Advice given by mail to out-of-town people. Sixteen readings by mail, $1. Two questions by mail, 25. Incense sent free with every reading by mail. Office hours, 9 a.m. to 9 p.m. most reasonable. MARGARET GRAY, 8 Broadway. Directly opposite Hollenbeck Hotel.

SYLMAR (California) OLIVE CO.

Invalid's Rest

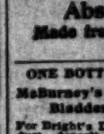

HYOMEI Cures

Catarrh Can be Cured

This card entitles you to free examination and consultation, if presented at this office this week.

LOS ANGELES MEDICAL INSTITUTE
Remick Building, 332 S. Broadway.

Duffy's Pure Malt Whiskey

If you wish to keep young, vigorous, and have an eye full of the glow of perfect health, use PURE MALT WHISKEY DUFFY, and take no other. Sold by all druggists or direct. $1.00 a bottle.

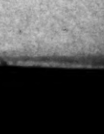

ROYAL
Absolutely Pure
Made from Pure Grape Cream of Tartar.

ONE BOTTLE CURES
McBurney's Kidney and Bladder Cure.

For Bright's Disease, Irritation, Gravel, Dropsy, Diabetes and Rheumatism. Send 4 cents in 2c stamps to W. H. McBurney, room 203, 226 So. Spring st., for 8 days' treatment. Prepaid. H.S. Druggists.

SUNSET LIMITED
Via Southern Pacific
Los Angeles to New Orleans
3 Days and 15 Hours
Only 3 Nights on the Road
Leaves Los Angeles 10:00 a.m. Daily
Arrives New Orleans 1:15 p.m. Daily
Through Pullman Standard and Tourist Sleeping Cars
Dining Cars (Meals a la Carte)
Observation Car
Buffet Smoking and Library Car
Personally Conducted Excursions
Every Thursday
Through Tourist Sleeping Cars
Los Angeles to Washington, D. C.
Via New Orleans
Only Line Operating Through Tourist Sleeping Cars to New Orleans
Ticket Office, 600 South Spring Street
Telephone Main 410
Station, Fifth and Central Avenue
Telephone Main 8820

Los Angeles County—Its Cities and Towns.

[NEWS REPORTS FROM TIMES CORRESPONDENTS.]

WHY IS "LUCKY" THUS FAVORED?

PASADENA CLAMORING FOR A TRIAL OF BALDWIN.

Arrested More Than Two Months Ago for Alleged Cruelty to Animals, the Case Has Never Been Called in Court—School Plumbing Found to Be Defective.

PASADENA, Office of The Times, No. 1 South Raymond ave., July 8.—The situation has come from Los Angeles that if the coursing cases that are now pending against "Lucky" Baldwin and seven of his henchmen result in an acquittal coursing will immediately be resumed at Baldwin's ranch.

Regarding the attitude of the two Society Humane Societies toward such cases a queer situation has developed. It is said on good authority that the Los Angeles society has contracted with the pedal extremities and would handle all the rest of the cases if the case against Lyons, which is set for July 8, in Justice Congdon's court, should result in acquittal. On the other hand the Pasadena society is known to be in favor of going ahead and prosecuting the alleged cruelty promoters to a finish. The arrests were made by the two societies in collaboration, although Superintendent Zimmer of the Los Angeles society swore to the complaints.

It is now over two months since the arrests were made and among local humanists it is hinted that if Maj. Earl Rogers did not belong to some club the whole bunch of lawbreakers would have been up for trial long before now. Rogers represents the defendants, Baldwin and the rest, and is one of the law firm of Jones and Rogers of Los Angeles. It is claimed that Rogers that, besides having numerous other duties, he has on the verge of serious illness for some time.

The Pasadena Humane Society is also something mysterious about the whole matter. Inquiry addressed to the Los Angeles Society regarding the case was answered, it is declared, in platitudes and ambiguities. The Pasadena society can see no difference between "Lucky" Baldwin and any other lawbreaker," said an official of that organization yesterday. "If a common ordinary wrongdoer had committed a crime of similar magnitude he would have been brought to justice long before now. We are not taking instructions from Maj. Jones, either. If the Los Angeles society chooses to drop these cases as he suggests they may do so, but if any attempt is made to resume the practice of coursing we shall certainly take a hand."

NOTED BIOLOGIST HERE.

Remarks upon the annual meeting of the Audubon society today will have the privilege of hearing Dr. F. S. Palmer, in charge of game protection for the United States Biological Survey, who is also vice-president of the National Association of Audubon Societies. Dr. Palmer, who is here on a personal visit, has signified his intention of being present and will deliver a brief address. It is expected that Olive Thorne Miller, the authoress whose specialty is birds and bird life, will be present. Secretary W. L. Dawson will render his annual report which promises to be of unusual interest. The meeting will be held at "Shadow Retreat" the beautiful home of Mrs. Grinnell on North Marengo avenue.

RAPPING THE BOARD.

Building and Plumbing Inspector Shaver has created consternation in the ranks of the school board by declaring that the plumbing in both the new Madison and Franklin school buildings is seriously at fault. The inspector taboos the authorized Morgan system of water closets as being antiquated, expensive and short-lived. Members of the old board who passed upon the two new buildings are inclined to sidestep the question as to who authorized the system and why. The plans and specifications were drawn by two different architects, F. A. Allen of Pasadena, and W. J. Bliss of Los Angeles.

The Building Inspector has held up the work of E. D. Hough of Los Angeles, who put in the plumbing at the Madison building, and the contractor may be required to substitute new and better material before the contract is accepted. In speaking of the job Inspector Shaver said that the "porcelain" on the bowls was mostly paint, and could be scraped off with the nail.

DOG LICENSE TAX.

Owners of fashionable dogs are causing the Humane Society more trouble than any class by refusal to come up and pay their annual tax, according to an official yesterday. He points out that because a dog is not allowed to run on the street that is no reason why it should not be taxed with the rest, any more than that a piano that is not placed in a public spot should be exempt from taxation. Superintendent Gray announces that arrests will certainly follow continued disregard of the ordinance.

PASADENA POINTS.

Directors of the Tournament of Roses Association have decided to rule professionals off the turf during the forthcoming New Year's day chariot races. In the past the big prizes have almost invariably been won by professional horsemen, a situation which took away the zest from the competition and rendered the event more of a spectacle than a race. Next time only amateurs will be allowed to enter and rigid censorship will be exercised in the matter of professional entries. Already three entries are assured in the listing of the names of D. M. Linnard, E. T. Off and Huletj C. Merritt, which insures the success of the feature from the start.

As an indication of the continued growth and prosperity of the Crown City, business at the local postoffice shows a decided increase over last year. The postal receipts for the year ending June 30, 1905, were $63,032.95 as against $54,843.92 a year ago.

The Vermont Society of Southern California will hold its annual picnic at Long Beach Tuesday, July 11. An interesting programme is being arranged, and Pasadena members will attend in a special car. D. G. Andrews of this city is secretary of the executive committee.

Dr. and Mrs. A. T. Newcomb left yesterday for Portland to be absent a fortnight. While there Dr. Newcomb will attend a meeting of the American Medical Association.

Salary demands for the fire and police departments were received and duly countersigned by Auditor Kernaghan yesterday, indicating that for the present at least there will be no cuts in the salaries in these departments.

Office supplies. Morris-Thurston Co. Wadsworth sells pa[illegible]

SAWTELLE.

FIRST CITY DIRECTORY.

SAWTELLE, July 7.—The first city directory has just been issued from the press of the Sentinel. As populations of communities are estimated from directories, this publication indicates a population of 1750 for the unincorporated community of Sawtelle.

James P. Keener has been appointed and has taken the oath of office as deputy constable for the Sawtelle settlement. He succeeds H. K. Laird, who resigned.

THIS CRAWFISH A GRAND-DAD.

MAMMOTH REDJACKET TAKEN AT LONG BEACH.

Huge Specimen Is Taken by Veteran Fisherman With Line Thrown from the Pier — Thirty Inches Long and Body Twenty-four Inches in Circumference.

LONG BEACH, July 7.—Frank Deffley, a veteran fisherman who has a stall under the wharf, while hauling in a line last night, thought for a few moments that he was pulling up the bed of the ocean, but when the hook reached near the surface of the water concluded that it was an octopus and began figuring how he could let go without cutting the line, for he had no desire for an encounter with a devil fish.

Fortunately it was not, but the monster is undoubtedly the patriarch and great-granddaddy of all the lobsters. It was safely landed and filled a tub made from a half barrel. From the tail to the head measures thirty inches, with a body twenty-four inches in circumference. The main feelers are each over eighteen inches in length and the feet, from which the claws are missing, over a foot long.

Its weight is eighteen pounds and its age problematical, but the fishermen who observe lobsters at all stages think it is at least fifteen years old. The monster was presented to the aquarium where it is on exhibition.

CHAUTAUQUA ITEMS.

Monday next will witness the opening of that summer school, the Long Beach Chautauqua. For the opening day, distinctively Long Beach day, Dr. F. B. Ives and Mrs. Emma K. Greenleaf have arranged a programme largely of local talent. An auto parade under the direction of the young ladies of the First Congregational Church will meet visitors at the trains and take them to the Tabernacle, which will be decorated by the Y.W.C.A. The first event will be a Maypole dance, in costume by young ladies of the Congregational Church, followed by Grecian tableaux by the Sunshine Club of the Y. W.C.A. Other attractions will be the Marine Band in concert selections, a quartette comprising Dr. W. H. Jones, Rev. Charles Pease, Herbert E. Mixon and F. A. Knight, and an exhibition of jiu-jitsu wrestling by native Japanese. There will also be readings by Miss Beulah Wright and solo selections by Miss Claire Canfield and Messrs. Millet and Walker. The opening programme is free and will begin at 2 p.m. At night Donatelli's Italian Band will be the opening attraction. The Chautauqua classes will be in charge of Mrs. Emma Greenleaf, Everet Scott, Miss Miriam Eskridge, Mrs. Alice E. Dutton, Dr. Hugh K. Walker and Mrs. Malcolm McLeod.

NEW EPISCOPAL STRUCTURE.

The three churches now in Alamitos are to receive a companion in a stone church to be built along the lines of the old cathedrals and is to cost $30,000. It is to be an Episcopal mission and will be known as St. Andrew's by the Sea. The chancel or choir will be built at once to be followed by the main portion or nave so soon as conditions warrant. The chancel will be of artificial stone 26x38 feet, simple in form, but entirely in keeping with the lines to be followed later. It is to be erected at the corner of Fourth and Junipero and will be furnished as if it were a complete church.

LONG BEACH BREEZES.

The annual basket picnic of the Vermont Society will be held here July 11. A programme has been arranged under the direction of Secretary D. G. Andrews of Pasadena.

F. F. Norris, one of the "blind-pig" visitors who escaped the officers Saturday night, was arrested by Officer Folsom last night. He entered a plea of not guilty and was released on $100 to appear July 18 for trial.

Six members of the grand jury were here today to inspect the City Jail. They found it in good sanitary condition, but thought it should be enlarged.

Walter Gurney, an electrician of the Pacific Electric, had two fingers of his right hand crushed and mangled today by getting his hand caught in the machinery. Dr. Wood attended the injuries.

An old man on the wharf was struck in the head this morning by a sinker, which an angler was whirling for a cast. A gash in the scalp was cut and the victim's hat knocked overboard, but afterward fished out.

E. L. Plantico of this city was today awarded the contract for laying eight miles of an irrigating system at Redlands.

WHITTIER.

SALE OF BOOM-TIME HOTEL.

WHITTIER, July 6.—The sale of the Greenleaf Hotel, one of the first to be built in this city, is announced, C. W. Harvey, who has always owned the big building, selling to Mrs. Annie D. Smiley of Los Angeles. It is understood that Simeon Brownell, a wealthy Quaker and retired business man, also of Los Angeles, is connected with the business change, being drawn here by the large colony of Friends in this city.

The hotel was built in boom days, at the extreme northern limits of the city. After those palmy days it was opened but seldom, until about three years ago, when C. W. Harvey moved it to the center of the city, on North Greenleaf avenue, where it now stands.

The infant son of Prof. and Mrs. Herbert E. Harris died yesterday, the funeral being held this forenoon.

Mrs. George Ralph of this city yesterday received a message announcing the sudden death of her husband, at Toledo, O., on July 5. Mr. Ralph spent the past winter with his family in this city, but went back recently to close out his business affairs and was at the time of his death preparing to join his family here.

An Albany dispatch says the returns from the first month during which the new stock transfer tax has been in operation indicate an annual revenue of $5,000,000, which is greater than even the most sanguine advocates of the law expected.

"WIRELESS" MAN FLIES.

MISSING IS THE OPERATOR AT SAN PEDRO STATION.

After Several Days of Intoxication Winding up With a Lurid Celebration of the Glorious Fourth, He Disappears, Leaving Accounts of the Office in Confusion.

SAN PEDRO, July 7.—The Pacific Wireless Telegraph Company is mourning the sudden departure of Thomas E. Hill, erstwhile operator at the local station. With him, it is alleged, have gone the June receipts of the office.

Hill celebrated the glorious Fourth in lurid style, and for several days previous was in a state of intoxication. On Wednesday morning he told his delivery boy that he was going to Los Angeles and to hold the delivery of some messages until his return.

For several days the Los Angeles and Catalina Wireless stations have been trying to hear the responsive "tick" of the San Pedro station, but all in vain. J. S. Bradfield of the Wireless company, arrived today to make an investigation and found affairs in disorder and accounts badly jumbled.

Hill was a comparative stranger here. He was formerly employed in England with the British Commercial Cable Company and afterwards assisted in laying a telegraph line across the Andes in South America. He arrived here last February on the British ship Leonsdale and soon afterward became connected with the Wireless company.

BAD COLORED GIRL.

Dorothy Eureka Croon, a young colored girl, held the center of the stage in Justice Downing's court today. Dorothy, who is only sweet sixteen, is inclined to be bad, according to the statement of William Croon, her father, a respectable and thrifty colored man of Los Angeles. A warrant was sworn out by him charging her with vagrancy. Last night she was arrested, and amid heartbreaking sobs admitted she was deceiving her parents. She was held pending the arrival of her father tomorrow.

WANT A TIMEBALL.

An effort is being made by the Chamber of Commerce to have a timeball erected at the harbor of San Pedro. At the present time there are only two time-balls on the Pacific Coast, one at San Francisco and the other near there. They are under the branch hydrographic office in San Pedro, and a letter has been received from Lieutenant-Commander T. D. Griffin, U.S. N., suggesting that application be made to the branch office, and a branch office will probably be established here.

MONROVIA.

ABUNDANCE OF WATER.

MONROVIA, July 7.—Waste water is flowing from San Gebriel Cañon during the irrigating season for the first time in many years. The Duarte Mutual Irrigation and Canal Company, under whose ditches lies immense acreage of full-grown orange trees and alfalfa and vegetable gardens, finds it unnecessary to start its pumping plants. Not for ten years has this company been able to water its lands during the summer from the San Gabriel's supply, and during that time the demand upon its resources was much smaller than now.

It is said there are at least fifteen irrigating streams going from the river, many irrigators profiting from the unprecedented abundance.

"FLYER" TO PLIT.

The Pacific Electric has agreed to put on a Monrovia "Flyer" to leave Los Angeles at 5 o'clock p.m., and coming here without stop. This was done at the solicitation of the Monrovia Board of Trade.

VENICE.

PROCESSION OF ENTERTAINERS.

VENICE, July 7.—The Assembly programme in the Auditorium this morning contained several surprises that were not down on the official card. Owing to the illness of Miss Frank Miller, who was to have lectured on travels in foreign lands, Rabbi Jacob Voorsanger of San Francisco was impressed into service and delivered an address on the "Consent of the Misgoverned."

He was followed by Judge Ben B. Lindsey, Judge of the County Court of Denver, and Prof. Jerome H. Raymond, associate professor of sociology of the University of Chicago, who took Rev. Voorsanger's lecture as their text and talked each for several minutes.

An address on "Vienna; Feudalism and Democracy," was delivered this evening by Prof. Jerome H. Raymond.

Saturdays are to be play days at the Assembly throughout the session and there will be no set programme tomorrow morning. There will be the usual band concert at 2 p.m. and organ recital at 4:30 o'clock. This is to be the losing organ recital of the present engagement. "Sweet Lavender" is to be presented by a dramatic company in the evening.

It has been decided to have Prof. Raymond deliver one of his lectures Sunday evening. The subject will be "Paris, Liberalism and Nationalism." The lecture will be illustrated by stereopticon.

Women's clubs of Los Angeles and elsewhere are preparing to take part in the Venice Assembly programme for Women's Clubs week from the 9th to the 15th inst. The various organizations will be represented by speakers of prominence who will discuss a wide range of subjects, prominent among which will be the bringing up of children.

Sidney Peixotto, an authority on the subject of work for boys, is coming early in August with his boys' chorus.

POMONA.

NO BAIL FOR HELM.

POMONA, July 7.—Inasmuch as the evidence given tended to show premeditated murder, Justice Barnes has decided that David Helm, who shot the young Japanese boy in his orange orchard on Monday night, shall be committed to the County Jail to await trial without bail. Constable Slanker took the prisoner to Los Angeles today.

The City Trustees have awarded Lon Fleming the contract for the construction of cement sidewalks, curbing and grading on part of Fifth avenue, Thomas, Seventh and Gordon streets. Mr. Fleming's bid was 10 cents per square foot for sidewalks, 75 cents per lineal foot for cross walks, 30 cents per lineal foot for curbing and 15 cents per lineal foot for grading.

Sarah F. Avis, daughter of Mr. and Mrs. A. B. Avis, died at the Pomona Valley Hospital last night after an illness of several weeks. She was about 15 years old, and had been a pupil in the local public schools. She was also a zealous worker in the Methodist Sunday-school and Epworth League. The funeral will be held on Monday afternoon at the Methodist Church, Rev. Dr. Carroll officiating.

Miss Mary Ross is visiting her parents at No. 1305 West Second street. Miss Ross teaches science and mathematics at the Berkeley boys' preparatory school, and also at Snell Seminary, Berkeley.

M. C. Kennedy has left for Chicago to visit relatives.

Dr. Frank Garcelon and daughter, Miss Eleanor Garcelon, left tonight via Salt Lake City for Portland, Or. Dr. Garcelon goes to attend the meeting of the American Medical Association.

Mr. and Mrs. Cyrus Burdick will leave tomorrow for a month's visit with relatives in Los Angeles and at the beaches.

COMPTON.

PASS FROM EIGHTH GRADE.

COMPTON, July 7.—The Compton grammar school has closed its work for the year. The County Board of Education has granted diplomas of graduation from the eighth grade to the following: Frank Calhoun, Courtland Olney Dimon, Carl Walter Flick, William Gaines, James Worth Hanschman, George Gilbert Rogers, Howard Herbert Spencer, Edwin Randolph Stockwell, George B. Walton, George L. Webb, Lorin Orville Wolfe, Ethel Cordelia Harris, Edith Irby Hearne, Eva Rose Lee, Ava Webb and Emma Violet Wood.

REDONDO.

LIKE OLD BOOM DAYS.

REDONDO, July 7.—The greatest excitement prevailed here today in realty circles, hundreds of prospective buyers arriving over both electric roads and crowding the real estate offices all day. It is estimated from a conservative standpoint that nearly $500,000 worth of property changed hands. Some of it in the excitement changing several times during the day, at a heavy increase of price. Applications for even desk room along the front street for use of real estate agents were very numerous and all the available space has been secured. Many of the townspeople are taking advantage of this boom and are selling their property at an advance. Apparently the name Huntington, judging from the large crowd upon the streets, has loosened up the purse strings of many who would have otherwise invested elsewhere.

SAN DIMAS.

TRAGIC NEWS FROM TEXAS.

SAN DIMAS, July 7.—D. B. Abbott, a prominent rancher of La Verne, and a director of the San Dimas Bank, received a telegram yesterday stating that the tornado which swept through Montague, Texas, on Wednesday, swept away the home of his sister, Mrs. A. P. Earl, who was seriously injured, while her husband and son and daughter were killed. Mr. Abbott left for Montague last night.

Thanks to the efforts of Frank H. Harwood, the president of the San Dimas Heights Horticultural Club, the San Dimas public library and reading-room has been placed on a sound financial basis and is again open to the public. The library board consists of F. H. Harwood, Mrs. Fred Potts, W. A. Johnstone and J. Wilburn Anderson, and they have engaged W. J. Vaughn as librarian.

D. P. Bulwer of Spokane, Wash., who recently bought the Cota ranch, from Landwehr, has arrived with his family.

OCEAN PARK.

INTERESTED IN YACHTING.

OCEAN PARK, July 7.—A. K. Stubbs, a recent arrival from England, has engaged in boat building on Center street. The recent yachting regatta recreated interest anew in racing and local people are so enthusiastic that they are about to indulge in yachting and compete for some of the cups.

The water basketball game on the lagoon tomorrow will be followed by a banquet in the evening at the Cabrillo. To this the Los Angeles Y. M. C. A. and Venice teams have invited the members of the Southern California Swimming Association.

Paul de Longpre of Hollywood is spending the week on the sands.

W. A. Conell is here from Riverside for a few weeks.

Mrs. E. L. Franklin has returned from a visit to Elsinore.

Fountain Glen is the latest subdivision. It is in the carnation field country to the east.

SANTA MONICA.

BEACH TOWN NEWS NOTES.

SANTA MONICA, July 7.—While Abundo Rubidoux of Riverside was passing a few days by the seaside, his home at Riverside was destroyed by fire.

W. P. Griffith comes here from Redlands to take the chief engineer's post at the Edison Electric Company's plant.

The Pico Congregational Sunday School of Los Angeles will hold a picnic on this beach July 12.

Dr. and Mrs. J. S. Hunt have returned after a month spent in Ohio.

Mr. and Mrs. Bland of Brookside are passing the summer by the sea.

Mrs. J. A. Crahn of Elsinore has arrived and will spend the summer here.

The family of Prof. N. F. Smith of Pomona are here for the season.

Mrs. Arthur Letts and Mrs. H. W. Heilman and families of Los Angeles are at the Arcadia for the season.

W. Shafer, Newark, N. J.; Mrs. E. G. Judson, Redlands; Mr. and Mrs. B. M. Jacobs, Tucson; Mrs. W. C. Henszey, Philadelphia; Mrs. E. R. Whittlesey, Danbury, Conn.; Charles Wyngate, New York, are at the Arcadia.

Facts About Norway.

On pay days saloons are closed and savings banks open until midnight.

Servant girls hire for half a year at a time by contract at public registry office.

There is a telegraph box in every street car. Write message, put on right number of stamps, drop in the box.

Young farmers can borrow money from government at 3 per cent.

Practically no illiterates. Men perhaps the finest in the world physically. Army service universal; only 2.3 per cent. of youths rejected for physical defect.

Health splendid. Death rate for men 18.3, because of dangerous fishing; for women, 16.5. Average expense of living less than any other civilized country perhaps. Average wage earnings, $88 a year.

More reindeer than horses, more sheep than cows.

Illiterates—Two men in a thousand in Sweden, 3 in Norway and Denmark, 78 in Russia, which wants to "improve" Norway and Sweden by dividing and conquering them; 13.6 even in England. —[New York World.

The Cuban Republic.

There are probably some unfortunate things to be recorded of the three-years-old republic. What country has not made mistakes? If we recall history aright, the first three years of our own republic were not free from errors. Neither were the first three of the French republic. If we consider how few advantages the Cubans had enjoyed for learning the most difficult of all arts, and how many positively hostile influences have been arrayed against them since they began to practise it, we can only wonder that these three years of self-government have contained so few mistakes, and that so much substantial progress has been made. The record of the past is on the whole highly creditable to "Cuba Libre," and the outlook for an immeasurable future of independence and prosperity is most auspicious.—[New York Tribune.

Indefinitely Postponed.

The time has gone by for bridling Japan by a combination similar to that which robbed her of most of the fruits of her victory over China. Russia, the greatest actor in that game of spoliation, is practically knocked out, and neither France nor Germany is likely to challenge the Anglo-Japanese alliance. Japan, with 700,000 veteran soldiers in the field, is so different from the Japan of ten years ago that she is to be approached only with the blandest of remonstrances. As a distinguished American publicist, for twenty years United States Minister in China, remarked the other day, the partition of China has been indefinitely postponed.—[Boston Transcript.

Made from the highest cost and most delicately flavored ingredients procurable.

SOZODONT Tooth Powder

Fragrant and Cleansing

THE BULLETIN Of San Francisco

The Bulletin guarantees the largest city circulation in San Francisco. Advertising contracts made on this basis.

The Bulletin gained 27,132 inches of local display in 1904 over 1903. More than double the amount gained by any other San Francisco daily.

Los Angeles Office
116 S. BROADWAY.
HOME 3333. SUNSET, MAIN 333

Short Cake Dumpling and all pastries are easily made if you use
CREAM PUFF
SELF RAISING BIS.
CUIT AND PASTRY
FLOUR
It requires no baking powder or yeast.

EXHAUSTED BRAIN

is a fruitful cause of paresis, paralysis, epilepsy, insanity, etc. The early symptoms are headache, sleeplessness, irritability, etc. and the prevention and permanent cure of all such disorders is Dr. Miles' Restorative Nervine. At druggists. If first bottle fails to benefit, money back.

An ounce of prevention is worth a pound of cure.

Hill's Olive Oil is better than drugs—it's pure.

Will fit you.
REGAL
THE SHOE THAT PROVES
A. S. VAN DeGRIFT, Mgr.
232 West Third Street (Bradbury Bldg.)

We Guarantee
our tailoring in all respects. There is no such thing as taking chances with Eisner tailoring.
EISNER & CO.
120-122 South Spring Street.

REFINISHING UPHOLSTERING REPAIRING
FBREICHENBACH CO.
HOME 2900 618 BROADWAY

THE Avery Shoe Stock is on sale at a sacrifice at the Mammoth Shoe House, 519 S. Broadway.

BABY SHOP
Summer Dresses and Baby Outfits. Art Needle Work—Embroideries.
BEEMAN & HENDEE
357 So. Broadway

KNABE PIANOS
EXCLUSIVE AGENTS
METROPOLITAN MUSIC CO.
324 WEST FIFTH ST.

New York Cloak & Suit House
337-339 S. BROADWAY
For the latest and most up-to-date styles. PRICES RIGHT—NO FAKE SALES
J. J. HAGGARTY, Gen. Mgr.

Plates guaranteed to fit or money refunded. St. Louis Dental Co. 452½ S. Broadway. Rooms 1, 2, 4.

MUNGER'S LAUNDRY
BOTH PHONES 1350

Real Estate.

Miramonte Tract
on Long Beach Electric line. Choice lots, average size 50x144 to 12-ft. alley.
Average price $25.00 down, $10.00 per month. 6 per cent interest.
Apply to owner,
Rufus G. Spalding
215 Herman W. Heilman Building

HUNTINGTON BEACH
THE ONLY CHOICE BEACH PROPERTY OFFERED AT MODERATE PRICES
Huntington Beach Company
332 BYRNE BUILDING.

Los Angeles Land Improvement Co
Choice lots—easy terms.
204 Laughlin Bldg. Home 8135

Mettler's Central Avenue Tract
60th to 62nd on Central avenue. Lots $625 and up. The best investment in the city.
Selling Agents—F. Davies, on the tract. Chas. Mettler & Sons, 117 S. Broadway.
The BURCK-GWYNN CO. 108 S. Br'dway

WESTGATE
Adjoining the Soldiers' Home on the west; 35 minutes from the city.
Residence lots, $150 up; ½ to 5-acre lots, $250 up; one-fourth cash, balance easy terms at 7 per cent.
SANTA MONICA LAND AND WATER CO., 601-607 Pay Bldg., Third and Hill Sts.

PECK'S
Manhattan Beach TRACT
North Manhattan Beach Co.
405 Chamber of Commerce Bldg.

PLAYA DEL REY
"The finest Beach Property between San Francisco and San Diego."
The nearest beach to Los Angeles
F. W. FLINT Jr. 204-05 O. T. Johnson Building
JAS. V. BALDWIN 207-210 Conservative Life Building

City Heights
—San Diego—
Lots $50 now; advanced to $75 July 15. Installments; agents wanted; free transportation.
Howard-Lyons Co. 214 Wilcox Bldg.

Montebello Tract
Four Miles East of City Limits.
Free excursion every day. 5-acre lots $250 to $300 per acre. Water supply inexhaustible.
D. O. STEWART & CO.
138 South Broadway.

WATER IS ABUNDANT
Crops are immense and the people are contented and prosperous in the Imperial Valley. Go down on the Tuesday excursion and see the 20th century agricultural wonder.
Imperial Land Company
121 Merchants Trust Building
LOS ANGELES, CAL.

HOLMES & WALTON
are agents for the new
Walters' Tract
Corner Main and 52nd Sts.
$350 and up. Buy now.
504-6 Grant Bldg. L. A.

VENICE DEL REY
Adjoining Playa del Rey, Venice of America and Ocean Park.
$4 down $240 $4 per month
403-408 Mason Opera House
Venice del Rey Land & Water Co.

Curtis Park Tract
38th and Compton. Cement walks, curbs, streets graded, oiled, all finished
LOTS 40x135 $450
Can you beat this? Agent on tract Wiesendanger, 221 Laughlin Block

MONARCH SHIRTS give you the maximum of wear at the minimum of cost. Made in white and colored fabrics. $1.00 and $1.25.
CLUETT, PEABODY & CO.
Makers of Cluett and Arrow Collars.

KAHN'S
High-Grade Clothing,
Furnishings and Hats
457 So. Broadway

OLD PLANTATION DISTILLING CO
108 South Broadway, Near First
Headquarters for Medicinally Pure Liquors 12 Years Old.
Old Plantation Rye or Bourbon Whisky $1.00 Per Bottle

The Silk Store
(From Loom to Consumer)
219 Mercantile Place
High Grade Silks At Wholesale Prices

Ice Cream
Quality unsurpassed
Purity unquestionable
And a fine delicious flavor.

CHRISTOPHER'S
341 So. Broadway 341 So. Spring St.

QUEEN QUALITY low shoes for women; cool, comfortable and easy..... $2.50 to $3.50
Luddy Shoe Co.
451 S. Broadway—4 doors North of 5th St.

BUY THE GENUINE
SYRUP OF FIGS
MANUFACTURED BY
CALIFORNIA FIG SYRUP CO.
NOTE THE NAME.

Real Estate.

Follow The Crowd

And you will find yourself at

THE McCARTHY CO.

Three Big Tracts

And Two New Additions

Where $750 Lots are Still $600, and $600 Lots $500. When the new car line is finished

THEN UP GO PRICES

BRANCH OFFICES
50th and Main. 53d and Main
57th and Figueroa Sts.

MAIN OFFICES
203 N. Broadway

MEADOWS TRACT AT LAS VEGAS, NEV.
A residence tract only 15 minutes' walk from the business center. Fine chance to double your money. Call on or address
LAS VEGAS VALLEY LAND, WATER AND DEVELOPMENT COMPANY
202 Frost Bldg. Los Angeles, Cal.

RICE & HARRIMAN
Real Estate and Investments
TOWN LOTS and PEAT LANDS
Ocean Avenue and Main Street
HUNTINGTON BEACH, CAL.

BAY CITY
The Best Beach. The Safest Beach
A mile of ocean frontage
Two bays—Alamitos—Anaheim
LOTS FROM $300 TO $750
Office and agent on the ground
P. A. STANTON, 316 W. THIRD ST.

SUNSET BEACH
Beautiful View. Safe Surf. Cheap lots. Go down and see this beach.
Sunset Land & Water Co.
OWNERS
434 Douglas Bldg. AGENT ON TRACT

Walgrove ½ mile from Venice of America
Beautiful Homes. Buy Now.
ALL AGENTS
OCEAN PARK, CAL.

20 Acres of Level Land
Fine for berries. Close in. Two car lines. Will sell by the acre or to suit purchaser.
MUTUAL REALTY CO.
430-431 Bryson Block
Home Phone 6901 Sunset Main 3169

LONG BEACH
The very finest residence section is Long Beach Park. Thousands will be made on these lots.
E. RIVEROLL CO.
311 H. W. Hellman Building

FIGUEROA PARK
55th street, electric car. Only 200 fine elegant lots, 40x135; cement walks 5 feet wide; cement curbs; streets graded, oiled. Agent on tract. No such bargains elsewhere.
T. Wiesendanger, 221 Laughlin Bldg.

H. L. MILLER & CO.
We make you money over night
Real Estate and Investments
References: Broadway Bank and Trust Co., L. A. Ocean Park Bank
Venice Office: 13 Windward Ave. Phone 2041
Ocean Park Office: 109 Pier Ave. Phone 1091
Rental Department. Notary Public

Forest Heights Tract
Elevated, on car line, surrounded by trees; same distance as 16th st. $[illegible] and up; $25 cash, $10 a month, including street work and cement walks.
STONE & BLADES.
117-118 Henne Bldg. 122 W. Third St.

INSURANCE LOANS INVESTMENTS
Golden State Realty Co.
421 S. Spring St.
Realty Dealers Subdivisions

The Strand
Long Beach. Just one block west bath house. See Long Beach Agents
A. J. WALLACE.
218-219 Conservative Life Bldg.

Huntington Beach Villa Lots
PEAT LANDS
Corbett-Malcom Co.
Cor. Main St. and Ocean Ave.
HUNTINGTON BEACH, CAL.

VENICE OF AMERICA
The Property of Quality
Los Angeles' nearest Beach City
$500,000 in Contract [illegible] improvements, etc.

[illegible]RANBRECHER SYNDICATE
REAL ESTATE AND MINING
Suite 204, HALY BLDG. 4th and [illegible]
Phone Main 1[illegible] House [illegible]

THE WEATHER.

COMPARATIVE TEMPERATURES*

	Max.	Min.	Mean.		Max.	Min.	Mean.
Boston	78	62	70	New York	74	66	70
Washington	78	74	76	Buffalo	82	60	71
Pittsburgh	86	72	80	Cincinnati	88	64	76
Chicago	84	66	75	St. Paul	74	58	66
St. Louis	90	64	77	Kansas City	88	66	77
Los Angeles	88	68	78	Jacksonville	90	76	83

*The maximum is for day before yesterday; the minimum for yesterday. The mean is the average temperature for the two days.

Yesterday's Forecast and Report.

U. S. WEATHER BUREAU, Los Angeles, July 7.—[Reported by George E. Franklin, Local Forecaster.] At 5 o'clock a.m. the barometer registered 29.74; at 5 p.m., 29.79. Thermometer for the corresponding hours showed 58 deg. and 76 deg. Relative humidity, 5 a.m., 100 per cent.; 5 p.m., 44 per cent. Wind, 5 a.m., west, velocity 4 miles; 5 p.m., west, velocity 6 miles. Maximum temperature, 86 deg.; minimum 58 deg. Barometer reduced to sea level.

Weather Conditions.—There has been comparatively little change in the weather conditions west of the Rocky Mountains during the past twenty-four hours. High maximum temperatures are reported this morning from Southern Arizona and the interior of California, ranging from 102 to 114 deg. The maximum at Los Angeles on Thursday was 85 deg. Showers occurred yesterday in the Mississippi and Missouri valleys and in the Gulf States, and thence northward. There was a thunderstorm in Northern Texas.

Forecasts.—Local forecast for Los Angeles and vicinity: Fair tonight; Saturday, fair, with fog in the morning.

SAN FRANCISCO, July 7.—Weather conditions and general forecast. Warm weather continues in California north of the Tehachepi, but conditions are becoming more favorable for a fall in temperature. Afternoon temperatures in the great valley range from 106 to 110 deg. In the San Francisco Bay section, temperatures of 98 and 99 deg. are reported, which is the warmest weather on record during July. Forecasts:

San Francisco and vicinity: Fair Saturday; cooler; brisk west winds in the afternoon, and possibly fog by night.

Los Angeles and vicinity: Fair Saturday; light west wind.

Sacramento Valley: Fair Saturday, with slowly moderating temperature; cooler Saturday night; light north wind.

San Joaquin Valley: Fair Saturday; continued warm; light north wind.

Coast: Fair Saturday; fresh west winds.

Nevada: Fair Saturday; continued warm.

Arizona: Fair Saturday and Sunday.

YUMA (Ariz.) July 7.—[Exclusive Dispatch from the U. S. Geological Survey.] Gauge height Colorado River, 24.60 feet.

BUSINESS.

FINANCIAL AND COMMERCIAL.
OFFICE OF THE TIMES.
Los Angeles, July 8, 1905.

FINANCIAL.

BANK CLEARINGS. Bank clearings yesterday were $1,797,761.73. For the corresponding day of 1904 $1,149,433.38; for the same day of 1903 $1,156,255.

OIL STOCKS.

	Bid.	Asked.
Associated Oil	$ .50	$ .60
Central	.50	.61
Continental	.27	.28
Crescent Consolidated	....	....
Fullerton Oil	.50	.52
Globe	.05½	.06
Home (Whittier)	....	....
Home (Kern)	....	.50
Olinda Land Co.	.03	.06
Reed Creek	.20	....
Silver Tip Con. Oil	....	.05½
Westlake	....	.05½
Unio	96.00	100.00
United Petroleum	151.00	....

MINING STOCKS

	Bid.	Asked.
Bisbee West Copper	$ .02	$ .03½
Butte Lode	26.00	....
Bulla	.30	.35
Colden Argus	14.00	15.00
Dreamy Consolated	21.00	....
Gould Belle	....	.01
Nevada Chief	....	.06
New Era	.06	.10
New Keystone	....	.20
Quilmalia M. & S. Co.	.01	.02
Quartette	10.50	16.00
Santa Ana Tin M. Co.	....	.05
Searchlight G. M. Co.	.45	.47½
Telegraph-California	.13½	.15
Yreka	....	....
Yreka King	....	....

BANK STOCKS

	Bid.	Asked.
American National	$117.00	$120.00
Broadway Bank & Trust	141.00	....
Citizens	100.00	....
Citizens' National	150.00	....
Commercial National	300.00	....
Delta Savings Bank	125.00	125.50
Farmers & Merchants	300.00	....
Fidelity Savings Bank	240.00	275.00
First National	250.00	....
German-American	275.00	400.00
Home Savings Bank	70.00	70.50
Los Angeles National	125.00	....
Los Angeles Trust Co.	165.00	....
Merchants' National	215.00	....
Merchants' Trust	104.00	110.00
National Bank of California	175.00	200.00
Security Savings Bank	250.00	....
Southern Cal. Savings	250.00	300.00
Southern Cal. Savings Bank	115.00	125.00
Union Bank of Savings	220.00	....
U. S. National Bank	120.50	....
State Bank & Trust Co.	102.00	110.00
West Side Bank	104.00	115.00

*30 per cent. paid up.

BONDS.

	Bid.	Asked.
Associated Oil	97½	98½
Cal. Pacific Railway	....	101
Corona City Water Co.	....	....
Corona Power & W. Co.	93½	100
Cucamonga Water Co.	90	101
Edison Elec. Co. (gold)	100	102
Edison Elec. Co. (old issue)	....	....
L. A. Pac. 1st Con. Mtgs.	....	....
Home Telephone Co.	95½	96
Home Telephone Co.	108	109
L. A. & Redondo Ry. Co.	....	99
L. A. Ry. & Rel. Co.	....	....
Mt. Lowe Railway	....	93½
Pacific Light & Power Co.	....	....
Pomona & O. L. & P. Co.	99	100
Pomona Con. W. Co.	....	98
Riverside L. & P. Co.	....	101
Redlands Central Ry.	100	....
Pacific Electric Ry. Co.	103½	....
Pacific Light & P. Co.	103½	....
Santa Barbara Elec. Ry.	99	103
Santa Monica Water Co.	....	....
United Elec. G. & P. Co.	....	102½
Union Trans. Co.	97½	98
U. S. L. D. T. & T. Co.	....	93
Visalia Water Co.	99	100

*Prices include accrued interest.

MISCELLANEOUS STOCKS.

	Bid.	Asked.
Conservative Life Ins. Co.	$115.00	....
Cal. Portland Cement Co.	70.00	80.00
California Hospital	95.00	....
Edison Elec. Co. pfd.	84.50	87.50
Edison Electric Co. com.	36.00	36.50
Emergency Hospital	....	40.00
Home Telephone	70.00	75.00
Pacific Lighting Co.	69.00	70.00
Los Angeles Brewery	30.00	125.00
Pacific L. & Trust pfd.	110.00	....
Pacific L. & Trust pfd.	111.50	....
San Dimas Co.	....	1.00
Seaside Water Co.	75.00	100.00
Union Jockey Club	80.00	100.00
Pacific Wireless Tel. Co.	1.00	2.50
U. S. L. D. T. & T. pfd.	62.00	63.00

Associated was comparatively quiet on the Los Angeles Stock Exchange yesterday, and the transactions resulted in the sales of over 30,000 shares at 59 to 59¾, closing at 59. Associated Oil bonds were about stationary, the changing hands at 97¾ and 97½, respectively.

Mexican Petroleum advanced fractionally, but Union lost nearly a point, closing at 96. Pacific United Petroleum gained a point.

The transactions at the Produce Exchange were heavy, but Farmers' and Merchants' National continued to sag, a gain of 8 points, and Merchants' a gain of 2 points.

Home Telephone bonds made a fractional advance.

Edison Electric preferred went up 2¾ points, while Home Telephone lost ¾, while United Home Long Distance Telephone was in a strongly rising market. On the street offers of 61 failed to bring out any of the stock, and it seems to be steadily increasing in value.

Sales, besides those of Associated, were Edison Electric first consolidated bonds, Pacific Light and Power bonds, 104½; Mexican Petroleum, 48½.

Some local financial men are of the opinion that the time is ripe for the Los Angeles Stock Exchange to have a clearinghouse.

Of the $5,000 bonds of the Corona Power and Electric Company have been sold of the existing $10,000 issue, the last few days at a figure of 84½.

The Home Telephone has been listed on the Los Angeles Stock Exchange.

Considerable activity is reported in Edison Electric consolidated 5s of 1923.

THE MONEY MARKET. Money is easy at no change in rate.

On money, 60 to 90 days, 6 per cent.; 4 to 6 months, 6 per cent.

On call paper, 60 to 90 days, indorsed 6 per cent.; from 4 to 6 months, single 6 per cent.

PARTNERSHIP. The United States Circuit Court of Appeals for the Second Circuit in the matter of Spalding, that subdivision 4 of section 2 of the Bankruptcy Act, as amended in 1903, does not make a receiver-ship an act of bankruptcy unless it was procured upon the application of the insolvent himself while insolvent, and does not make the putting of a receiver in charge of the property of an insolvent an act of bankruptcy even if this was done because of insolvency; that the receivership intended by the amendment of 1903 were only those equivalent in their results to a general assignment transferring all the property of an insolvent for the benefit of his creditors; that there is no statute in New York authorizing the appointment by any court of a receiver of the property of an individual merely on the ground of his insolvency; that the fact that insolvency was alleged as an evidence of fraud on the application of a receiver in an action to set aside fraudulent transfers does not make the receivership one of insolvency; that the recital by the State court in its order of the grounds of its action cannot be contradicted, and that a proceeding in bankruptcy does not abate by the death of the bankrupt previous to the date of the adjudication.—[Bradstreet's.

COMMERCIAL.

RECEIVED AT NEW YORK. Following is a statement of the arrivals of Pacific Coast products at the port of New York, June 30:

	Water.	Rail.
Canned goods, cases	1,336	....
Apricots, pkgs.	....	2,473
Cherries, pkgs.	....	1,000
Figs, pkgs.	....	216
Oranges, pkgs.	....	6,135
Peaches, pkgs.	....	717
Pears, pkgs.	....	115
Plums, pkgs.	....	5,533

HOP COMBINATION. According to a dispatch from Eugene, Or., published in a Portland paper, the hop growers have decided to form a corporation to handle the crop of the Pacific Coast for the purpose of controlling prices. It is the intention to hold a convention this month for the purpose of forming the corporation. After the formation the crop of every grower will be transferred to the corporation which will do the selling. One of the largest hop raisers in Oregon states that he believes fully 90 per cent. of the 1905 crop will be turned in to the corporation. After Oregon is organized it is proposed to extend the field of the corporation to Washington and California, and thus control the entire output of the United States under one corporation.

LOCAL PRODUCE MARKET.

The receipts of strawberries yesterday were 2700 trays of Tropicus and 300 crates of Monetas. The market was easy, at quoted prices, and an unusually large quantity of the fruit found its way to the canneries. The arrivals of blackberries were 75 crates and 150 of Loganberries, prices remaining stationary on both. Dewberries and raspberries were in fairly liberal supply and quotably unchanged.

Apricots were in liberal supply and jobbed freely at 50 to 60 cents.

Figs were only in fair supply, and sold at 1.50 to 1.80.

Heavy shipments of red and white Astrakhan apples arrived and met with a fairly good buying interest, at 90 cents to 1.25 for lots of whites in apple boxes moving at 1.40 to 1.75, and Alexanders in pear boxes, 1.25 to 1.35.

Three cars of watermelons came in and were jobbing at 1 to 1¼ cents. Cantaloupes were also in liberal supply, and sold at 1.15 to 1.25 for ponies, and 1.50 to 1.40 for standards.

A car of New York cheese arrived and went into storage.

A car of Humboldt butter for storage came in, but receipts for the market were light. The market was bare of Coast, and no receipts are looked for until Monday. Valley was in strong demand and stocks well cleaned up.

Eggs were steady.

Potatoes were weak, northern Early Rose jobbing at 1.15 to 1.25.

Onions continued in weak undertone. Silverskins jobbing at 65 to 75 cents, and Texas Bermudas, 1.15 to 1.25.

Beans were in brisk drive on the market, stocks jobbing at 1 to 1½ cents a pound; wax beans, 2 cents; peas were slightly weaker, jobbing at 4 to 5 cents. Tomatoes were in demand at 1.50 for 20-lb. boxes and 2.50 for 30-lb. boxes. Cucumbers were easy, at 25 to 35 cents a picking box.

The Produce Exchange reported receipts for July 6 as follows: Eggs, 256 cases; butter, 16,782 pounds; cheese, 4600 pounds; Irish potatoes, 90 sacks; beans, 3 sacks; sweet potatoes and onions, none.

Poultry was scarce and prices unchanged.

Following are the jobbing prices in the Los Angeles market:

Prices Current.

EGGS—Candled, ranch, 22; eastern, 15@20.

CHEESE—Cal. Anchor, 14; Cal. Y. A., 13; hand, 16; Dom. Swiss, 19; Imp., 27½; Cal. hand, 2s, 13½; northern, 14@14½; eastern, dairies, 16; cheddars, 17; Longhorns, 16; imported, 27. Red Band, 14½@15; N. Y. twins, 16.

BUTTER—Local Butter Board creamery, 20; valley, 19½@20; ranch Coast creamery, 19½@20; dairy, 19@19½; cooking, 17; California, 18@20½.

BEANS — Pinks, 2.00@2.50; No. 1, 4.00@4.25; Lady Washington, No. 1, 2.25@2.35; small white, No. 1, 3.25@4.00; black eyes, 2.50@2.75; Limas, No. 1, 5.50; Garbanzos, 5.00; German lentils, 4.00; American Lentils, 7¼ lb.

DRIED FRUITS—Choice to fancy evaporated apples, 11; apricots, 11; choice peaches, 11; pears, 10; fanc crop Persian dates, 5c, 60 lb. boxes; Cal. prunes, 50-lb. box, 3@10; figs, California, white box, 1.00; black, 1.40@1.50; Smyrna, 15@17 lb.; prunes, 50-60s, 4; 40-50s, 6½; 30-40s, 9@10c.

RAISINS — Seedless Sultanas, 4@5½; Tarragona, 11; 2-crown, loose, 5; 3-crown, loose, 6½; layer, 1.06¼ box.

NUTS—Almonds, paper shells, 17@17½; N. P. I. Drake seedlings, 10@12; Brazils, 12½@14; filberts, 12@14; peanuts, 7.25 1-sack lots, 7.00 in 5-sack lots; roasts 1, 9.65 1-sack lots, 9.65 in 5-sack lots; California, roasted, 9½; California, raw, 8@7; pecans, 12@14; horse chestnuts, 12½; Italian chestnuts, 12@15; walnuts, Cal., 11½@13; fancy, 19@22; choice, No. 1, 16@17; No. 2, 14@15.

FRESH MEATS—Mutton, 8; ewes, 7½; lamb, 9; milk lamb, 12½; veal, 9½@10; beef, steers, prime, 7½; first, 7; second, 6½; third, 5½@6; pork, 8 carcass.

FRESH FRUITS—Grapes, Thompson Seedless, 75@1.00; Y. N. T. pippins, 1.50; Astrakhan, 50@1.75; Alexander, 1.25@1.35; watermelons, 1½@1¾ cents; Nectarines, 50@1.00; cured pomegranates, 2.00; apricots, 50@60 20-lb. box; Cal. Valencia lemons, 3.00@4.00; cured pomegranates, 2.00; apricots, 50@60 20-lb. box; Mexican lemons, 1.15@1.40 crate; peaches, 50@75; plums, 40@1.00; figs, 1.00@1.50; nectarines, 60@1.00.

CURRANTS—Standard lemons, 1.00 box; choice to fancy lemons, 1.00@1.25; extra fancy, 1.75; bananas, 3½@4½ per pound; Reds, 4; Padre grapefruit, specimen, extra fancy, 3.00; choice, 2.50@2.75; Mexican oranges, navels, 1.75@2.00; pineapples, 2.75@4.00 crate; fancy Navels, 2.00@2.25; Valencia, 2.50; Mediterranean, 2.25@2.40.

BERRIES—Strawberries, 85@1.50; small Excelsiors, 12; Hollywood, 15; Tropicus, 1.75@2.50; Cardenas, 85@1.20; cranberries, 15.00 bbl.; raspberries, 8; dewberries, 75@80; cherries, Black Tartarians, 1.50; white, 50@75 10-lb. box; Royal Anne, 1.65; blackberries, 75@80; Loganberries, 1.20@1.35; red currants, 1.35@1.50; cherry currants, 50; huckleberries, 12½@15.

HONEY AND BEESWAX—Beeswax, per lb., 28@32; honey, extracted, water white, 3½; light amber, 10@11; comb, water white, 15; white, 12@13; light amber, 10@12.

VEGETABLES—Extra, Rose, 1.15@1.25; yellow sweets, 1.50 cwt.; reds, 1.50; whites, 1.20@1.25; pink eyes, 1.00@1.10.

ONIONS—Nevadas, fancy, 5.00@5.50; Silverskins, 65@75; Bermudas, 1.10@1.25.

GREEN VEGETABLES — Rhubarb, 50, choice; bee's, cwt., 60; carrots, 60; fancy tomatoes, 1.50@2.00 crate, 50@60 box; Mexicans, 1.25@1.50; cucumber squash, 15@25; fancy, 1½ lb.; parsley, 25@30; green onions, 10@25 doz. string beans, 10@1½; peas, 2; turnips, 50@65 cwt.; artichokes, 50@75; asparagus, 2@2½; peas, 40@45; peas, radishes, 10 dozen; Japanese, 25; celery, 75; celery root, 65@75; mushrooms, 40 lb.; Limas, 10@12; oyster plant, 40; cabbage, 35@40 sack; parsley, 25@50; green peppers, 10@15; okra, 40@50; spinach, 20@25; turnips, 20@25; chiles, 12½@15; peppers, 20; Bell peppers, 20; leeks, 50; mustard, green, 20; cucumbers, 25@35 box; lettuce, 25; eggplant, 60@75 crate.

POULTRY—Dealers pay live weight for stock in good condition, as follows: Old hens, per lb., 12½@13; young hens, 15; ducks, 11; turkeys, 17@18; geese, 8@10; fryers, 14½@15; broilers, 15@20; roosters, 8; selling price, per lb., dressed, 1c more; young roosters, 17@18; fryers, 22 lb.; frozen turkeys, 2c; ducks, 20 lb.; geese, 17½ lb.

PROVISIONS — Lard, pure, per lb., tierces basis, Silver Leaf, 9¾; Rex, 9¾; White Label, 10; Orange Blossom, 9½; Compound lard, per lb., tierces basis, 6@7; cottolene, white, 8c, 50 to 100 case; 10c, 4.85; 25s, 4.75; yellow, half-bbls., 6¾ lb.; tierces, 5¾ lb.

HAMS—Per lb., Rex, 15½; Winchester, 14½; Premium, 15½; Gold Band, 16; mild-cured hams, 13½; Cal. hams, 11½@12; Cal. sugar-cured skinned hams, 14; 14 Ave. hams, 15; 12 Ave. hams, 15½; Orange Blossom, 13½.

BACON—Choice sugar cured No. 1, 14.00@16.00 ton; grain, No. 1, 14.00 ton; No. 2, 11.00@12.00; choice, 12.00; northern alfalfa, 10.00.

DRY SALT PORK—Per lb., bellies, 11½@12½; short cuts, 10½@11½; clear backs, 9½@10½.

BACON—10-12, 5 Ave., 17; Empire, per case, 6@7; Premium, 20; Gold Band, 20; Diamond C, bacon, 19.

PICKLED PORK—30.00 bbl.

LIVE STOCK—Hogs, 5¼@5½ cwt.; cattle, steers, 4½@4¾; cows, 3½; sheep, 3.00@4.50.

FLOUR AND MILLSTUFFS — Flour, local mills, per bbl., all eastern wheat, 4.50 per bbl.; blended Cal. and eastern, per bbl., 4.90@5.50; cornmeal, basis 10s, W. of Y., 2.20 per cwt.; graham flour, basis 10s, 2.50 cwt.; rolled barley, 1.60 per cwt.; cracked corn, 1.55 cwt.; bran, 1.20 cwt.; feed meal, 1.50 per cwt.

SUGAR — Prices are based on sacks of 100 lbs. Bbls. 10c, ½-bbls. 25c, boxes 50c, 50-lb. sacks, 10c, 25-lb. sacks, 25c. Cubes 10c over fruit sugar. 5.55 Ext. C, 5.05; Golden C, 4.95; "D," 4.85; Magnolia "A," 5.15; tablets, ½-bbl., 6.05; tablets, boxes, 6.30; cube, 5.80; powdered, 5.65; cut loaf, 6.05.

MOLASSES AND SYRUPS—Wogan's maple syrup, 6-10, per case, 6.00; 12-5, per case, 5.40; 24-1, per case, 5.65; 12-2, per case, 4.90; Wogan's Corn de Luxe, 24-1, per case, 4.45; 12-2, per case, 4.15; 24-1, per case, 4.40; 12-5, per case, 4.55; Wogan's Fancy Sorghum, 6-10, per case, 2.90; 12-5, per case, 3.10; 24-1, per case, 3.30; 36-1, per case, 2.65.

STATE OF TRADE.

DUN'S WEEKLY REVIEW

[BY THE ASSOCIATED PRESS—P.M.]

NEW YORK, July 7.—R. G. Dun & Co.'s weekly review of trade tomorrow will say that customary quiet in commercial conditions at midsummer was augmented by the interruption of a holiday, except that warm weather gave impetus to the distribution of seasonable wearing apparel, shirting goods and summer clothing. Widely-varying reports are received regarding the crop situation, prices rising higher than would be the case, if manipulation were less vigorous, and exports are adversely affected. Several threatened labor controversies have been averted by agreement upon wage scales for another year and because operations are unusually brisk for the season. Inventories show a good volume of business for the first six months of the year, and still greater activity is expected in the last half. Railway earnings in June were 6.5 per cent. larger than last year's, but foreign commerce at this port for the last week shows a loss in exports and a decrease of $488,758 in imports, as compared with 1904. Increased activity is noted in the hide market, the demand emanating chiefly from one prominent interest and confined mainly to native steers of late selling. Foreign hides are dull. Salesmen have returned from western trips bringing liberal orders for spring shoes, and buyers in the Boston market are operating freely on initial contracts. Failures this week in the United States are 160, against 249 last week, 159 the preceding week and 256 the corresponding week last year. Failures in Canada number 21, against 16 last week; 29 the preceding week, and 12 last year.

Bradstreet's Review.

NEW YORK, July 7.—Bradstreet's tomorrow will say holiday influences, irregular weather and crop reports and seasonable shutdowns for repairs and inventories have tended to limit the turn over of the week. Wool has strengthened. Labor is well employed, and the signing of the new tin plate scale removes the only important threatening feature in industrial lines, which report no important strike occurring. Railroad earnings continue large, the gain in June being 6 per cent., with May net earnings exceeding last year by 8.6 per cent., and the fiscal year will show a gain of 7 per cent. Business failures in the United States for the past week, ending July 6, are far below the normal for this time of the year, being only 177, against 196 last week, and 172 in the like week of 1904. In Canada, failures this week number 29, as against 32 last week, and 14 in this week a year ago.

Bank Clearings.

NEW YORK, July 7.—The following table, compiled by Bradstreet, shows the bank clearings at the principal cities for the week ended July 6, with the percentage of increase and decrease as compared with the corresponding week last year.

	Amount.	Per ct. Inc.	Per ct. Dec.
*New York	$1,817,246,322	65.4	....
*Chicago	176,003,240	16.3	....
*Boston	167,385,541	34.0	....
*Philadelphia	129,377,000	10.1	....
*St. Louis	43,980,584	11.7	....
Pittsburgh	43,894,199	21.9	....
*San Francisco	31,529,889	17.6	....
Cincinnati	27,467,500	....	1.7
*Baltimore	25,857,372	8.0	....
*Kansas City	19,299,021	33.5	....
*New Orleans	14,728,840	70.4	....
*Minneapolis	14,313,129	19.2	....
*Cleveland	14,300,549	....	3.7
*Louisville	12,805,077	19.4	....
Detroit	10,237,519	6.7	....
*Milwaukee	7,197,707	4.1	....
Omaha	8,359,021	20.1	....
*Providence	6,712,500	40.9	....
*LOS ANGELES	8,723,210	....	....
*Buffalo	6,914,930	20.0	....
*Indianapolis	7,296,960	15.7	....
*St. Paul	6,122,863	18.7	....
Memphis	4,206,716	32.9	....
*St. Joseph	4,382,298	28.0	....
Richmond	5,256,000	9.0	....
Denver	5,406,765	41.0	....
Columbus	4,255,000	9.7	....
Seattle	5,573,312	42.9	....
Washington	3,751,980	15.0	....
*Savannah	4,561,250	47.1	....
Albany	4,945,138	22.4	....
*Portland, Or.	4,452,593	59.8	....
*Fort Worth	2,121,000	19.0	....
*Toledo, O.	3,800,439	32.1	....
Atlanta	3,276,115	36.1	....
Salt Lake City	4,029,486	61.2	....
Rochester	3,291,000	9.0	....
Peoria	2,347,064	10.2	....
Hartford	3,694,413	1.7	....
Nashville	2,104,825	6.8	....
Spokane, Wash.	2,706,000	21.1	....
Des Moines	2,436,720	19.9	....
Tacoma	2,635,525	71.3	....
New Haven	2,321,818	....	9.9
Grand Rapids	1,971,496	....	19.3
Norfolk	1,818,900	6.6	....
Dayton	1,670,831	5.1	....
Portland, Me.	1,580,788	....	5.4
Springfield, Mass.	2,282,042	25.3	....
Augusta, Ga.	1,698,884	68.9	....
Evansville	1,446,545	22.9	....
Sioux City	1,621,102	40.9	....
*Birmingham	1,551,379	50.5	....
Syracuse	1,952,322	36.9	....
Worcester	1,606,681	17.1	....
Knoxville	1,704,647	....	17.1
*Houston	10,477,440	26.3	....
**Galveston	9,409,000	49.4	....
Totals for the United States	$2,744,861,867	47.1	....

*Balances paid in cash.
**Not included in totals because containing other items than clearings.

NEW YORK MARKETS.

SHARES AND MONEY.

[BY THE ASSOCIATED PRESS—P.M.]

NEW YORK, July 7.—The number of sharp advances made in the first hour reflected continued speculative confidence. A factor that contributed largely to the general cheerfulness was the active inquiry for the high-priced railroad stocks, such as the St. Paul, Northern Pacific, Northwestern, Pennsylvania and New York Central. Some of the Pacifics and metal stocks were enabled to overcome profit-taking in them and made small gains. Reading retained its recent prominence, and rose 1¾, to 169¾. Blocks of a thousand or more shares of various active stocks changed hands very frequently. Northern Pacific moved up two points. Northwestern, St. Paul, Delaware and Hudson and Pennsylvania 1¾, and Erie, Central and Western Tennessee Coal, Sugar, Brooklyn Transit and Metropolitan Street Railway, 1¼. Profit-taking caused considerable reaction, running to a point or more in St. Paul, Delaware and Hudson, Tennessee Coal and Street Railway. Other points of strength developed, notably Southern Railway, the Eries, United States Steel and Amalgamated Copper preferred, which rose a point. The general list hardened again in sympathy, but the tone at noon was distinctly irregular and Chicago Gas and Leather fell 1¾. The report of the week's currency movement did not indicate the important changes in the cash item of the banks, and but little attention was paid to it. An interesting development was the large increase in the demand for time loans. This was declared to come from stock commission houses, and was supposed to be incident to the present activity in the stock market or to prospective operations. The tone of time money was steady, but there was no important change in rates. The wheat market reflected some anxiety over the wet weather reported from the crop regions, but the stock market was not impressed. The day's profit-taking had its effect on prices, and some small net losses were established before the day was over. The closing was easy, and at about the lowest of the day. Bonds were firm; total sales, par value, $4,510,000. United States bonds were unchanged on call.

Bond List.

U. S. 2s reg.	103⅞	Man. Con. G. 4s	104
U. S. 2s coup.	103⅞	Mex. Cen. 4s	77
U. S. 3s reg.	107½	Mex. Cen. 1st inc.	19
U. S. 3s coup.	108	M. & St. L. 4s	96¼
U. S. 4s reg.	132	M. K. & T. 4s	101¼
U. S. 4s coup.	132½	M. K. & T. 2nds	83½
U. S. old 5s reg.	104	N. Y. C. G. 3½s	99
U. S. old 5s coup.	104	N. J. C. Gen. 5s	134
Am. Tob. 4s, cer.	76¾	N. P. 3s	100¾
Am. Tob. 6s, cer.	115¾	N. P. 4s	107
Atchison, Gen. 4s	102¾	N. & W. Con. 4s	102⅞
Adj. 4s	96¾	Oregon S. L. 4s	94¾
Atlantic C. L. 4s	103⅞	Pa. Conv. 3½s	101¾
B. & O. 4s	105¾	Reading Gen. 4s	93¾
B. & O. 3½s	94¾	St. L. & I. M. 5s	117
Can. of Ga. 5s	113⅝	St. L. & S. F. 4s	93¾
C. of Ga. 1st Inc.	96¼	St. L. S. W. 4s	82
C. of Ga. 2nd Inc.	84	Seaboard Air L. 4s	79
C. & O. 4½s	104¾	So. Railway 5s	118¾
C. & A. 4s	99¾	So. Railway 4s	93¾
C. B. & Q. 4s	101¾	Union Pacific 4s	105⅜
C. R. I. & P. 4s	82¾	U. P. Conv. 4s	130
C. R. I. & P. 5s	104¾	U. S. Steel 2nd 5s	94⅞
C. C. C. & St. L.	102⅜	Wabash 1st	117¾
Chicago Ter. 4s	98½	Wabash Deb. B.	73¾
Colo. Midland 4s	73¾	Western Md. 4s	83⅜
Colo. & So.	96¾	W. & L. E. 4s	94¾
Colo. & So. 1st cert.	91½	Wis. Cen. 4s	94¼
Erie prior lien 4s	96¾	Jap. 6s, 2nd ser.	97¾
Erie gen. 4s	93⅝	Japan 4½s, certif.	91¼
Fort Worth 1sts	112	Colo. Ind. 5s, A.	73¾
Hock. Val. 4½s	116	Colo. Ind. 5s, B.	74¾
Japan 5s, certif.	86¾	S. P. 1st 4s cer.	95⅜
L. & N. Un. 4s	103¾		

Boston Stocks and Bonds.

Money	3@3½	U. S. Steel	33¼
Call loans	3@3½	U. S. Steel pfd.	103½
Time loans	3¾@4½	West'house Com.	82
Bonds—		Mining—	
Atchison, Adj. 4s	96	Adventure	4
Atchison gen. 4s	96¾	Allouez	27¼
Mex. Cen. 4s	96	Amalgamated	82⅜
Railroads—		American Zinc	8¼
Atchison	85	Atlantic	17¾
Atchison pfd.	97¾	Bingham	39
Boston & Albany	255	C. & Hecla	630@640
Boston & Maine	177	Centennial	19
Boston Elevated	157	Copper Range	69¼
Fitchburg pfd.	145	Daly West	13½
Mexican Central	21¾	Dominion Coal	81¼
N. Y. N. H. & H.	200	Franklin	9¼
Pere Marquette	98	Granby	4
Union Pacific	130	Isle Royale	35¾
Miscellaneous—		Mass. Mining	7¾
Am. Arge. Chem.	22¾	Michigan	13¾
A. A. Chem. pfd.	90	Mohawk	50
Am. Pneu. Tube	1¾	Mont. Coal & C.	1
Am. Sugar	140	Old Dominion	24
Am. Sugar pfd.	136	Osceola	90¾
Am. Tel. & Tel.	139	Parrot	22¼
Am. Woolen	27¾	Quincy	99
Am. Woolen pfd.	104	Shannon	7
Gen. Electric	178	Tamarack	116
Dom. I. & S.	23¾	Trinity	4
Dom. I. & S. pfd.	91	United Copper	21¼
Mass. Electric	20	U. S. Mining	28¼
Mass. Elec. pfd.	62½	U. S. Oil	10¾
Mass. Gas	48¾	Utah	43¾
United Fruit	130¾	Winona	1
U. Shoe Mach.	47¾	Wolverine	109
U. Shoe M. pfd.	32¾		

*Asked.

New York Metal Markets.

NEW YORK, July 7.—The London tin market was again higher, with spot closing at £149 12s 6d and futures at £139 7s 6d. Locally, demand appears to be small, but buyers are firm in their views, and spot is quoted at 30.75@31.10. Copper showed little change, either at home or abroad. London closed at £66 for spot and £65 2s 3d for futures. Locally, lake and electrolytic are quoted at 15.00 and casting at 14.75. Lead closed at £12 19s, or about 2s 6d lower in London, but was steady locally, at 4.50@4.60. Spelter was 5s higher, at £24 2s 6d in London. The local market was unchanged, at 5.30, but seemed a little steadier in tone. Iron, locally, remains unsettled.

New York Money Market.

NEW YORK, July 7.—Close: Money on call steady, 2½@3½; closing bid, 2½; offered, 3½ per cent. Time loans steady; 60 days, 3 per cent.; 90 days, 3¾ per cent.; six months, 3¾ per cent. Prime mercantile paper, 3¾@4½ per cent. Sterling exchange steady, with actual business in bankers' bills at 4.84 19-20@4.87 for demand, and at 4.83 1-5@4.85¼ for 60-day bills. Posted rates, 4.86@4.88. Commercial bills, 4.83. Bar silver, 58¾. Mexican dollars, 45½. Government bonds steady; railroad bonds firm.

New York General Market.

NEW YORK, July 7.—Wheat—Options closed: May, 93; July, 86¾; September, 92¾; December, 85⅞. Hops, hides and wool steady. Petroleum quiet. Coffee—Spot Rio steady; mild steady. Sugar—Raw unsettled; fair refining, 3½; centrifugal, 96 test, 4¼; molasses sugar, 3½; refined, quiet.

Banks.

THE OLDEST SAVINGS BANK IN SOUTHERN CALIFORNIA

Visitors from Other Localities : : : :

Sojourning in Los Angeles during the summer are invited to make this bank their financial headquarters. Every modern banking facility is provided, every courtesy extended and the best interests of depositors are always kept in view.

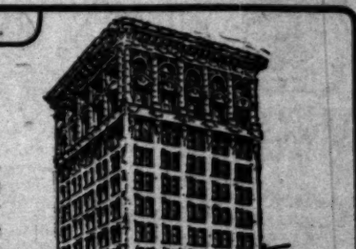

The tallest building in Los Angeles, 12 floors.

Safe Deposit Boxes

Our vaults are of the most modern construction and afford absolute protection against fire and burglars. $2.00 a Year.

Bank Open This Evening, 6:30 to 8:30

SOUTHERN CALIFORNIA SAVINGS BANK

IN THE BRALY BUILD

SHIPPING.

PORT SAN PEDRO, LOS ANGELES.

ARRIVED—FRIDAY, JULY 7.

Steamer Mackinaw, Capt. Adler, from Redondo.
Steamer Bonanza, Capt. Dunham, from Portland, via San Francisco and way ports.
Schr Fair Wind, Capt. Rosenfeld, eight days from Columbia River.

SAILED—FRIDAY, JULY 7.

Steamer Glenn Dollar, Capt. Olsen, for Port Harford.
Steamer Mackinaw, Capt. Adler, for Eureka.

LIST OF VESSELS IN PORT.

FRIDAY, JULY 7.

Steamer Sumner, Crescent wharf.
Steamer Bonanza, Salt Lake wharf.
Steamer Redondo, E. K. Wood wharf.
Steamer Olympia, E. K. Wood wharf.
Steamer Eliza, Southern Cal. wharf.
Steamer Corona, So. Pac. wharf.
Steamer Pleasanton, H. Leonard, So. Pac. wharf.
Steamer Santa Rosa, Rosario Dollar, Crescent wharf.
Steamer Coronado, Kansas City, Crescent wharf.
Steamer Arctic, Alaska Packers' Assn., Crescent wharf.
Steamer Newsboy, Crescent wharf.
Steamer Santa Barbara, Charles F. Crocker, South. Pac. wharf.
Steamer Brothers, Ballast wharf.
Steamer Cabrillo, Banning wharf.
Steamer Carrier Dove, So. Pac. wharf.
Steamer Pomona, Santa Fe, So. Pacific wharf.
Steamer Santa Cruz, Santa Fe, South. Cal. wharf.
Steamer Queen, South. Pac. wharf.
Steamer William Kenyon, So. Pac. wharf.
Steamer Santa Rosa, J. Coleman, So. Pacific wharf.
Steamer Eureka, So. Pacific wharf.
Steamer Santa Rosa, Kerckhoff-Cuzner wharf.
Steamer W. H. Smith, Outer Harbor.
Steamer W. H. D. Bradshaw, Southern California wharf.

TO LEAVE—SATURDAY, JULY 8.

Steamer Robert Lauter, Capt. Johnson, for San Francisco.
Steamer Francis H. Leggett, Capt. Ranier, for San Francisco, via San Pedro.
Steamer Santa Rosa, Capt. Lavison, for San Pedro, Santa Cruz, Port Harford.

FRIDAY, July 8—Steamer Coronado, Capt. Bowman, for San Francisco.
SUNDAY, July 9—Steamer Olympia, Capt. Peterson, for Bellingham, via San Francisco.
WEDNESDAY, July 12—Steamer Coos Bay, Capt. Dunham, for San Francisco and way ports.

DUE AT THIS PORT.

Steamer San Pedro, from Eureka, via San Francisco.
Steamer Santa Rosa, from San Francisco and way ports.
Steamer Sumner, from Eureka.
Steamer Redwood, from Aberdeen, via San Francisco.
Steamer Centralia, from Aberdeen, via San Francisco.
Steamer Pomona, from Everett.
Steamer Santa Barbara, from Port Harford.
Steamer Santa Cruz, from Bellingham.
Steamer Corona, from Everett.
Steamer Santa Rosa, from Port Harford.
Steamer John Smith, from Portland.
Steamer Albert Meyer, from Bellingham.
Steamer Wilbert L. Smith, from Ballard.
Steamer Albert Meyer, from Bellingham.
Steamer Santa Monica, from Eureka.
Steamer Newsboy, from Asteria.
Steamer Nicholas, from Aberdeen.
Steamer Rosario, from Winslow.
Steamer Vinnie E. Hume, from Everett.
Steamer Coronado, from Everett.
Steamer Arctic, from Ballard.
Steamer Alfred J. Wood, from Gray's Harbor.

DUE FROM FOREIGN PORTS.

Bark Glenesk, out 89 days from Kilmany.
Bark Kilmany, Capt. Jones, from Honolulu, 21 days.
Bark Lucas, Capt. Killiscranke, Capt. Vlist, loading cargo of cement.

Steamer steamer Cabrillo makes daily trips to Catalina Island and return.

LIST OF "MOSQUITO" FLEET.

ARRIVED—FRIDAY, JULY 7.

Steamer Lurline, Capt. Macollo, from Catalina with 250 pounds barracuda.
Steamer Hermosa, Capt. Falconi, from Catalina with barracuda.
Steamer Avalon, Capt. Peterson, from Catalina, with passengers.
Steamer Rosalie, Capt., Napier, from Long Beach, with passengers.
Steamer Columbia, from Long Beach.

SAILED.

Steamer Columbia, Victoria and Borcich for Catalina.
Steamer J. C. Elliott, Nellie and Fashion for Long Beach, with passengers.
Steamer Hermosa for fishing banks, and return for local wholesalers.

TIDE TABLE FOR SAN PEDRO.

	High.	Low.
July 8	2:16 p.m.	6:26 a.m.
		7:26 p.m.
" 9	2:59 a.m.	7:13 a.m.
	3:36 p.m.	8:54 p.m.
" 10	3:31 a.m.	9:17 a.m.
	4:24 p.m.	11:19 p.m.
" 11	4:06 a.m.	10:13 a.m.
	5:17 p.m.	
" 12	4:38 a.m.	0:17 a.m.
	6:08 p.m.	11:15 a.m.
" 13	5:08 a.m.	1:13 a.m.
	6:59 p.m.	12:06 p.m.
" 14	5:13 a.m.	1:56 a.m.
	7:58 p.m.	1:00 p.m.

PORT ITEMS.

Will clear at 5 p.m.: wind southwest, 10 miles.
Capt. A. Rydman has succeeded H. R. Johnson as master of the steamer Elizabeth, Johnson has taken command of the Santa Rosa, relieving D. Jorgensen. J. Hansen has been enrolled as master of the schr. J. J. Stofen and S. Frederickson of the Matilda (new.)
The passenger and freight steamer Capt. Dunham, is discharging 1000 tons of coal at the Crescent Wharf and Coal Company.

REAL ESTATE RECORD.

RECENT TRANSFERS.

FRIDAY, July 7, 1905.

LOS ANGELES CITY.

Pearl Strong, George W and Emma Miller, lot 5 and 6, block 1, Strong & Dickinson's Central tract, $10.
P Post to A B Riley, lot 110, Salt tract, $10.
A and Rose G Leighton and Theodanger to Los Angeles Building Co, lots 19 and 70, Wiesendanger & subdivision of Golf Park tract.
B P Garrett to Lily A Moss, lot Place, $10.
McCarthy to Louis W Rogers, Block 23, Garvanza addition No 1.
O Goodwin to W F Marks, lot 1, tract, $10.
Conner, trustee of estate of Mary A deceased, to Nellie L and Mary , part block 25, O. S., $1.
Frankie E McConnell to Basil lots 7 to 9 and 18 to 21, block 's subdivision, $10.
Mary Muller to Reginald H lot 3 and part lot 10, block 28, Orchard tract, $10.
M. Folkinghorn to Richard 21, 22 and 33, block 4, Bellevue and Jesse Jones to W L Truitt, 50, subdivision of St. Paul's $10.
Hannah Nelson to Elizabeth block 20, Los Angeles Improvement subdivision of lots 2, 5, 7 29, R S, $10.
and Maud L Althouse to V M lot 4, G F Prahling's Romeo Place
Boddinger to Elias Roos, lot 5, Roos tract, $1400.
Finance and Trust Company to Hellow, lots 69 and 72, Bowen & Main and Figueroa street tract
and Mary Holle to Pacific Light Company, lot 26, Embody & Lasubdivision of block 3, East Los Angeles.
Schler to Arthur Emerson Will- Ward Wilson and Charles Wellington, lots 5, 9 and 10, block A, $10.
Bailey to George P Lewis and Rilla lot 35, Bauer tract, $10.
P and Rilla Lewis to G M Duntley, and part lot 4, block 2, Garvanza.
Liddell to George P Liddell, lot 214, 6.
and Lovilla Kendall to Hugo lots 1 to 7, Kendall's addition of Villa lots, $10.
Antonio Pellirine, lot 2, Park subdivision No 2, $10.
Company to Sophia M Pitts, part lot 18, Barbour's Main street
National Bank of Los Angeles to lot 3 and part lot 4, Subdivision of part lot 1, block 17,
Ella, John B and Bessie H Mathesher, lot 13, block 1, High- addition No 1, $500.
to John S B Nickel, lot 21, tract, $1.
Nickel to John S B Nickel, same.
and Martha A Hodgson to Niles Ladegard, part lots 12, 13 tract, $10.
Web to John H Foley, lots 1, block A, Culver's Adams street Short homestead, $10.
Lougherty, H M and Nettie Lewis L Baker, part lots 8 and A Burrowe subdivision, $10.
Rosecrans to Rosecrans- lot 13, block D, Harvard
Rosecrans to Rosecrans-Dickson Company & Dickinson's Maple ave-
M Rosecrans to same, lot 20, plat of San Jacinto; part lot Los Angeles Homestead tract (2
C B Dickson to same, lot 21 J Baruch's resubdivision; lot Harvard Heights; lot 6, Golds- street tract (3 deeds,) $1 each.
Alexander K Rawson, lot tract, $10.
to George D Evans, lot 12, Morgan's Sycamore Grove tract,
to First United Presbyterian Angeles, tract of land at south-

west corner of Ninth and Figueroa streets, $10.
Leidecker Tool Company to C C Kellam, beginning at point in east line of Alameda street 948.50 feet from north line of Seventh street thence south along east line of Alameda street 273.10 feet, etc., $10.
Stone-Blades Company to Anna Givler, lot 34, Carnation Terrace tract, $10.
J A and Emma Thiele, Emil H and Josephine Baab to Carrie E Higbee, lot 73, Mattison's High Level Tableland tract, $10.
Lester L Robinson to Clark H Bates, lot 3, block 12, Electric Railway Homestead Association, $10.
Union Trust and Realty Company to George F Williams and Mary T Williams, lot 502, Pond tract, $1.
George F and Mary T Williams to Edward G Brockman, lots 203 and 204, same tract, $10.
William B and Emily Loughery to Cottle P Stambach, lot 1, Syndicate subdivision of lots 14 to 26, replat of McQuillin's subdivision, $10.
Elon H and Sarah F Burrus to Charles F Elston, lots 18 and 20, W P Hammond's subdivision, $10.
E Viola Davis to Josie L Downden, lots 222 and 223, Grider & Dow's subdivision of Briswalter tract, $1.
Margaret and Andrew Finneran to Adrianna C Speck, lot 12, block G, Flanagan subdivision of Orange Slope tract, $10.
Mary Powell Symons and Philip Symons to E W Gilbert, lot 2, block 2, W G Nevin tract, $10.
R W and Lucy A Miller to same, lots 6 and 7, block 8, Kinney Heights tract, $10.
Lizzie Garry to J B Garry, lot 137, M L Wicks subdivision of lots 59 and 60, South & Porter tract, $10.
Charles M Stimson to J B Garry, lot 17, same tract, $10.
A C and Nettie Hom to Robert N Martin, part lot 3, block 5, East Los Angeles; part lot 19, block 2, East Los Angeles, $10.
Francis S and Amy Webster Hutchins to C W Anderson, lot 14, Hutchins tract, $1000.
Bessie M Mills to A M Chaffey, lot 31, Wilson tract, $125.
Susan H Reeves to Henry A and Jennie E Hardsman, lot 17, block 12, Brooklyn Heights Ganahl tract, $10.
Ben and Anna D White to Maybelle and William C Sparks, part lots 127 and 128, Green's Central Avenue tract, $10.
W E and Edna M Tyler to Eleanor and Isabella Patterson, lot 2, Tyler's subdivision, $10.
J R and Mathilda Vogel to L Broadlove, part lot 1, block 14, Ord's Survey, $10.
Nettie A and Milton R Pittenger to J J Fortier, part lot 4, block 1, Los Angeles Homestead tract, $10.
Sarah E Toll to Nellie Gollmer, lots 20 and 21, J Baruch's resubdivision, $2500.
The McCarthy Company to Christina Straub, lots 2 and 6, The McCarthy's South Main and East 49th Street tract, $10.
C E Pulman to William Sumter Block, lots 2, 3 and 4, block 13, Los Angeles Improvement Co's subdivision of part lot 2, block 39, Hancock's Survey, $10.

PASADENA.

John Hohg to Ernest Brooks, part lot 1, Murray & Bissell's subdivision, $10.
Lucy F and W S Knott to Helen Grosse, lots 7, 8 and 9, W S Knott tract, $900.
Henry and Catherine Shlaudeman to Walter and Emile Lathrop, part lot 8, block C, M D Painter's subdivision of north 13 acres of block G, subdivision lands of J H Painter and B F Hall, $10.
Charles A Gardner to Louise C Bowick, part lot 4, Gardner & Grossbeck's subdivision of part lot 3, block P, San Pasqual tract, $10.
Moritz and Miss E Rosenbaum to William W and Alice B Laithead, part lot 4, Prospect Square and part lot 3, division D, Berry & Elliott's subdivision, $10.
Belle R Dunn to John Grosse, lot 18, W J Pierce tract, $10.
Amelia C and H K Macumber to W L Carter, lot 4, A C Macumber subdivision in north ½ of lot 6, block J, San Pasqual tract, $1.
Dr Max and Fannie Adler to Gertrude A Yant, part of lot 19, Alta Vista tract, $10.
W G and Maud S Henry to Harvey D and Mary M Howard, lot 34, Hayes & Furst's subdivision, $10.

ALAMITOS.

Alamitos Land Company to Mary Petersen, part of lot 136, Alamitos tract, $10.
James G and Anna Martz to Warren H Martz, part lot 4, block 54, Alamitos Beach townsite, $10.
M M Johnson to Peter Martens, part farm lot 84, Alamitos tract, $1.
Title Insurance and Trust Company to Martha B Waters, lot 13, block 12, Alamitos Bay tract, $10.

ALHAMBRA.

Josie L. Dowden to E Viola Davis, lot 7, block F, M Goff tract, $1.

ANNANDALE VILLA TRACT.

Maud Wentworth to Nellie E McGrath, lot 51, block A, $5.
Nellie E and F W McGrath to Hermann H and Anna W Schrader, same, $10.

BRYSON VILLA TRACT.

Ralph Rogers Company to Eugene Fagan, lots 31 and 32, block A, $200.

BURBANK.

Charles C and Clara B Carpenter to Washington Bullington, lots 23 to 31, 33, 36, 37, 39 and 41, block 74, $400.

COLINA PARK.

Louise S Lina to William M Humphreys, part block 5, $10.

COUNTRY TRACTS.

Margaret Elizabeth Cleaveland to E C Manning, part section 18, T 1 N, R 11 W, part section 17, T 1 N, R 11 W, part lots 19 and 29, Sierra Madre tract, $12,000.
Robert N Martin to Alfred Cand Nettie Hom, part section 12, T 1 S, R 10 W, $10.

EDGEWOOD PARK.

Joseph F Nadeau to Annie Lee, lots 16 and 17, block C, $10.

GLEN ROCK VILLA TRACT.

W C and Mary B Weaver to W A and C A Winder, lot H, Weaver's addition, $154.

HERMOSA BEACH.

Edith A and Fred H Olmsted to Suburban Investment Company, lot 8, block 1, $600.
Hermosa Beach Land and Water Company to George W Shirey, lots 16 and 17, Block 34, first addition, $10.

HOLLYWOOD.

Joseph F and Eulalie Green, Joseph B and Sarah J Robbins to Mary A Kalbmann, lot 8, Eulalie tract, No 2, $10.
Grace W Du Bois to Crines H Du Bois, lot 12, Valley View tract, $600.

HUNTINGTON PARK.

Title Insurance and Trust Company to Andrew Anderson(lot 15, block F, Annex, $10.

LA CANADA RANCH.

F D and M H Lasterman to Eugene C Smith, part of lot 13, $10.

LICK TRACT.

Ellen H Wheeler to Pauline M Hutchins, lot 27, block B, Avery & Taggart's subdivision of lot 60, western portion, $10.
Mary A Noble to Ella C Hampton, part of lot 60, western portion, $10.
Le Roy J Hess to Anna Lee Mansfield, lot 13, block B, C Lutz's subdivision, $10.

LONG BEACH.

Joseph O and Lulu M Lussier to George H Blount, part of farm lot 114, American Colony tract, $10.
Eva and Olga James to Long Beach Hospital Association, part Villa lot 12, same, $10.
S and Rosa Heller to Harriet E Dunne, lots 27 and 28, Lowe & Roberts' subdivision of block 38, $10.
P C Petersen to James G Cox, lot 11, Downs tract, $10.
W L Richardson to Richard Higgins, lot 5, Richardson tract, $10.

NORTH MANHATTAN BEACH.

Title Insurance and Trust Company to Martha B Carpenter, lot 33, block B, Third addition, $10.

OCEAN PARK.

Union Trust and Realty Company to Ardella T Hall, lot 17, block 7, Short Line Beach subdivision, No 2, $10.
R H Stacey to R C and G H Beach, part lot 3, block U, Ocean Park Villa tract, No 2, $10.
C L Bundy, Nellie Allen and John A Stanwood, individual and as trustee, to Mary J Beach, lot 3, block U, same tract, $10; to Harriett S Farrar, lot 44, block M, same, $10.
Abbot Kinney to John V G Posey, part of lots 5 and 7, block 8, Golden Bay tract, $10.

PASADENA VILLA TRACT.

Carlson Investment Company to William R Moran, lots 3 and 4, block 22, $250.
James G Scarborough, trustee, to F H Webb, lots 19, 20 and 21, block 106, $90.

POMONA.

Harold C Dewey to Z M and Thomas Lester, lot 17, block 1, Crabb's subdivision of south ½ of block 175, $500.

RAMONA.

Louise G and J de Barth Shorb to John T. Griffith Co, lots 14, 27 and 29, block 16, $10.

REDONDO.

Frank K Weidler to George B Weidler, lot 4, section 19, partition map of Redondo Land Co's former lands, $10.

SAN PEDRO.

Mrs A M and W E Smith to John Helander, lots 13, 14 and 15, block 8, Peck's subdivision of blocks 7 and 8, Palos Verdes tract, $10.
John Caballeria to R M Fowler, lots 1 and 2, Peck's subdivision of block 25, $10.

SANTA MONICA.

H J Wollacott to Anna Gross, part lot 1, block 24, Erkenbrecher Syndicate Santa Monica tract, $10.
Smith H Belt to Arthur Waters, lot G, block 138, $10.
Lois E McBride to Edwin E and Anna R Drake, lot 2, Vawter's Hill Street tract, $1000.

SHERMAN.

Mahala Wittfong to Alfred C Watts, lot 24, block B, $10.

SOUTH PASADENA.

Samuel and Laura I Ferguson to Lucy C Kingsbury, lot 6, Garfield Avenue tract, $10.

WALNUT PARK.

Emil and Benveneda S Firth to Hatton, lot 60, $1800.

WILLOWBROOK.

The Willowbrook Company to Charles W Kenham, lot 47, $200; to same as trustee for Joseph W Ketchum, lot 47, $300.

Inimitable "Bob" Burdette.

Again readers of The Times may enjoy the quaint humor in the writings of this famous newspaper paragrapher, lecturer and preacher. Now journeying on an extended European tour, Mr. Burdette will write one of his inimitable letters for The Times each Sunday during his journey.

AT THE CITY HOTELS.

ARRIVALS YESTERDAY.

NADEAU—Walter J. Schurz, William F. Spring, James Drever, L. Cohen, James H. Jones, San Francisco; A. M. Carter and family, James Dell, Fred Salmonson, Chicago; Dr. William Broodbent and family, Salt Lake; C. W. Blair, Mansfield, Iowa; Arnold Poppic, Portland; J. Hoopp, Oxnard; F. C. Harris, Denver; Bert Bassett, Milwaukee; Mrs. J. W. Ford, Detroit; P. G. Whitlock, St. Louis, Mo.

HOLLENBECK.—B. C. Jones, San Luis Obispo; Mrs. D. Gartensteg and son, Denver; J. A. Rolla, Watrous, N. M.; B. D. Black, H. M. Smith, W. R. Lipton, L. M. Lipton, Las Vegas, N. M.; A. G. Benard, San Francisco; W. Allen and wife, Grangeville, Idaho; Mrs. J. T. Smither, Thomas H. Smither, Lawrence Smither, New York; B. Churchill, Bradford; G. McAllister, Chicago; W. B. Hixon, Terre Haute, Ind.; M. V. Steifer, San Francisco; F. A. Meyers and wife, Mrs. Anna Krais and son, Cancia, O.; W. L. Mosley and wife, Kentucky; W. Lavel, wife and daughter, Miss Puster, Evansville, Ind.; A. G. Dixon, San Francisco; Mrs. G. Barneberg, San Luis Obispo; W. M. Howell, Omaha; J. Black, Tucson, Ariz.; C. Orth, St. Louis; W. K. Jones, Philadelphia; C. C. Starr, Tonopah; E. C. Farson, San Francisco; G. R. Lessing, El Paso, Texas; W. G. Smyser and wife, Topeka, Kan.; C. Merrill, Jr., Salt Lake; J. C. Stebbins, Carthage, Mo.; R. H. Dalzell, San Francisco; J. Hartley, Chicago; L. Helfinch, wife and daughter, Elkhart, Ind.; L. H. Schwanbeck, Detroit; A. E. Mathres, Chicago; G. W. Bishopp, Waterville, N. Y.; Miss Hord, San José; W. Hermessy, Denver; B. B. Wilcox, B. Goldsmith, San Francisco; Charles Dell and wife, Bayonne, N. Y.; Mrs. D. Jackson, El Paso, Texas; Mrs. T. M. Waller, Lakewood, N. M.; A. G. Arken and wife, Oakland; F. Hastings and wife, Standford, Texas; Mrs. J. Clark, Kansas City; W. N. Jeffreys, New York; F. B. Nichols, C. S. White, Albuquerque, N. M.

WESTMINSTER.—Mrs. W. B. Hoge, Edna Hoge, San Diego; Mr. and Mrs. Chester B. Rankin, London, Eng.; C. B. Cooper, New York; Mr. and Mrs. H. K. Loubert, Louisville, Ky.; J. M. Quiller, Cincinnati; J. W. Beiser, San Francisco; Charles Camden, Oakland; W. B. Davis and wife, Roger and Murray Davis, George Calvin, Kansas City, Mo.; George Wagner, Holbrook, Ariz.; A. J. Beers and wife, Chicago; L. M. Trapp, New York; J. A. Atchison, San Francisco; Fillmore Chapman, Kansas City; Mr. and Mrs. K. Y. Matlock, St. Louis.

VAN NUYS BROADWAY.—R. K. Howard, T. M. Smither, L. X. Smither, Mrs. J. Smither, Knoxville, Tenn.; Mr. and Mrs. C. Wheatley, North Abington, Mass.; O. N. Atkinson, Palo Alto; J. L. Schweizer, San Francisco; Dr. B. L. Barbee and wife, Columbus, O.; W. F. Mills, New York; G. F. Martin, Ogden, Utah; Samuel Gunderson, Greeley, Colo.; Mrs. Churchill-Trigg, Galveston, Texas; Mrs. L. A. Bennett, Chicago; T. Sniffen and wife, New York; S. C. Bennett, U. S. Geological Survey; Miss Nettie Fry, San Francisco; W. Straube and wife, Alfred Straube, Chicago.

LANKERSHIM.—W. C. Hammer, Philadelphia; L. B. Woodward and wife, St. Louis; Miss M. L. Talford, San Francisco; E. S. Hooper, Denver; Mr. and Mrs. R. K. Brown, Salt Lake; Williams & Cole, Brooklyn, N. Y.; R. Kealing and wife, Arizona; Frank K. Weidler, Cincinnati, O.; B. M. Putnam and wife, Salt Lake; C. B. Cornell and wife, Master Ezra Cornell, San Francisco; L. A. Saalfield, F. S. Isabell, New York; Mr. and Mrs. S. J. Marks, San Francisco; George Hodel, Chicago; Leigh H. Wallace, Washington, Iowa; Walter Scott and wife, Barstow.

ROSLYN.—J. Harley, San Francisco; W. E. Perkins, Pepper Bluff, Mo.; Nurman Netherton, Gallatin; A. E. Miller and wife, Turpson, Tex.; J. B. Clarke, Chicago; C. A. Houston, Stillwater, Okla.; L. M. Dickinson and wife, Reno, Nev.; Walter Johnson, Minneapolis; George Borwood, New York; E. Wells and wife, Albuquerque, N. M.; A. H. Brown, Manetier, Tex.; E. M. Rancour, Oneco, Fla.; F. G. Winchell, Mexico; J. M. Eisleman, L. J. Gimwell, San Francisco; L. E. Dodds, wife and son, Chvale; Alice Corner, Mrs. T. W. Curvow, Raymond Sule, Tempe, Ariz.; M. D. Wellis, Terre Haute, Ind.; Thos. Glazer, R. E. Dolby and wife, Chicago; C. S. Lee, New York; George P. Lohman, Memphis, Tenn.; T. O. Mainer, Canyon City, Col.; L. J. Farnsworth and wife, Minneapolis; J. R. Gonzales, Lodi; Mrs. Leighaver, Miss Grace, Port Point, N. Y.; L. K. Briggs, Rochester, N. Y.; L. F. Comings, San Francisco; Teo. Berry, Portland.

ANGELUS.—W. W. Harris, Denver; J. H. Breckenridge, Chicago; J. A. Thomas, San Francisco; I. Stricker, L. Stricker, Cincinnati; A. P. Darius and wife, Little Rock, Ark.; W. Todd, G. W. Hayley, New York; J. E. Enright, Butte; W. B. Edmonds, Boston; F. B. Amend, Philadelphia; W. Matlock and wife, St. Louis; Mrs. D. B. Schaweiler, Richmond, Va.; Miss E. D. Brunhild, B. Kahnweiler, New York; M. H. Fay, H. P. Fessenden, San Francisco; T. Heilner, E. H. Miller, New York; Dr. E. Dunsconb, Colorado Springs; F. Booth, San Francisco; Dr. A. V. Lodir, Mexico; R. M. Stuart, New York; F. L. Hampton, R. B. May, Columbus, O.; H. L. Barstow, Appleton, Wis.

AT NEW YORK HOTELS.

NEW YORK, July 7.—[Exclusive Dispatch.] At the Empire: D. J. Krudel, Breslin; Mrs. M. Stempel; Grand Union, O. O. Mathews; St. Denis, A. Letts; Continental, Miss Evans; Gilsey, Mrs. W. M. Judd of Pasadena.

AT SAN FRANCISCO HOTELS.

[BY DIRECT WIRE TO THE TIMES.]

Thomas O'Neill, Mrs. Mary L. Gay, John C. Marble and wife, Mrs. K. Bassett, Mrs. Ella Jones, Mrs. W. Mann, A. Rogers and wife, A. H. Heber and Mrs. J. W. McKinley are at the Palace Hotel.

AT SAN FRANCISCO HOTELS.

SAN FRANCISCO, July 7.—[Exclusive Dispatch.] Mr. and Mrs. E. Avery McCarthy, Mr. and Mrs. Oscar C. Mueller and child, L. H. Mertz, are at the St. Francis.

LIGHT HOUSEKEEPING.

Oh, the kitchen was small as a doll's
front hall,
And the pots and pans were few!
And the new little stove was perverse,
by Jove!
As the tempter of Shakespeare's
shrew.
But I donned me a sack with the edge
turned back
For the cap that goes with a chef,
And, the matter to clinch, spoke mostly in French
And bade her call me "Joseph."

She an apron found and so tied it
around
Her girdle in excellent taste,
Was as dainty a cook as a fellow
could brook
Without letting things go waste!
And I said: "As a badge of your art,
not Madge,
But Annette's your name now, see?
So remember, my dear, that while
you're in here
You're French, as a cook should be."

Thus accoutered we 'gan with the
pot and the pan
To practice the magical art;
With a kiss at the toast—we essayed
no roast—
And a kiss at the omelette's start?
And we kissed once, too, as we stirred
a stew
With a spoon and a snatch of song;
With music and love and French and
a stove,
Ah, how could things go wrong?

Me miserum! Oh, what a flood of woe
Surged up as I looked at "Annette!"
What pain her eyes as we both stood
by
The side of the ruined omelette!
And the stew and the toast were also
lost
By an error we ne'er divined;
But we kissed again and were comforted when
At a restaurant later we dined!
—[New Orleans Times-Democrat.

Funnier Than Fiction.

The contention in "The Mikado" that if a man is pronounced dead by the Mikado he ceases legally to exist, and has to stay dead, is regarded as very funny in a comic opera, but the same thing has just been asserted by a Pennsylvania court in the case of a woman pronounced dead, who has just appeared and wants back her estate, settled by the decision of the court. The legal decision of her death is affirmed, though at present the angry woman is a particularly lively corpse.—[Baltimore American.

Look Out for Them.

In this commercial age when a man gets on to the scheme that will make a wagonload of money he does not hunt around for some other man to get the profits, but he goes straightway and takes them in for himself. The only protection against these sharpers is to be suspicious of all investments promising very large returns. Any business man of standing can cheat his customers if he has a mind to do it, because they have confidence in him, but these same customers would at once become suspicious of a stranger who should offer them an investment that promises 100 per cent. profit in six months, because they would know that if the man had such a sure investment any good bank would advance the money on it for a reasonable interest. Anything as safe as government bonds always brings small returns. The man with the swindle and the get-rich-quick concern does not look for the man who is willing to invest in government bonds, but for the man who wants to speculate and make large profits. Almost any man without money thinks that if he only had a few thousand dollars he could make fabulous sums in a very short time, and when he gets the money he is ready to buy a gold brick.—[Wichita Eagle.

UNION BANK OF SAVINGS

Banking and Safe Deposit Departments Open Saturday Evenings from 6:30 to 8:30 : : : :

223 SO. SPRING ST. LOS ANGELES

BIG HORN

Mr. W. F. Edgar, brother of the Vice-President of the BIG HORN GOLD MINING COMPANY and superintendent at the mine writes:

"I believe that 50 feet farther will take us to GOOD ore, making 75 feet in drift. I will vouch for every assay made. The richest ore came from the bottom of the shaft."

This property is first class and gives every promise of developing into a rich mine. This stock is cheap at 25 cents per share.

For sale only by

JOSEPH L. BALL,
Main Corridor H. W. Hellman Building. Home Phone 856.

Why Forsker is for Peace.

At least one of our leading statesmen is profoundly impressed with the necessity for peace between Russia and Japan. Senator Foraker, calling at the White House to discuss certain fourth-class postmasterships in his bailiwick, has been distressed to find that the President will not talk of anything save the war in the Far East. Meantime the postmasterships hang in the balance. Under the circumstances it cannot be wondered at that Senator Foraker is a pronounced peace partisan.—[Chicago Chronicle.

Faster Railroad Trains.

Probably no one but a practical railroad man fully appreciates the improvements which have made possible recent advances in speed. Faster locomotives are essential, of course, but so are several other things. Without the elimination of grade crossings and curves and without better roadbeds than existed ten or fifteen years ago, it would not have been safe to run any faster now than then. More elaborate systems of signaling and track inspection than were once in vogue have also conduced to the same result. In the meantime these and other innovations have promoted the comfort of railway travel. A man can ride fifty or sixty miles an hour today with less jar, lurching and consciousness of movement than he endured when he went at half that speed twenty-five years ago. And the limit has not yet been reached.—[New York Tribune.

Banks.

The Savings Banks of Los Angeles have on deposit $32,000,000.00. Of this sum over $12,500,000.00, nearly 40 per cent., is deposited with the SECURITY SAVINGS BANK, drawing interest at 4 per cent. on Term, and 3 per cent. on Ordinary Savings accounts, compounded semi-annually.

According to recently compiled statistics, the money in Savings Banks of this City averages $160.00 for every man, woman and child living in Los Angeles.

Are You Represented?

If not, open an account (a dollar will do it) with the largest Savings Bank in Southern California.

SECURITY SAVINGS BANK

Open Tonight, 6:30 to 8:30

N. E. Corner 4th and Spring Sts.
H. W. Hellman Bldg.

Geo. P. Taylor
Tailor and Haberdasher

Summer Waistcoats.

Nothing like a white or fancy waistcoat for comfort this hot weather.

We have ready-to wear waistcoats that we fit perfectly—and they are as smartly cut and handsomely finished as the finest custom made garments.

High grade men's furnishings of all kinds for summer wear.

Haberdashery Department, Ground Floor.

No. 525 S. Broadway
New Taylor Building
Dirmer Clo, Ladies' Tailors. Third Floor

3% No Loss of Interest Repaid on Ten Days Demand

The Trust Company Method
Merchants Trust Co.
Capital $325,000
209 S. Broadway

BUY SEARCHLIGHT TREASURER GOLD MINING CO.'S STOCK

J. N. HALL, Fiscal Agent. 518 Stimson Bldg.

"Bullfrog Stocks"

Bought and sold. I can meet any competition. Write for my market lists, showing actual prices. Write me for information. D. G. Doubleday, Banker and Broker, 329 Pine street, San Francisco, Cal.

"The Kiss of Gold"

tells about the great gold mines of the west, furnishes information of incalculable value to prospective investors. Worth its weight in gold, but sent free.

Southwestern Securities Co.
Entrance 503 H. W. Hellman Building
Home Phone 2096 Los Angeles

GOLDFIELD

Let us mail you free of charge the June issue of our Magazine "DIVIDENDS"
It tells about Goldfield—no "hot air"
R. D. ROBINSON CO.
608 Grant Building. Los Angeles, Cal.

Follow Senator Stewart Into Hazeltine Lode
Now 15 cents a Share
Laclede Brokerage Co., 3 HELLMAN BLDG.

Save Save Save

Deposit Now and Draw Interest January 1st, 1905. You will receive six months' interest.

4% on Term, or
3% on Ordinary...

Bank Opened November 14, 1904

Assets Today Over
Half Million

Bank open tonight to accommodate our patrons.
General banking business carried on in all its branches . . . . .

Mercantile Trust and Savings Bank.
540 South Broadway.

Clearinghouse Banks.

NAME.	OFFICERS.	
Broadway Bank and Trust Comp'y 208-210 S. Broadway, Bradbury Bldg	WARREN GILLELEN, Pres. R. W. KENNY, Cashier.	Capital.....$200,000 Surplus and undivided profits 128,000
Central Bank N. E. Cor. Fourth and Broadway	WILLIAM MEAD, Pres. W. C. DURGIN, Cashier.	Capital.....$100,000 Surplus and Profits 275,000
Southwestern National Bank N. W. Cor. Second and Broadway	JOHN S. CRAVENS, Pres. A. B. JONES, Cashier.	Capital.....$300,000 Surplus and undivided profits 49,000
Commercial National Bank of Los Angeles, 422 S. Spring st.	W. A. BONYNGE, Pres. C. N. FLINT, Cashier.	Capital.....$200,000 Surplus and undivided profits 212,000
Farmers & Merchants Nat'l Bank Cor. Fourth and Main sts.	I. W. HELLMAN, Pres. CHAS. SEYLER, Cashier.	Capital...$1,200,000 Surplus and Profits 1,200,000
First National Bank S. E. Cor. Second and Spring.	J. M. ELLIOTT, Pres. W. T. S. HAMMOND, Cashier.	Capital.....$500,000 Surplus and Profits 825,000
Los Angeles National Bank N. E. Cor. First and Spring	W. C. PATTERSON, Pres. C. E. BITTINGER, Cashier.	Capital.....$500,000 Surplus and Profits 93,000
Merchants National Bank N. E. Cor. Second and Main.	HERMAN W. HELLMAN, Pres. W. H. HOLLIDAY, Cashier.	Capital.....$200,000 Surplus and Profits 250,000
American National Bank S. W. Cor. Second and Broadway.	W. F. BOTSFORD, Pres. T. W. PHELPS, Cashier.	Capital...$1,000,000 Surplus and Profits 75,000
National Bank of California N. E. Cor. Second and Spring.	JOHN M. C. MARBLE, Pres. J. E. FISHBURN, Cashier.	Capital.....$200,000 Surplus and Profits 110,000
State Bank and Trust Company N. W. Cor. Second and Spring	H. J. WOOLLACOTT, Pres. J. W. A. OFF, Cashier.	Capital.....$200,000 Surplus and Profits 60,000
Citizens' National Bank N. E. Cor. Third and Spring	H. J. WATERS, Pres. A. J. WATERS, Cashier.	Capital.....$200,000 Surplus and Profits 120,000

National Banks.

UNITED STATES NATIONAL BANK—Of Los Angeles, Cal.
Corner Main and Commercial Sts. Capital Paid up, $200,000. Surplus $75,000.
OFFICERS—Isaias W. Hellman, Pres. O. M. Souden, Vice-Pres. R. J. Vawter, Jr., Cashier.
DIRECTORS—Isaias W. Hellman, M. A. Newmark, E. H. Lacy, M. A. Hamburger, J. A. Graves, Dr. J. H. Ballard, O. M. Souden.

Bonds and Investments.

26 PER CENT PER ANNUM
A HIGH CLASS INVESTMENT
GILT EDGE SECURITY BEST BANK REFERENCES

Why invest your money where it pays but 4 to 6 per cent per annum when we can sell you securities equal to the best on the market, that will pay you at least 26 per cent. yearly. Investigate. It will pay you. You can't afford to miss this opportunity if you want your capital to earn all it possibly can.

STANDARD SECURITIES COMPANY
806 MASON BUILDING FOURTH AND BROADWAY

APPROVED INVESTMENTS

We are able to give investors the ben

Hamburger's—Daily Bulletin

SAFEST PLACE TO TRADE — 127 to 147 N. SPRING ST. L.A.

This Store Closes at One O'clock Today

During July and August in accord with the policy of all first class stores, we will close at one o'clock. The public appreciate such a move and it is no more than right that an employer should grant his employees this concession during the warm part of the summer. Specially is this true of retail stores where Saturday night work is the rule and not the exception.

Tickets to the Beaches

Inasmuch as the majority of business houses—all the best of them, in fact—are closed Saturday afternoon during the summer months, beach travel is decidedly popular, so we have made arrangements Saturday to sell round trip excursion tickets to Santa Monica, Ocean Park, Redondo, Venice, Playa del Rey and Long Beach—good going Saturday only, at this low price.

Saturday Round Trip **35c**

FOURTH FLOOR.

Men's $10 Wool Suits at $5.95

As a special Saturday morning offering only—just 200 men's wool 3-piece single or double breasted suits, regularly worth $10.00, will be offered at a saving of $4.05 to you. They are in fancy Cheviots, Snowflake effects, black and white mixtures; coats lined with Italian cloth or serge; have broad shoulders; deep vents in back; trousers full cut; sizes 34 to 42. See the big window display. All of them for Saturday morning only, while they last, at, choice

$5.95

10c Fancy Striped Dress Ginghams, per yard.... **5c**

For Saturday morning a standard grade of dress Gingham in choice line of the pretty colorings; fancy striped patterns and a grade that always sells at 10c, will be sold at 5c a yard.

50c, 27-inch Lyon's Finished Jap Silks, per yd.. **29c**

A light weight summer silk; lustrous soft Lyons finish; colorings light pink, old rose, baby blue, tan, brown, reseda, red, navy Alice blue, purple, maize and yellow. Sold in all stores at 50c. Specially priced Saturday only, no mail or phone orders, at per yd. 29c.

65c 28-inch All Wool French Challie, per yard.. **29c**

Priced Saturday morning at less than one-half regular value. The Challie in cream grounds with colored dots and figures; brown, tan, gray, green, red, navy and black grounds with colored and white dots and figures; also Persian designs in new combinations. On sale from 8 to 1 Saturday, no mail or phone orders filled.

75c and 89c Fancy Shirt Waist Suit Silks, per yard..... **35c**

20 inches wide; all new this season; wide range of street shades in navy, green, gray, red, brown and black grounds with small woven white figures, hair line stripe checks and woven shot effects in Taffeta and Louisene weaves. Sold to now at 75c and 89c. Specially priced Saturday morning only, at 35c.

12 to 18-inch Embroideries worth to $1.50 at

For uniformity of quality, handsome patterns and the wider widths none of our previous embroidery sales though worthy in themselves, have equaled this special offering for Saturday morning. The assortment consists of Broderie Anglaise in embroidery—Swiss and Cambric; also bands. Suitable for dresses, waists, flounces, Children's French dresses and undermuslin trimming—many of them the finest English eyelet and buttonhole stitching; the patterns pompadour and embossed designs. Values up to $1.50. For this sale only, at choice.....

Per Yard **25c**

A Sensational Sale of Women's and Girls' Sample Oxfords Worth to $5.00 at..... **$1.97**

A shoe event that you can't afford to overlook, for it is the aggregate assortment of one thousand pairs of sample Oxfords, Gibson, Blucher and Theo ties all new this season, and were the selling samples from a reputable manufacturer's stock. Without quoting the maker, see the name stamped on the sole of every pair and you will realize that they sell for $3.50, $4.00, $4.50 and $5.00 all over the United States. Choice of champagne, tan, brown, white, patent leather or combination colorings. Sizes range 3½, 4 and 4½ only, and in widths A to C; sizes for women and misses for Saturday morning only, priced at, choice, per pair.....

$1.97

$1.00 Croquet Sets..... **79c**

4-ball set—mallets oiled; balls and stakes varnished and striped; complete with wire arches, and instruction book; all packed in wooden box. Special Saturday morning only. No phone or mail orders.

BASEMENT.

$1.25 Hammocks at..... **95c**

36x80-inch canvas weave hammock—pillow and spreader at head; bar at foot. Saturday morning only. No phone or mail orders.

BASEMENT.

Toilet Articles
Special Saturday Only

$1.00 Danderine at 69c.
50c Malvina Cream at 31c.
50c La Blache Face Powder at 29c.

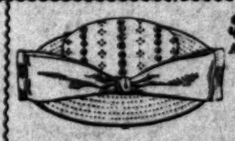

$1.50 New White Canvas Hats, at **50**

As a special feature Saturday morning white Canvas hats in the popular sailor shape with stitched brim; all fresh and clean; the same that other stores are advertising at $1.50 and on which our regular price has been all season 95c. 25 dozen of them offered Saturday morning while they last, at choice..

$7.50 Polo Turbans at choice..... **$3.50**

All hand made; no two alike; fresh from the workroom and are of hair braid, plain or fancy edge Tuscan or satin braids in natural or colors to go with any suit; also some white and black hats, but none worth less than $7.50 and a special leader for Saturday morning at $3.50.

$8.50 White Dress Hats at..... **$4.85**

Another extra special for Saturday morning only—the newest shapes and styles including the new Tu... shape sailor with drape of white silk and wings or flowers; also hand made polos of hair braid. An excelled assortment and an opportunity that will occur again for they are regular $8.50 values price... Saturday morning at $4.85. SECOND FLO...

50c and 60c Sheet Music, Saturday Morning Special.... **15c**

A choice of many popular selections, including Moonlight Song, Would You Care? latest by Charles K. Harris, My Sweet Little Eskimo (recently introduced at the Orpheum,) Yankee Grit (latest Holzmann march,) and In Vacation Time.

Men's $2 All Wool 1-piece Bathing Suits at... **$1.5...**

2 buttons on shoulders; athletic sleeve effect; ... inch drop skirt; colorings black, trimmed ... white, blue, gold or purple or red and blue ... white or green with red.

19c Japanese Linen Warp Matting, per yd. **10c**

For a Saturday morning trade winner this matting offer will be appreciated by every housewife. It is a matting imported by ourselves; perfectly reversible patterns; serviceable for entire floors or borders around rugs and a regular 19c grade on special sale for 5 hours only.

FOURTH FLOOR.

Women's Milanese Silk Elbow Gloves, Warranted $1

The genuine Milanese silk, in a substantial weight; are 16 button, and may be had in a choice of black, white or colors; the correct glove for the stylish summer costumes now being worn; every pair warranted. The best value in the city, at per pair.....

$1.00

Women's $1.00 Duck Wash Skirts, at

A special Saturday morning offering of a splendid line of cotton duck wash skirts, in a large assortment of colors, also white, or polka dot pattern; skirts that were made to sell at $1.00, but featured for this one occasion, and extraordinary value, at choice.....

35c

$3.50 White Skirts, Of "Indian Head" at ... **$2.98**

A stylish line, made of this popular and durable material, prettily trimmed with strappings and buttons; skirts which are good value at the regular price of $3.50; specially featured for Saturday morning at $2.98.

Fine All Linen White Dress Skirts, **$4.95**

An attractive assortment in several styles, trimmed with eyelet embroidery, or in plain allover plaited effects; a line which cannot be duplicated in any store in Los Angeles at this price.

New Linen Suits, Three-Quarter Coats, **$8.95**

These are among the most stylish suits of the present season's production, and are all the rage; are finely tailored and trimmed with self strappings; a complete range of sizes; matchless value.

"Frocks and Frills" Plain White Suits..... **$10.00**

Coats are trimmed with eyelet embroidery, and skirts are plaited; value which will prove our undisputed supremacy in the line of summer wearables.

$1.50 Lawn Waists, Season's Best Styles,.... **98c**

A matchless line, with the newest sleeves and elaborate trimmings; are made with lace and embroidery insertions, blind embroideries or tuckings; have pretty collars; are in a full range of sizes.

$2.50 Dotted Swiss Or Lawn Waists, at **$1.50**

Of fine dotted Swisses, and sheer lawns, in button front and back styles, trimmed with fine insertions; a large variet yof effects from which to choose.

$3 Cut Velvet Pillow Tops, at. **$1.39**

Beautiful hand colored imported Japanese pillow tops, in the most artistic designs; equally desirable and appropriate to frame as pictures or wall panels; sold regularly at $3.00, but specially featured as a Saturday morning extra.

THIRD FLOOR.

Women's Summer Underwear Ribbed Garments Worth to 5...

Low neck sleeveless vests, lace trimmed, in white, pink or blue; also ... sey ribbed union suits in low ... sleeveless style with lace trimmed ... toms; also lace trimmed pants to match; regular 39c and 50c kinds, featured for a special Saturday Morning sale, at choice.....

25c

$6 Peter Thompson Suits, of White Linen.... **$2.98**

Peter Thompson suits are one of the most popular, and at the same time one of the most exclusive styles in favor for girls. These specially offered for Saturday are of pure white linen, and regular $6.00 values; sizes 4 to 14 years; one of the most desirable lots in our recent great purchase from the leading eastern manufacturer, and specially reserved for Saturday morning's sale.

SECOND FLOOR.

Women's $6.50 Bathing Suits..... **$5.00**

Of fine sicilian, made with white sailor collar and tie, or in collarless style; blue or black; all trimmed in nobby effects, and a suit equal to any shown elsewhere at $6.50.

SECOND FLOOR.

Boys' Wool Jersey Cloth Bathing Suits..... **$1.25**

Jersey fitting 1-piece style; solid black trimmed with red or white; sizes range 24 to 34.

SECOND FLOOR.

Boys' Wash Suits Sizes 2½ to 6 years.... **$2.00**

Russian blouse style with deep collar; plaited sleeves; also Russian blouse with military collar; plain neck band; pants in knickerbocker shape; elastic bottoms; the materials Chambrays, Madras and Cheviots; plain and fancy washable colorings.

SECOND FLOOR.

Boys' 35c Yachting Caps at, choice... .... **15c**

Made of wool Cheviot; navy blue only with extra white Duck visors trimmed with black Mohair braid; nicely lined and are in all sizes for boys.

SECOND FLOOR.

Boys' $1.50 Rough Rider Suits Saturday Morning Only, choice..... **75c**

The genuine Khaki cloth; tan shades, trimmed with blue; coats military cut with detachable monogram brass buttons; long pants; sizes 3 to 15.

SECOND FLOOR.

Boys' 25c 36-inch Windsor Ties at..... **15c**

Of silk Grenadine in neat showy patterns; fancy colorings; all nicely finished and regular 25c values.

SECOND FLOOR.

Boys' 1-Piece Bathing Suits at..... **50c**

Jersey fitting cotton bathing suits—plain black only; all sizes; 1-piece style.

SECOND FLOOR.

Men's $7 Hand Made Panamas at

$3.95

Exceptionally high grade Panamas—our direct importation from Guayaquil, Ecuador; are soft and pliable; manufactured this season and no one can deny their intrinsic value when compared with those shown elsewhere in the city at $7.00. Our special leader Saturday, $3.95.

Sample Line Men's $3.00 Felt Hats, at..... **98c**

High grade pure fur felt hats—samples of lines which will be shown to the fall trade; the newest negligee and ... shapes in black, pearl, Cuban, seal, tobacco and ... of them nicely trimmed and worth up to $3.00. Saturday morning only, 98c.

Jardinieres Worth to $1.50 at 39c

Sizes range 6 to 12 inches; some of them worth to $1.50. Fine for porches and lawns; are well glazed; deep rich shades or light colors; some scalloped edges; also gold trimmed. All for Saturday morning at, choice.....

39c

THIRD FLOOR.

40c Nickel Plated Tea Kettle, Special,... **15c**

This is a handy two-quart size, and a kettle regularly priced at 40c. Offered as a special Saturday morning feature, from 8 to 1 o'clock, at about one-third actual value.

FOURTH FLOOR.

65c MASON FRUIT JARS, 1 Doz. Pints..... **39c**

Ball's Mason Fruit Jars, 1-pint size, of good clear glass, with porcelain lined screw tops and one dozen rubber bands, per dozen. Saturday morning only, at 39c.

THIRD FLOOR.

25c Incandescent Electric Lamps, each.. **10c**

Edison base, 16-candle power, screw plug; guaranteed to give perfect satisfaction; sold in all electrical supply houses at 25c; Saturday morning, extra special, in any quantities, (but no phone orders filled,) at each, 10c.

THIRD FLOOR.

Stylish Chimesettes Values to $1.50, at **50c**

Of Swiss, linen, or lawn, with ... ery, or tuckings; some with ... fagoting; others hand made; ... in tailored effects; suitable to ... wash; wool or silk waists. ... Saturday morning offering.

Chimesettes, Many Styles, Worth to 75c, at..... **25**

Of lines, duck, pique, ... and lace; trimmed with ... medallions, dainty Valenciennes lace; all with stocks of same ... wear with either wash or silk ...

Men's $7 Hand Made Panamas at

$3.95

Exceptionally high grade Panamas—our direct importation from Guayaquil, Ecuador; are soft and pliable; manufactured this season and no one can deny their intrinsic value when compared with those shown elsewhere in the city at $7.00. Our special leader Saturday, $3.95.

Sample Line Men's $3.00 Felt Hats, at..... **98c**

High grade pure fur felt hats—samples of lines which will be shown to the fall trade; the newest negligee and ... shapes in black, pearl, Cuban, seal, tobacco and ... of them nicely trimmed and worth up to $3.00. Saturday morning only, 98c.